

2 | NEW SECOND FLOOR PLAN

1/4" = 1'-0" 0 1'-0" 2'-0" 4'-0" 8'-0"

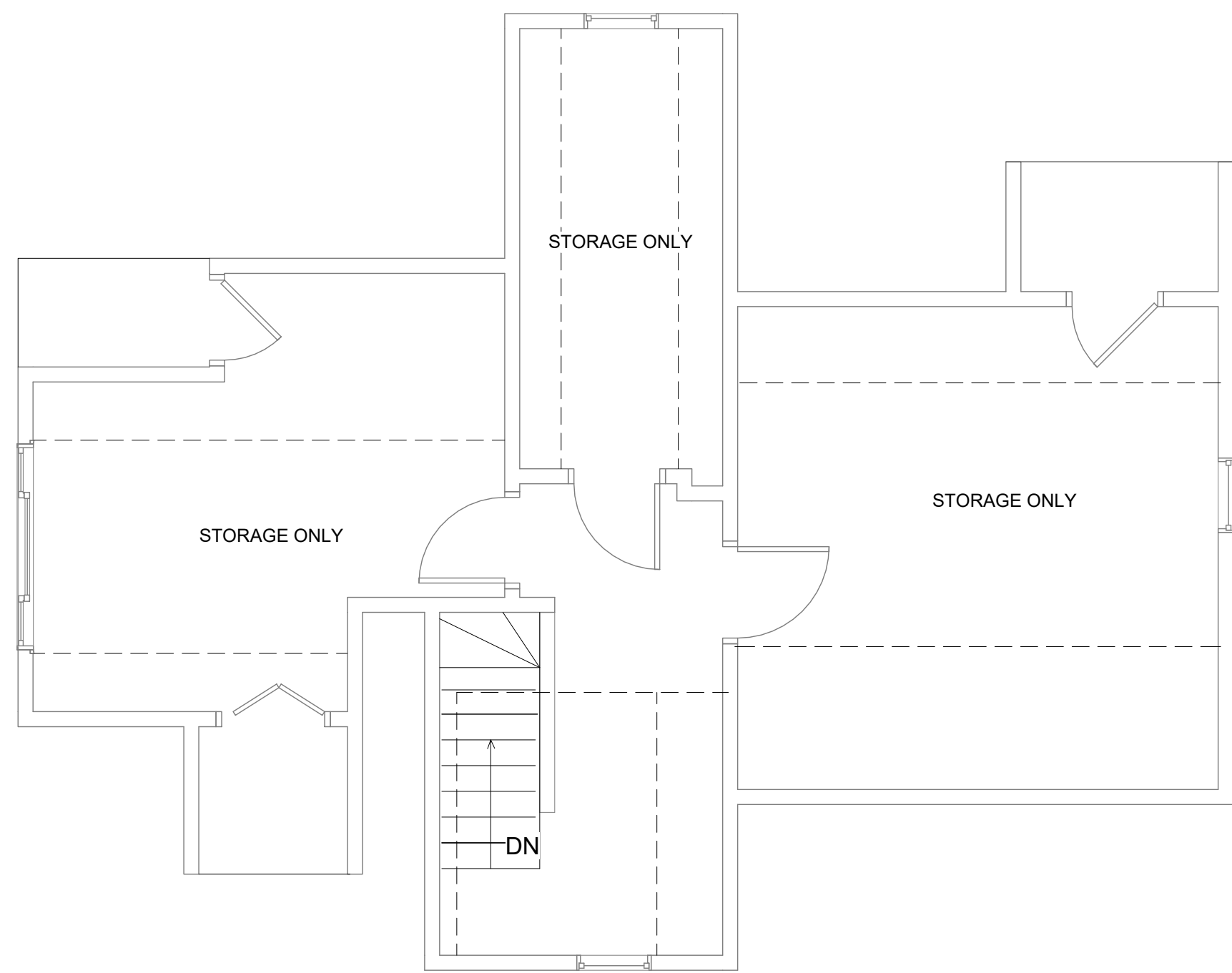

3 | NEW THIRD FLOOR PLAN

1/4" = 1'-0" 0 1'-0" 2'-0" 4'-0" 8'-0"

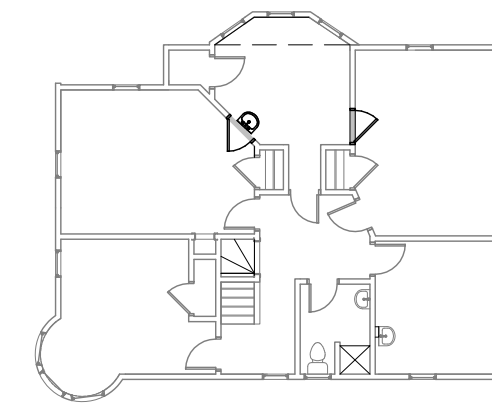

KEY PLAN - 2ND FLOOR

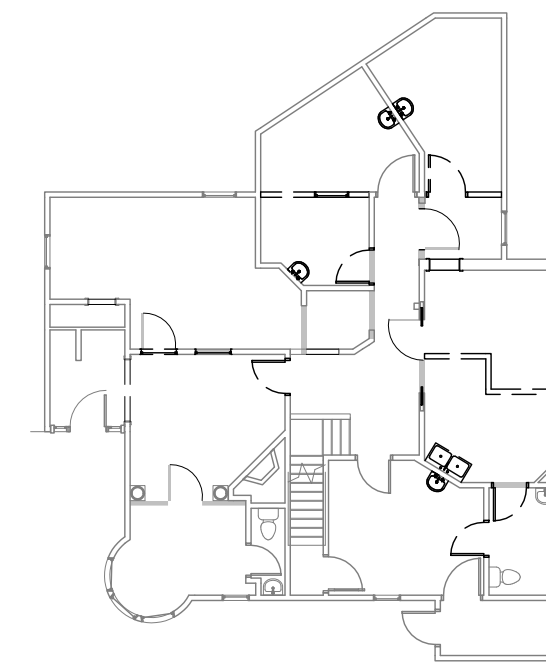

KEY PLAN - 1ST FLOOR

LEGEND

NEW WALL - STUD & GYP. BD.	
EXISTING STUD WALL OR FLOOR	
DEMO AND REMOVE	
EXISTING WHITEBOARD	
FIRE EXTINGUISHER CABINET	
EXISTING DOOR	
NEW DOOR	

OFFICES: 10
 AREA OF THE OFFICES ON THE FIRST FLOOR: 909 SF
 AREA OF THE OFFICES ON THE SECOND FLOOR: 747 SF

GROSS SQ. FT. OF FIRST FLOOR: 1,590 SF
 GROSS SQ. FT. OF SECOND FLOOR: 980 SF

NOTE: ALL NEW DOORS TO BE 3'-0"x 6'-8" U.N.O.
 FINISH HARDWARE TO MATCH EXISTING

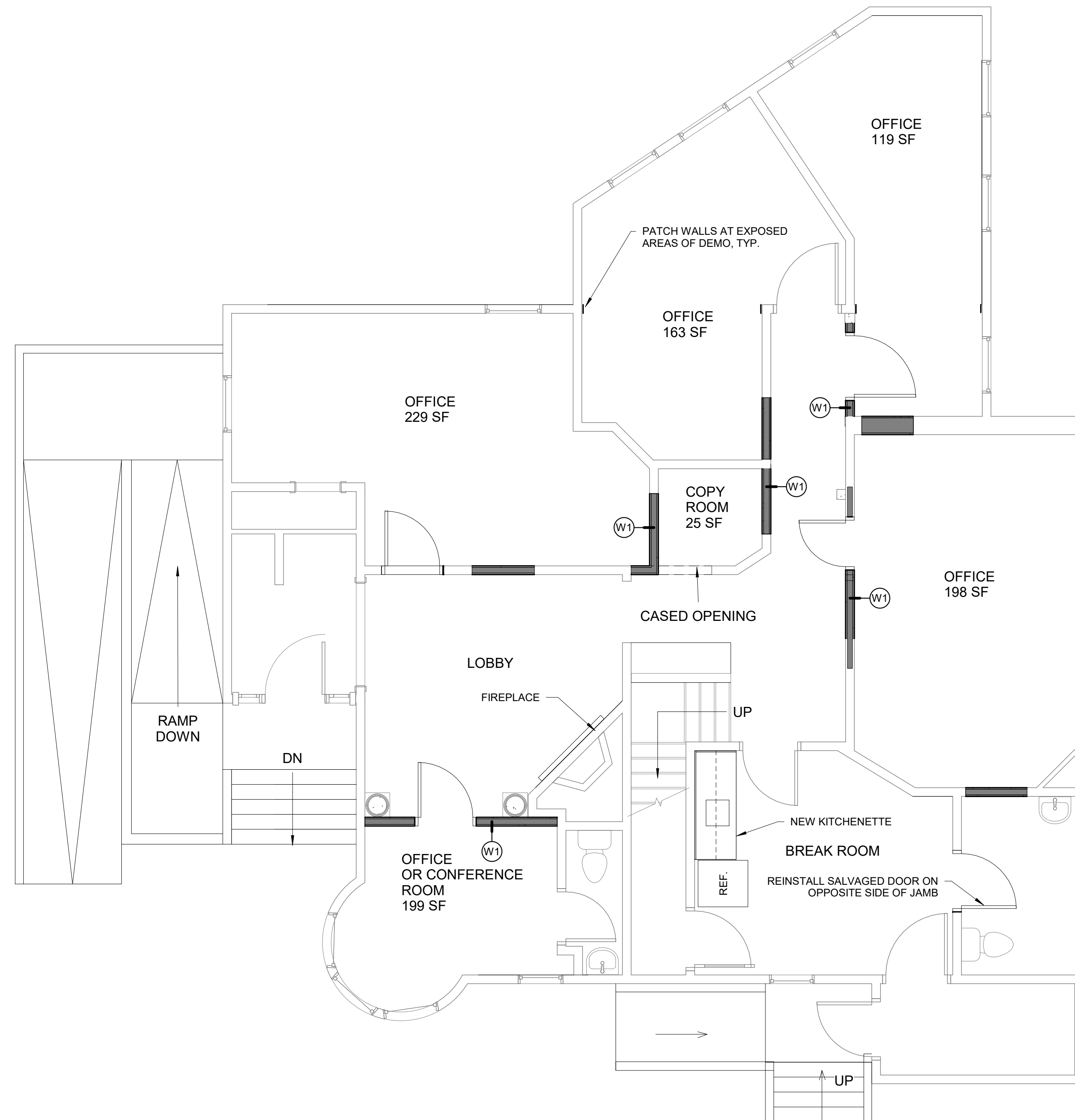

1 | NEW FIRST FLOOR PLAN

1/4" = 1'-0" 0 1'-0" 2'-0" 4'-0" 8'-0"

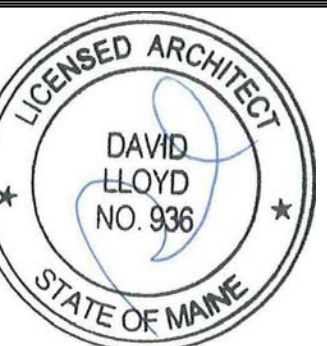

Prepared For:
Dr. Michael Bedecs
 Address
 City, State

Consultant:

ARCHETYPE
 architects
 48 Union Wharf Portland, Maine 04101
 (207) 772-0022 ARCHETYPE@ARCHETYPEPA.COM

Project:
Renovations to AGE
MANAGEMENT
CENTER
 1375 Congress Street
 Portland, Maine 04102

Revisions:

Date: 14 FEB 2018
 Scale: As indicated
NEW FLOOR PLANS

A1.01