

WORKSHOP BUILDING SECTION

PROJECT NAME:
COLLIN RESIDENCE
76 FRANCIS ST., PORTLAND MAINE

DRAWING TITLE:

THIS DRAWING IS THE PROPERTY OF LINDA BRALEY AND IS NOT TO BE COPIED OR REPRODUCED IN PART OR WHOLE. 2017 © LINDA BRALEY

DATE OF ISSUE
JULY 24, 2017
DESCRIPTION
CONCEPTUAL
SCALE
1/4" = 1'-0"
PROJECT NUMBER
2015-0400

A302

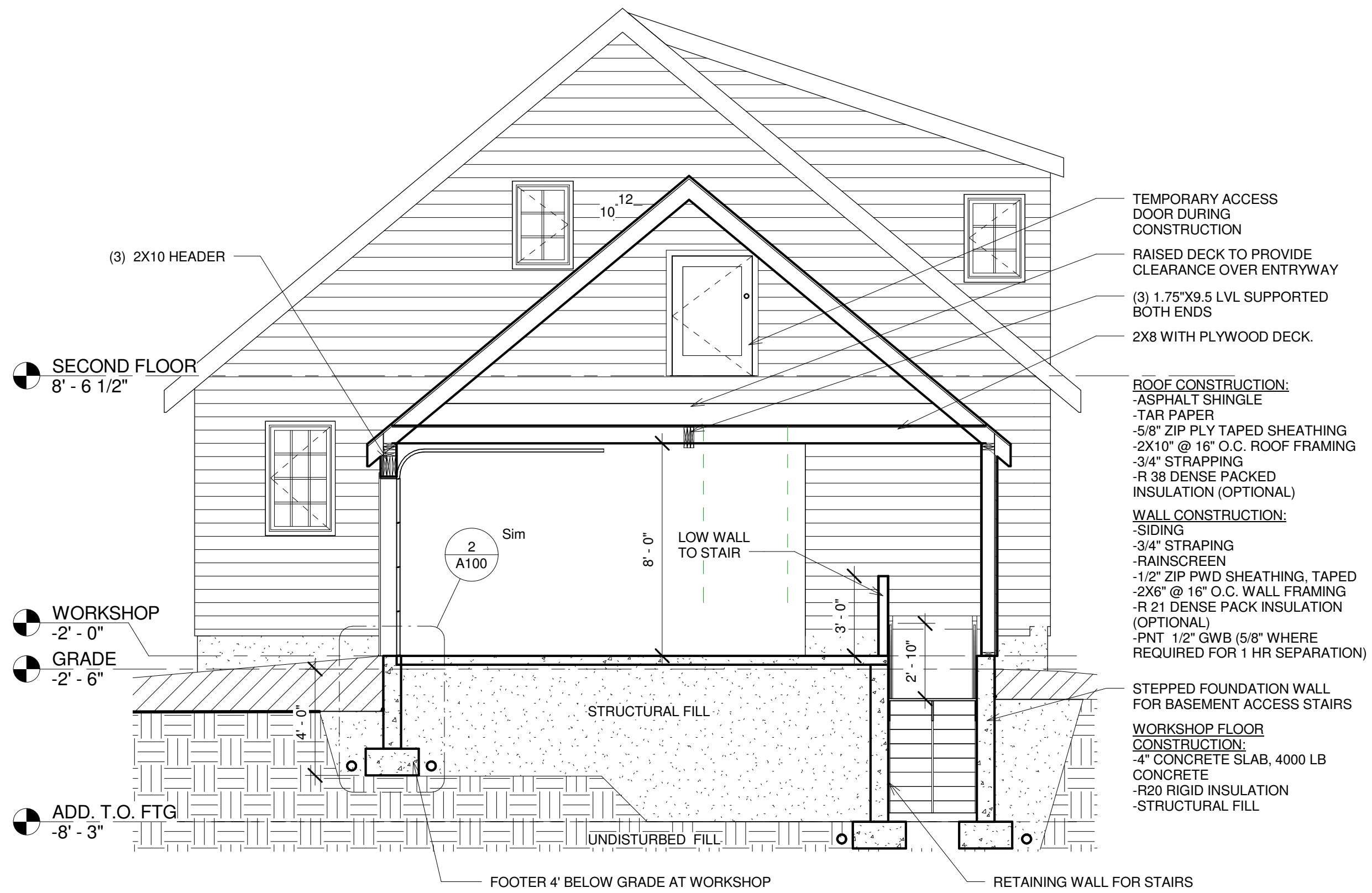

- TEMPORARY ACCESS DOOR DURING CONSTRUCTION
- RAISED DECK TO PROVIDE CLEARANCE OVER ENTRYWAY
- (3) 1.75"X9.5 LVL SUPPORTED BOTH ENDS
- 2X8 WITH PLYWOOD DECK.

- ROOF CONSTRUCTION:**
- ASPHALT SHINGLE
 - TAR PAPER
 - 5/8" ZIP PLY TAPED SHEATHING
 - 2X10" @ 16" O.C. ROOF FRAMING
 - 3/4" STRAPPING
 - R 38 DENSE PACKED INSULATION (OPTIONAL)

- WALL CONSTRUCTION:**
- SIDING
 - 3/4" STRAPPING
 - RAINSCREEN
 - 1/2" ZIP PWD SHEATHING, TAPED
 - 2X6" @ 16" O.C. WALL FRAMING
 - R 21 DENSE PACK INSULATION (OPTIONAL)
 - PNT 1/2" GWB (5/8" WHERE REQUIRED FOR 1 HR SEPARATION)

STEPPED FOUNDATION WALL FOR BASEMENT ACCESS STAIRS

- WORKSHOP FLOOR CONSTRUCTION:**
- 4" CONCRETE SLAB, 4000 LB CONCRETE
 - R20 RIGID INSULATION
 - STRUCTURAL FILL

1	WORKSHOP SECTION
A302	1/4" = 1'-0"

