

DISPLAY THIS CARD ON PRINCIPAL FRONTAGE OF WORK



CITY OF PORTLAND

BUILDING PERMIT

This is to certify that MICHAEL H COLLIN

Located At 76 FRANCES ST

Job ID: 2011-08-2124-SOB

CBL: 187 - - E - 018 - 001 - - - -

has permission to erect a 8' x 14' detached shed

provided that the person or persons, firm or corporation accepting this permit shall comply with all of the provisions of the Statues of Maine and of the Ordinances of the City of Portland regulating the construction, maintenance and use of the buildings and structures, and of the application on file in the department.

Notification of inspection and written permission procured before this building or part thereof is lathed or otherwise closed-in. 48 HOUR NOTICE IS REQUIRED.

A final inspection must be completed by owner before this building or part thereof is occupied. If a certificate of occupancy is required, it must be

N/A

Fire Prevention Officer

Morgan Schmuckel 8/31/11

Code Enforcement Officer / Plan Reviewer

**THIS CARD MUST BE POSTED ON THE STREET SIDE OF THE PROPERTY
PENALTY FOR REMOVING THIS CARD**



Strengthening a Remarkable City. Building a Community for Life • www.portlandmaine.gov

Director of Planning and Urban Development
Penny St. Louis

Job ID: 2011-08-2124-SOB

Located At: 76 FRANCES ST

CBL: 187 - - E - 018 - 001 - - - -

Conditions of Approval:

Zoning

1. This permit is being approved on the basis of plans submitted. Any deviations shall require a separate approval before starting that work.
2. This property shall remain a single family dwelling. Any change of use shall require a separate permit application for review and approval.
3. Section R105.2 of the International Residential Code states that structures 200 square foot or under is exempt from building code review. This structure has not been reviewed for codes or safety under the Building Codes. The owner takes full responsibility for structural integrity

SIGNATURE OF APPLICANT

ADDRESS

DATE

PHONE

RESPONSIBLE PERSON IN CHARGE OF WORK, TITLE

DATE

PHONE



General Building Permit Application

R-3

If you or the property owner owes real estate or personal property taxes or user charges on any property within the City, payment arrangements must be made before permits of any kind are accepted.

Location/Address of Construction: <u>76 FRANCES ST</u>		
Total Square Footage of Proposed Structure/Area <u>112</u>	Square Footage of Lot	Number of Stories <u>1</u>
Tax Assessor's Chart, Block & Lot Chart# <u>187</u> Block# <u>E</u> Lot# <u>018</u>	Applicant: (must be owner, lessee or buyer) Name <u>Michael Collin</u> Address <u>76 FRANCES</u> City, State & Zip <u>PORTLAND, ME 04102</u>	Telephone: <u>207-775-9120</u>
Lessee/DBA	Owner: (if different from applicant) Name Address City, State & Zip	Cost of Work: <u>\$2363</u> C of O Fee: \$ Historic Review: \$ Planning Amin.: \$ Total Fee: \$
Current legal use (i.e. single family) <u>Single FAMILY</u> Number of Residential Units _____ If vacant, what was the previous use? _____ Proposed Specific use: <u>TOOL SHED</u> Is property part of a subdivision? <u>NO</u> If yes, please name _____ Project description: <u>8'x14' SHED SET ON CONCRETE BLOCKS OVER 1FT BASE OF CRUSHED STONE</u>		
Contractor's name: <u>DAVIS WOOD WORKING</u>		Email: _____
Address: <u>971 BRIGHTON AVE</u>		
City, State & Zip <u>PORTLAND, ME, 04102</u>		Telephone: <u>207-774-2045</u>
Who should we contact when the permit is ready: <u>Michael Collin</u>		Telephone: <u>207-775-9120</u>
Mailing address: <u>76 FRANCES ST, PORTLAND, ME 04102</u>		

8-31-11

Please submit all of the information outlined on the applicable checklist. Failure to do so will result in the automatic denial of your permit.

In order to be sure the City fully understands the full scope of the project, the Planning and Development Department may request additional information prior to the issuance of a permit. For further information or to download copies of this form and other applications visit the Inspections Division on-line at www.portlandmaine.gov, or stop by the Inspections Division office, room 315 City Hall or call 874-8703.

I hereby certify that I am the Owner of record of the named property, or that the owner of record authorizes the proposed work and that I have been authorized by the owner to make this application as his/her authorized agent. I agree to conform to all applicable laws of this jurisdiction. In addition, if a permit for work described in this application is issued, I certify that the Code Official's authorized representative shall have the authority to enter all areas covered by this permit at any reasonable hour to enforce the provisions of the codes applicable to this permit.

RECEIVED
AUG 30 2011
Department of Inspections
City of Portland, Maine

Signature: <u>[Signature]</u>	Date: <u>8/30/11</u>
-------------------------------	----------------------

This is not a permit; you may not commence ANY work until the permit is issued

From: Davis Woodworking

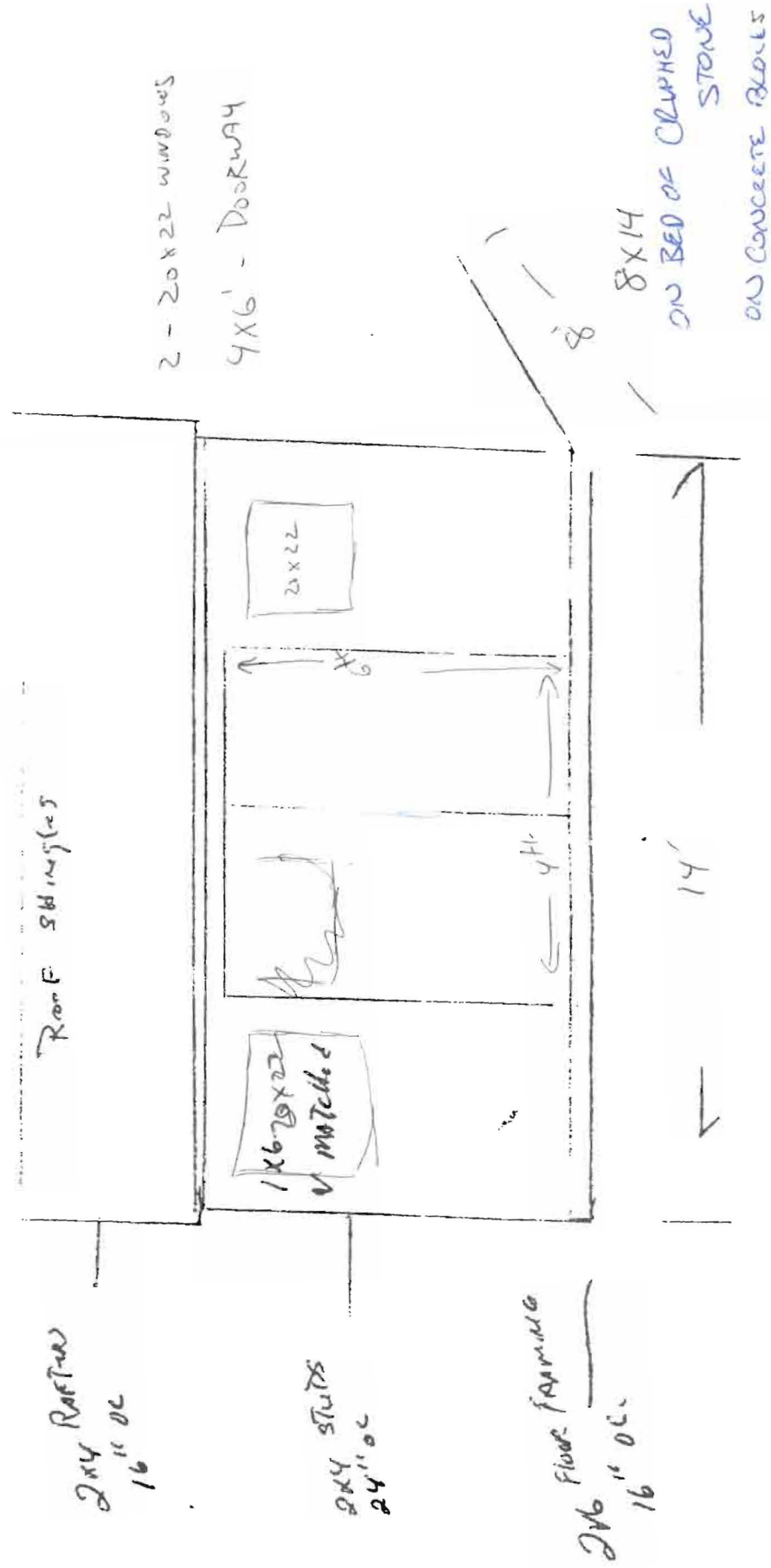

[Signature]

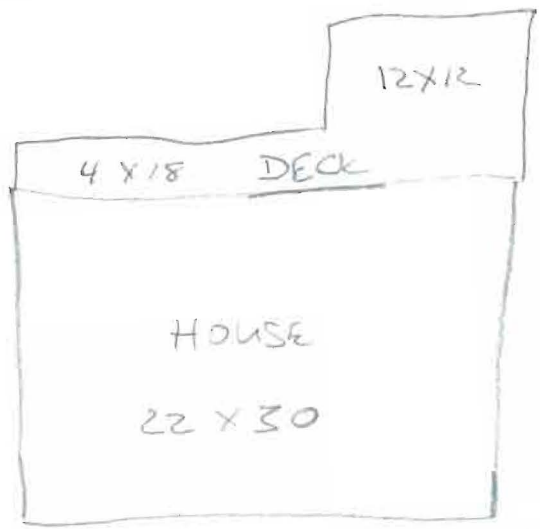
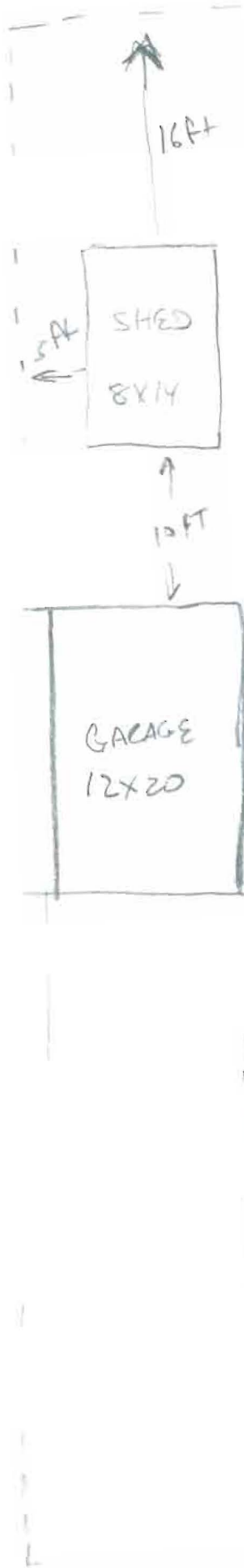

76 FEET, 130-140 MK

TRANCES



CITY OF PORTLAND, MAINE

Department of Building Inspections

Original Receipt

0:20 20 11

Received from Michael Collins

Location of Work 76

Cost of Construction \$ _____ Building Fee: _____

Permit Fee \$ _____ Site Fee: _____

Certificate of Occupancy Fee: _____

Total: 50

Building (I1) _____ Plumbing (I5) _____ Electrical (I2) _____ Site Plan (U2) _____

Other _____

CBL: 197 E-18

Check #: CL Total Collected \$ 50

**No work is to be started until permit issued.
Please keep original receipt for your records.**

Taken by: [Signature]

WHITE - Applicant's Copy
YELLOW - Office Copy
PINK - Permit Copy

BUILDING PERMIT INSPECTION PROCEDURES

Please call 874-8703 or 874-8693 (ONLY)

or email: buildinginspections@portlandmaine.gov

With the issuance of this permit, the owner, builder or their designee is required to provide adequate notice to the city of Portland Inspections Services for the following inspections. Appointments must be requested 48 to 72 hours in advance of the required inspection. The inspection date will need to be confirmed by this office.

- **Please read the conditions of approval that is attached to this permit!! Contact this office if you have any questions.**
- **Permits expire in 6 months. If the project is not started or ceases for 6 months.**
- **If the inspection requirements are not followed as stated below additional fees may be incurred due to the issuance of a "Stop Work Order" and subsequent release to continue.**

The project cannot move to the next phase prior to the required inspection and approval to continue, REGARDLESS OF THE NOTICE OF CIRCUMSTANCES.

IF THE PERMIT REQUIRES A CERTIFICATE OF OCCUPANCY, IT MUST BE PAID FOR AND ISSUED TO THE OWNER OR DESIGNEE BEFORE THE SPACE MAY BE OCCUPIED.

***** Shall call for a setback inspection PRIOR to the placement of the shed *****