

R3 Zone

Front 25' Req 32'-7" Shown

Rear 25' Req 52'-2" Shown

Side 2 story 14' Req 14' Shown

Existing 16x20 deck 8' req 10' shown

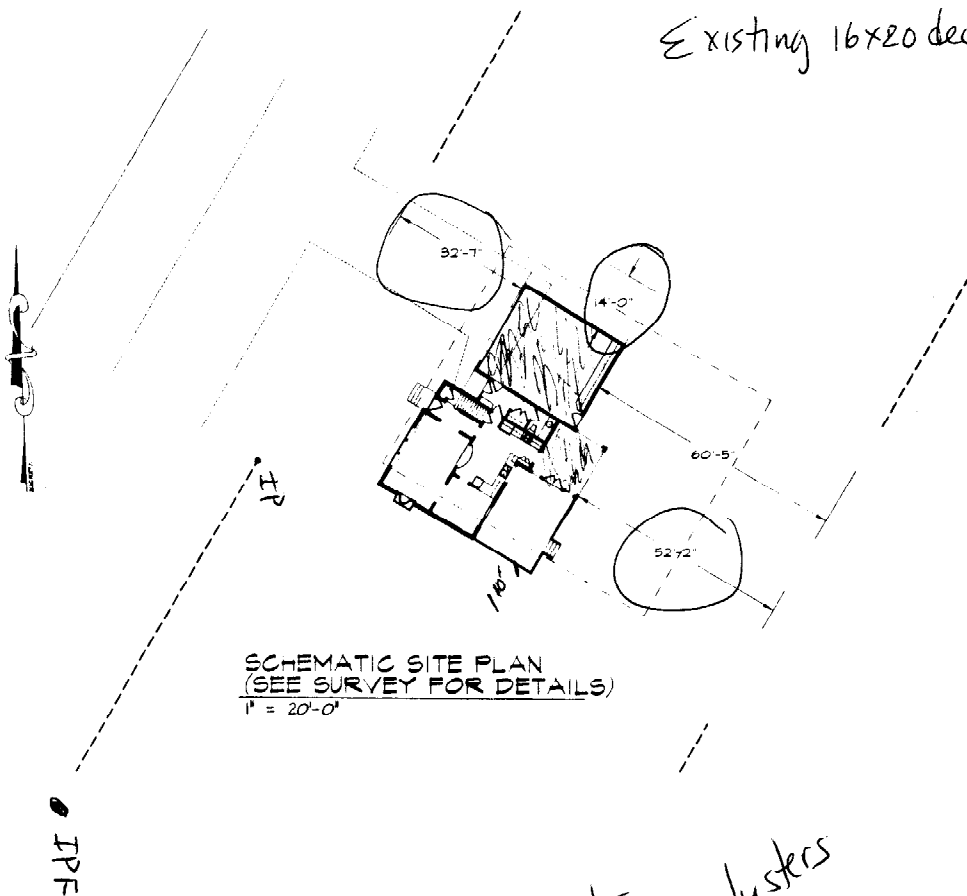

SCHEMATIC SITE PLAN
(SEE SURVEY FOR DETAILS)
1/8" = 20'-0"

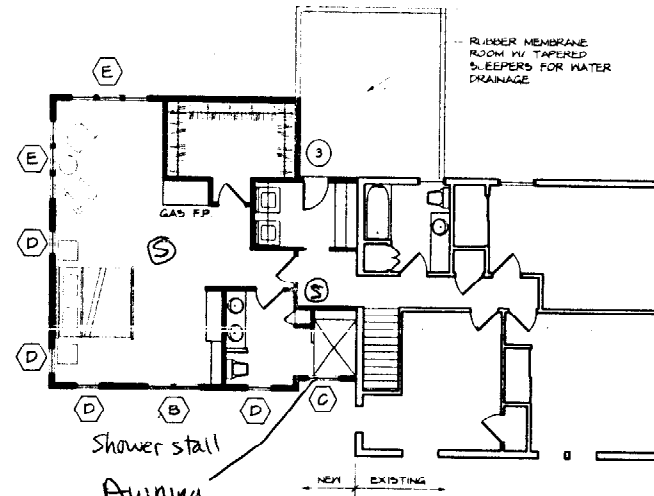

PROPOSED 2ND FLOOR PLAN
1/8" = 1'-0"

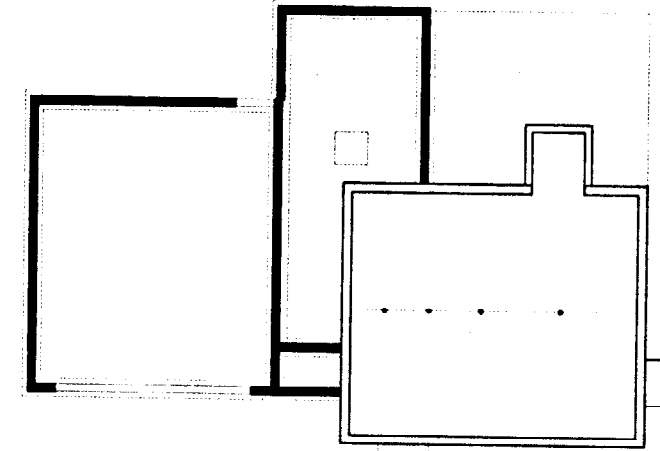

PROPOSED FOUNDATION PLAN
1/8" = 1'-0"

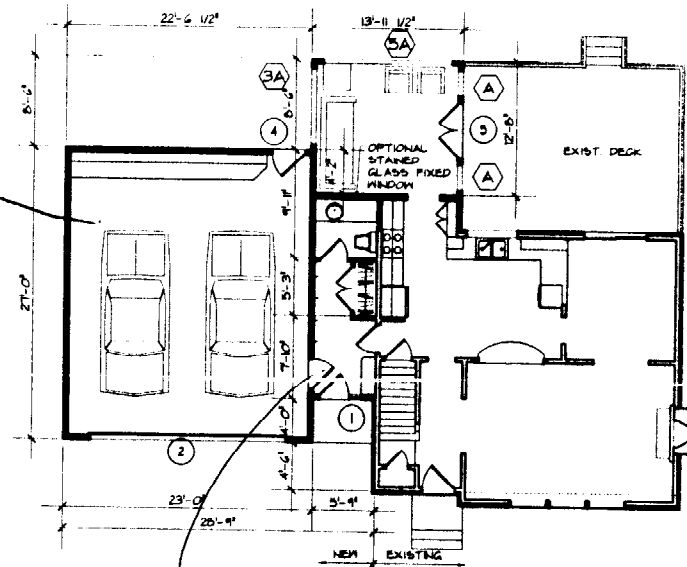

PROPOSED 1ST FLOOR PLAN
1/8" = 1'-0"

5/8" typ x G.W.B.
all walls & ceiling
Taped

36" min height
4" space betw/ balusters

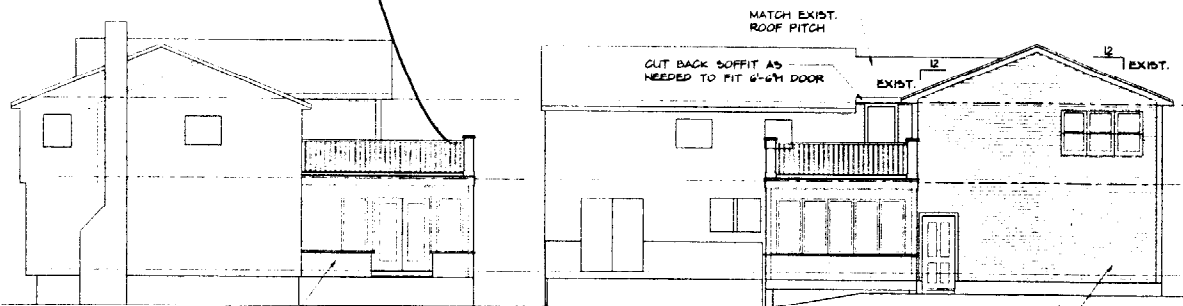

PROPOSED RIGHT ELEVATION
1/8" = 1'-0"

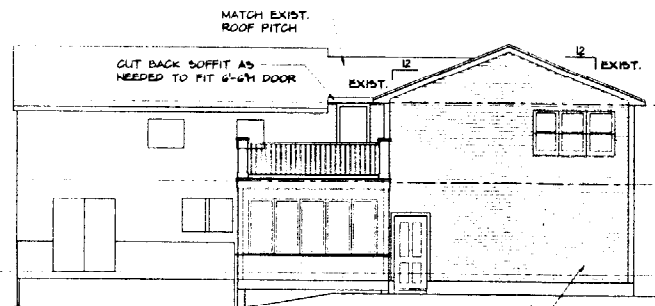

PROPOSED REAR ELEVATION
1/8" = 1'-0"

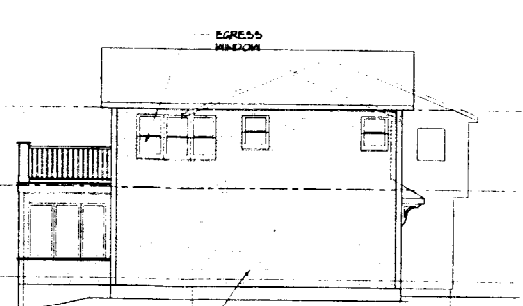

PROPOSED LEFT ELEVATION
1/8" = 1'-0"

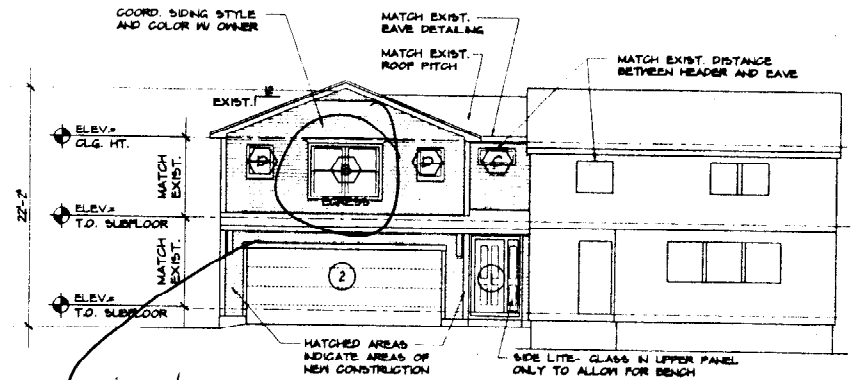

PROPOSED FRONT ELEVATION
1/8" = 1'-0"

Garage header
Floor to be an
engineered beam 16'

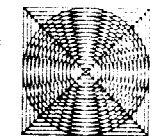

Beauds Art, Inc.
ARCHITECTURE • COMPUTER AIDED DESIGN
BRIAN BEAUDETTE - ARCHITECT
15 Longwood Drive
Kennebunk, ME 04043
207-985-2700

FOR PERMITTING ONLY
4/2/04

CIAMPI RESIDENCE REMODEL
PORTLAND MAINE

All design, document and data prepared by Beauds Art, Inc. are the property of Beauds Art, Inc. and shall not be copied, changed or distributed in any form whatsoever without first obtaining the express written consent of Beauds Art, Inc.

DATE: _____
DRAWN BY: _____
ISSUED: _____ DATE: _____

DRAWING TITLE: SCHEMATIC PLANS AND ELEVATIONS
SC.1

