

**GRANT HAYS
ASSOCIATES**

ARCHITECTURE & INTERIOR DESIGN
P.O. BOX 6179 PALMOUTH MAINE 04105
207.871.5900 www.granthays.com

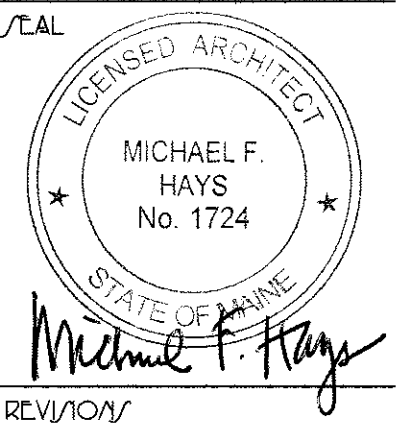

PROJECT NAME

CIAMPI RESIDENCE

53 CRAIGIE STREET
PORTLAND, MAINE 04102

SHEET

**ELEVATIONS
& SECTIONS**

DATE
22 SEPT 2015

SCALE
1/4" = 1'-0"

DRAWN BY
JAM/MFH

JOB NO.
R150801

SHEET

A3

COPYRIGHT
REPRODUCTION OR REVUE OF THIS
DOCUMENT WITHOUT WRITTEN
PERMISSION FROM GRANT HAYS/
ASSOCIATES IS PROHIBITED.

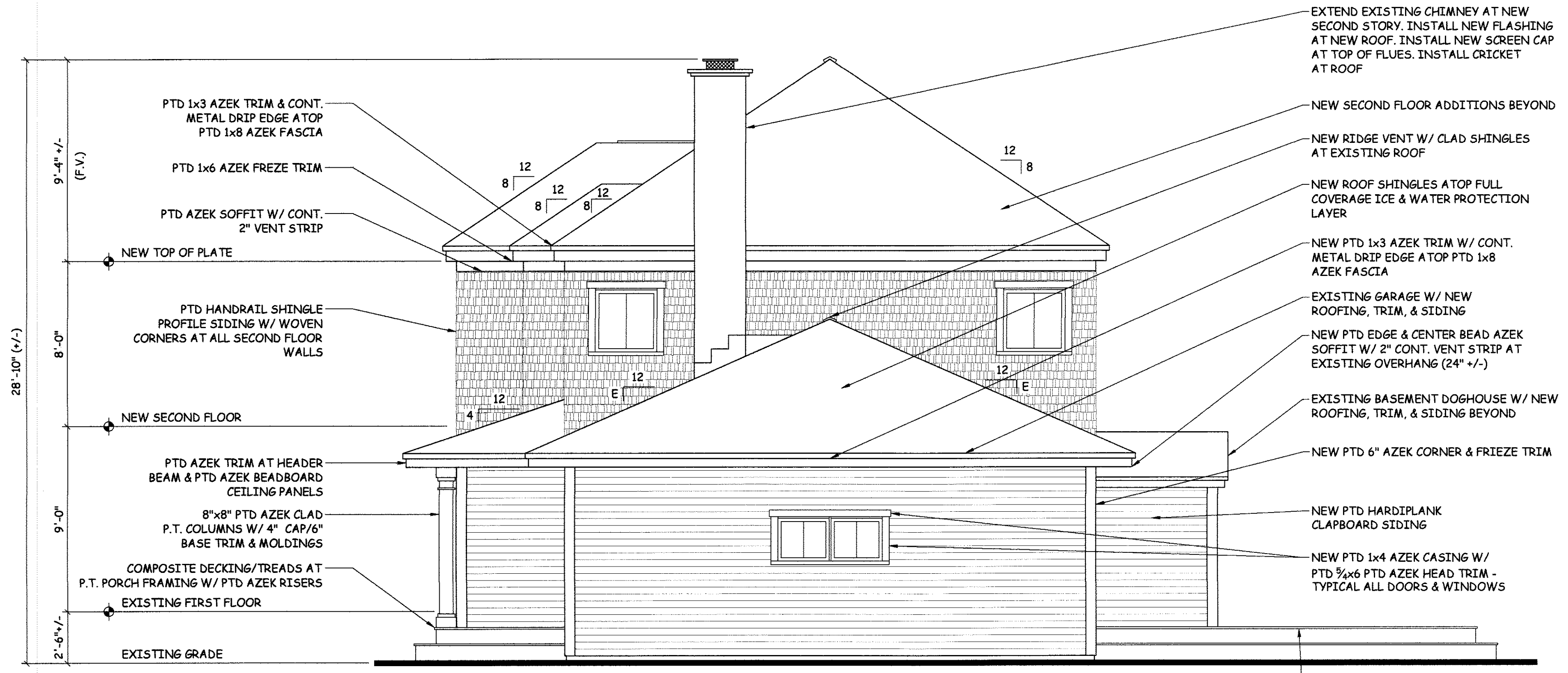

RIGHT ELEVATION
SCALE: 1/4" = 1'-0"
(SEE FRONT ELEVATION FOR TYPICAL NOTES)

- EXTEND EXISTING CHIMNEY AT NEW SECOND STORY. INSTALL NEW FLASHING AT NEW ROOF. INSTALL NEW SCREEN CAP AT TOP OF FLUES. INSTALL CRICKET AT ROOF
- NEW SECOND FLOOR ADDITIONS BEYOND
- NEW RIDGE VENT W/ CLAD SHINGLES AT EXISTING ROOF
- NEW ROOF SHINGLES A TOP FULL COVERAGE ICE & WATER PROTECTION LAYER
- NEW PTD 1x3 AZEK TRIM W/ CONT. METAL DRIP EDGE ATOP PTD 1x8 AZEK FASCIA
- EXISTING GARAGE W/ NEW ROOFING, TRIM, & SIDING
- NEW PTD EDGE & CENTER BEAD AZEK SOFFIT W/ 2" CONT. VENT STRIP AT EXISTING OVERHANG (24" +/-)
- EXISTING BASEMENT DOGHOUSE W/ NEW ROOFING, TRIM, & SIDING BEYOND
- NEW PTD 6" AZEK CORNER & FRIEZE TRIM
- NEW PTD HARDPLANK CLAPBOARD SIDING
- NEW PTD 1x4 AZEK CASING W/ PTD 3/4x6 PTD AZEK HEAD TRIM - TYPICAL ALL DOORS & WINDOWS
- OWNER ALTERNATE: NEW DECK W/ P.T. FRAMING COMPOSITE DECKING & TREADS AND PTD AZEK RISERS

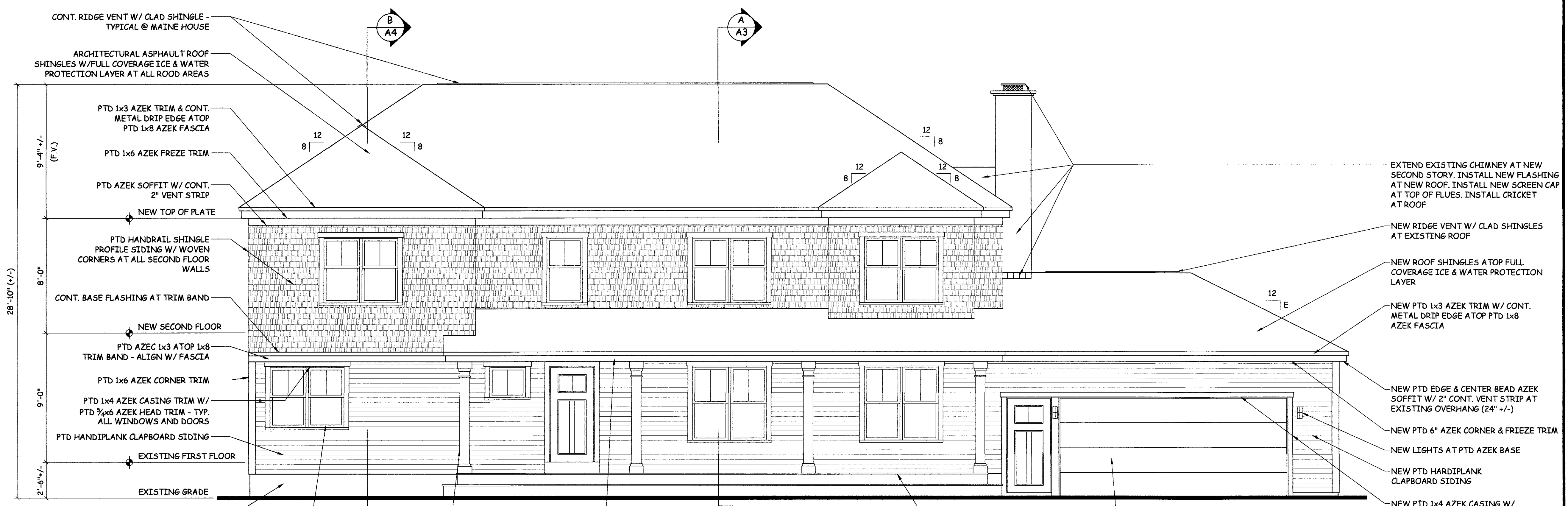

FRONT ELEVATION
SCALE: 1/4" = 1'-0"

- EXTEND EXISTING CHIMNEY AT NEW SECOND STORY. INSTALL NEW FLASHING AT NEW ROOF. INSTALL NEW SCREEN CAP AT TOP OF FLUES. INSTALL CRICKET AT ROOF
- NEW RIDGE VENT W/ CLAD SHINGLES AT EXISTING ROOF
- NEW ROOF SHINGLES A TOP FULL COVERAGE ICE & WATER PROTECTION LAYER
- NEW PTD 1x3 AZEK TRIM W/ CONT. METAL DRIP EDGE ATOP PTD 1x8 AZEK FASCIA
- NEW PTD EDGE & CENTER BEAD AZEK SOFFIT W/ 2" CONT. VENT STRIP AT EXISTING OVERHANG (24" +/-)
- NEW PTD 6" AZEK CORNER & FRIEZE TRIM
- NEW LIGHTS AT PTD AZEK BASE
- NEW PTD HARDPLANK CLAPBOARD SIDING
- NEW PTD 1x4 AZEK CASING W/ PTD 3/4x6 PTD AZEK HEAD TRIM - TYPICAL ALL DOORS & WINDOWS
- OWNER ALTERNATE: NEW OVERHEAD DOOR 7'x16' BASE BID = PAINT EXISTING OHD TO REMAIN