

Proposed Photovoltaic Array, 5.67 kW_{DC}, mounted to Roof

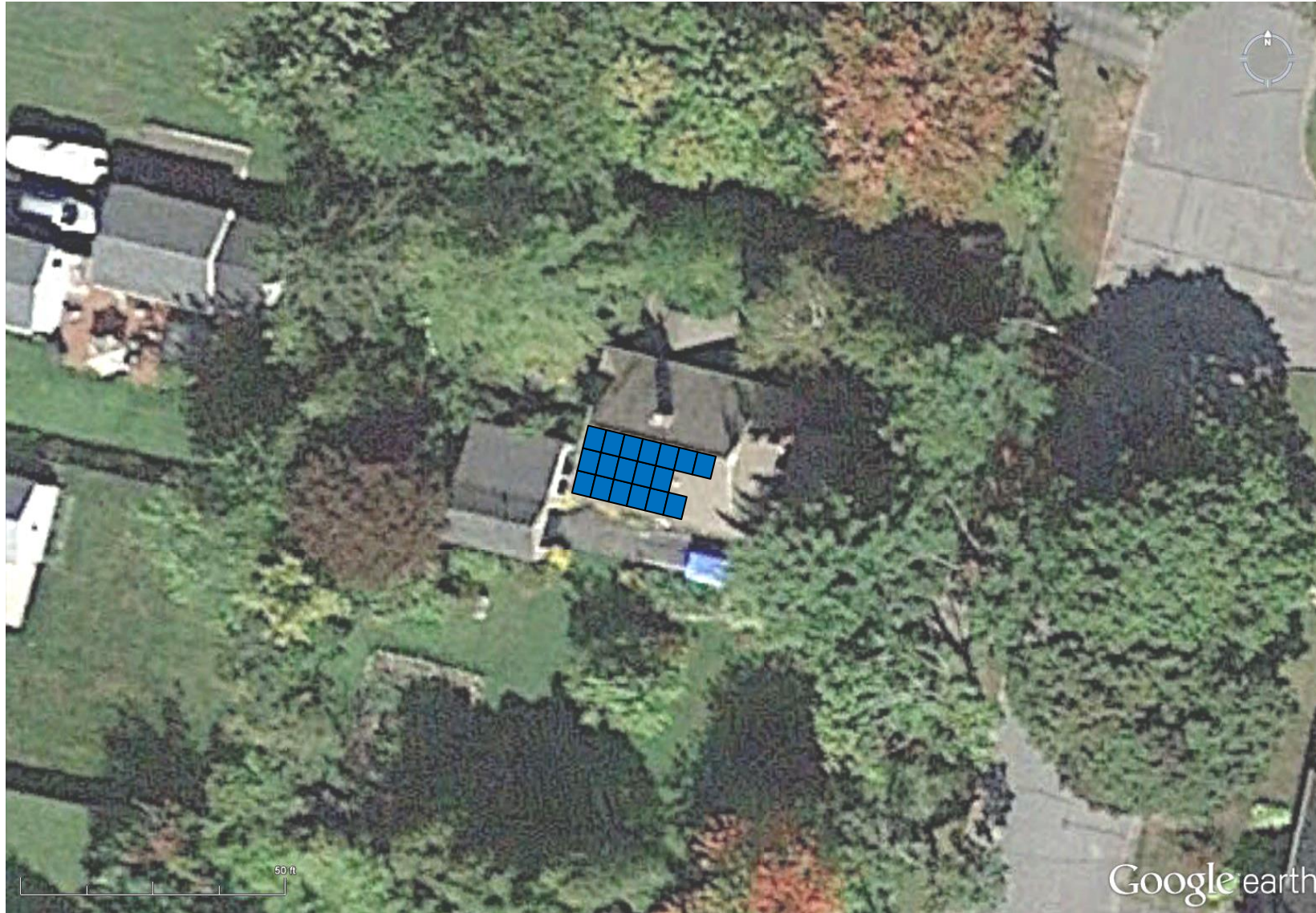

142 Presumpscot Street
Portland, ME 04103
(207) 221-6342

Project Information

Linda Braley
44 Edwards Street
Portland, ME 04102

System Type:

5.67 kW_{DC}
Photovoltaic Array

Drawing Name:

Site Map

Page:	1 of 1
Drawn By:	L. Brostek
Date:	September 28, 2015
Rev. Number:	0

Project Design Notes:

Module Type and Dimensions:
LG 315W Mono X NeON, LG315N1C-G4
64.57" x 39.37" x 1.57"

Roof Mount Racking System (Flush)
Wind Rating of Mounting System: 120 mph
Dead Load of Solar Array: 2.75 psf

Array Tilt: 45°
Array Azimuth: 192°
Array Layout: 3 Rows in Portrait as shown
Array Dimensions*: 23'-6"(row of 7) x 16'-2"

*Includes spacing for mid clips, end clips,
and 1½" rail on either end of rows. Modules
to be mounted in three rows in portrait
around vent pipe and to the west.

© Copyright ReVision Energy

This diagram is provided as a service and is based on the understanding of the information supplied. It is subject to change based on actual conditions, applicable edition of the National Electric Code, and local governmental authorities.

Professional Engineer Stamp of Approval: