

ADDITION FOR FAMILY & BATH ROOMS

STOLL RESIDENCE

129 WHITNEY RD.

PORTLAND, MAINE
04102

Drawn By:
-M.H. O'Donnell
Dec. 1998

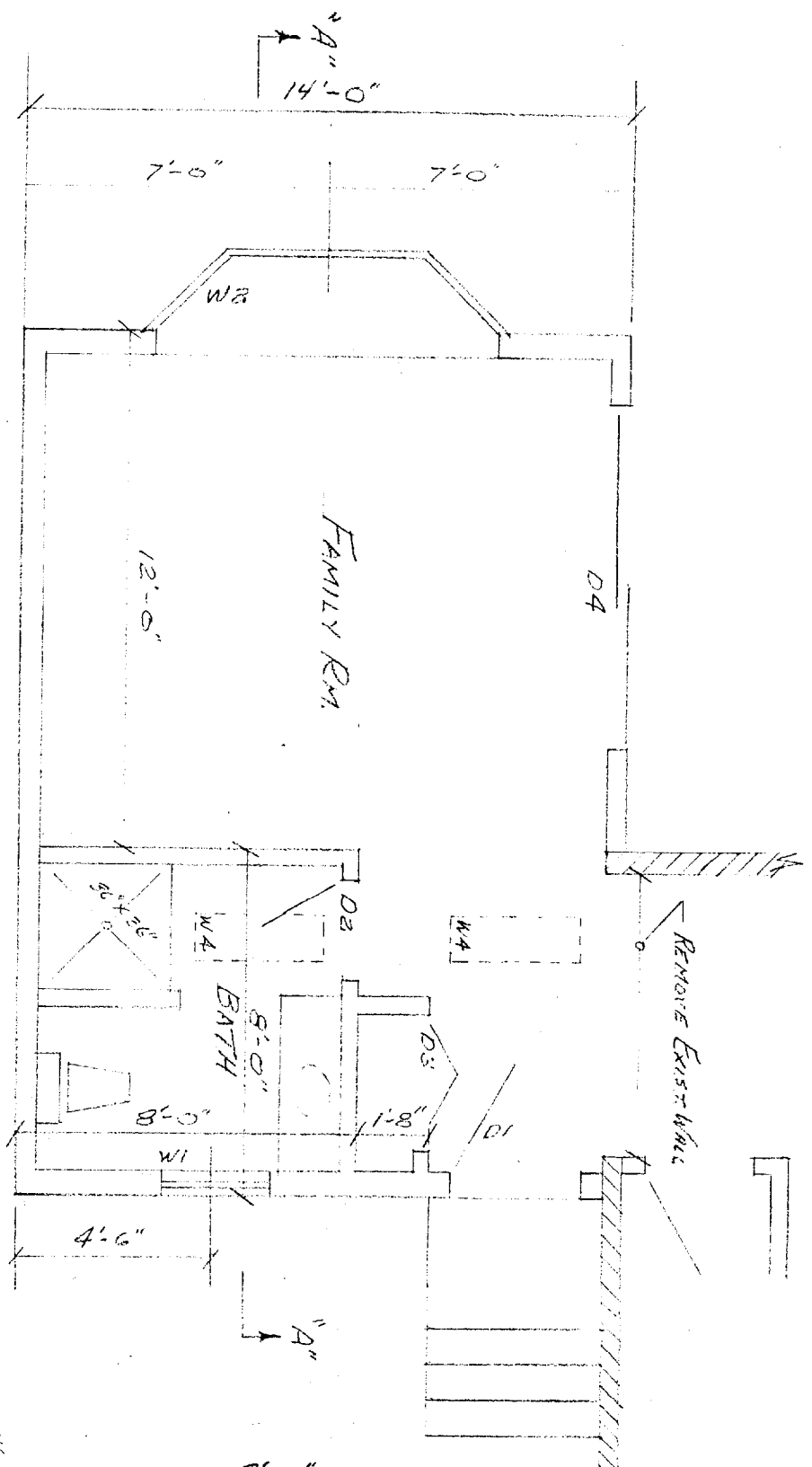

FLOOR PLAN
1/4" = 1'-0"

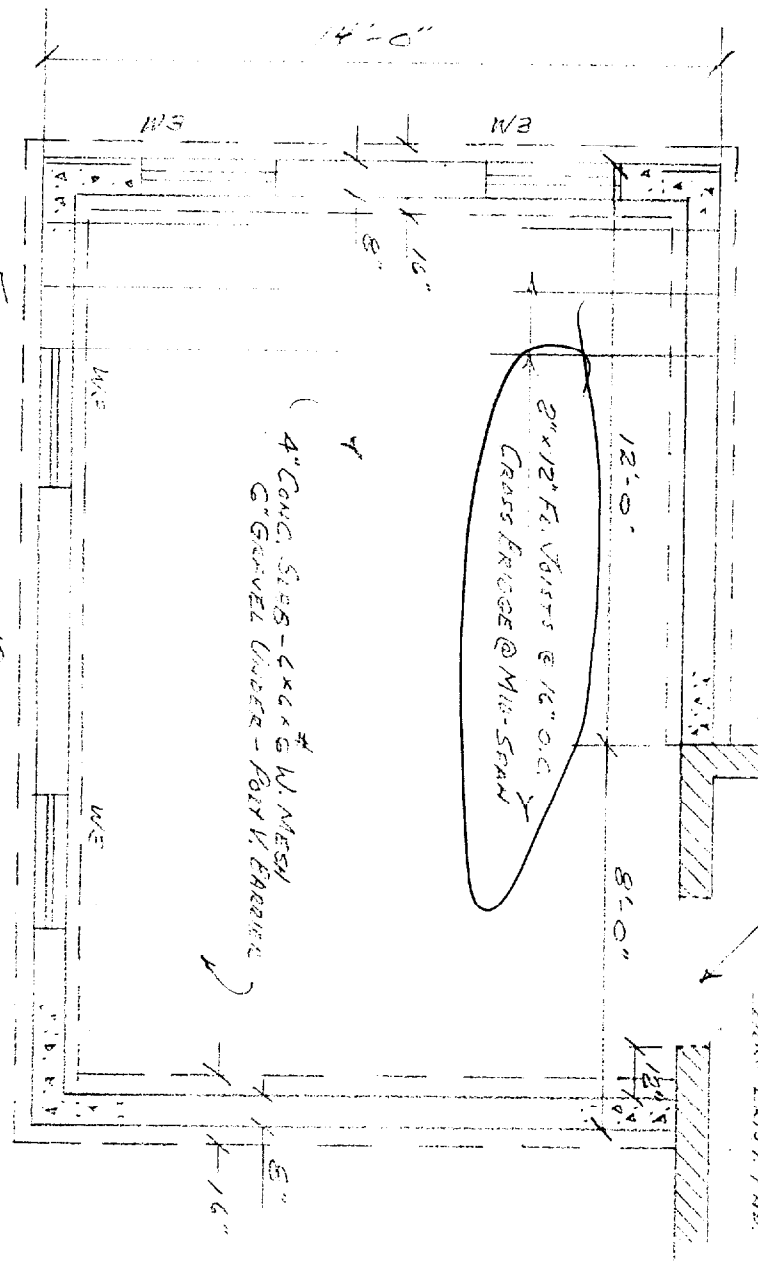

FOUNDATION PLAN
1/4" = 1'-0"

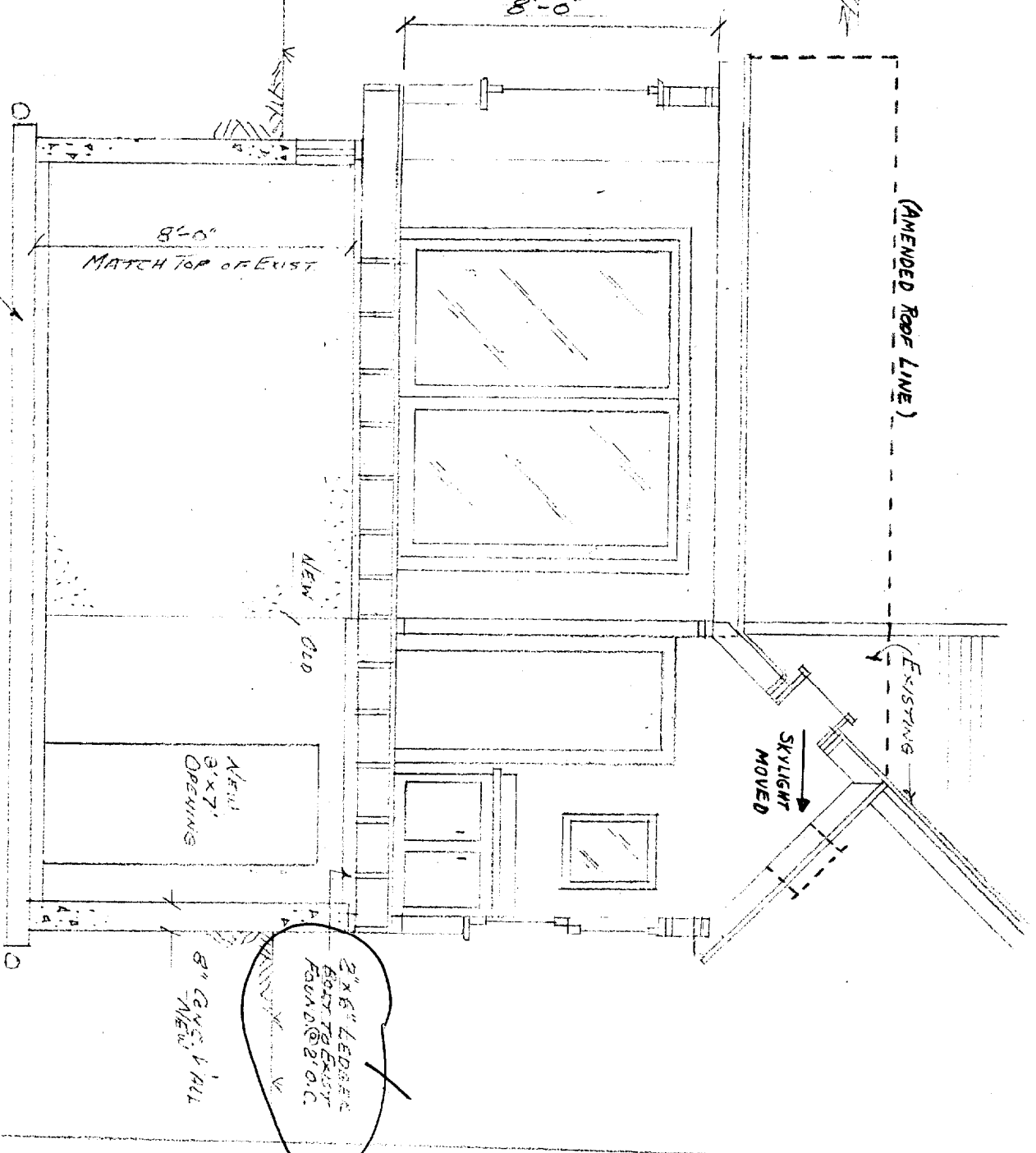

SECTION "A"- "A"
1/4" = 1'-0"

WINDOW SCHEDULE:

- W-1 BRASCO 6/1 LIGHT 2'-6 1/2" x 5'1"
- W-2 BRASCO 45° L BRAY-AB185041-45
- W-3 DOUBLE BASEMENT SLIDING GLASS 3'4" W x 18" H.
- W-4 ANDERSON SKYLIGHT BK3521

DOOR SCHEDULE:

- D1 PENNDOCK 96 x 76 BE-89
- D2 REVER EXIST DOOR - BY OWNER
- D3 5/6 x 6/6 RI - FOLD
- D4 FERM SHIELD BOX CLO GLIDER EW 680611R

NOTES:

SILLS TO BE 2" x 6" PTY - SILL SEAL UNDER - ANCHOR BOLTS @ 6" C. O.C. CONCRETE TO BE 3000 PSI MIN. 2" x 6" FRAMING ALL EXT WALLS W/ 3" F.G.I. INSUL. & RAY V. BIRGER ROOFING = MEMBRANE ON FLAT ROOF & 3-1 BAR SHINGLES (20YR) ON SLOPING ROOF. EXTERIOR TRIM & CLIPPINGS TO MATCH EXISTING HOUSE. INTERIOR WALLS & CEILINGS = 1/2" GYR. Bd. TAPE, FINISH, PAINT

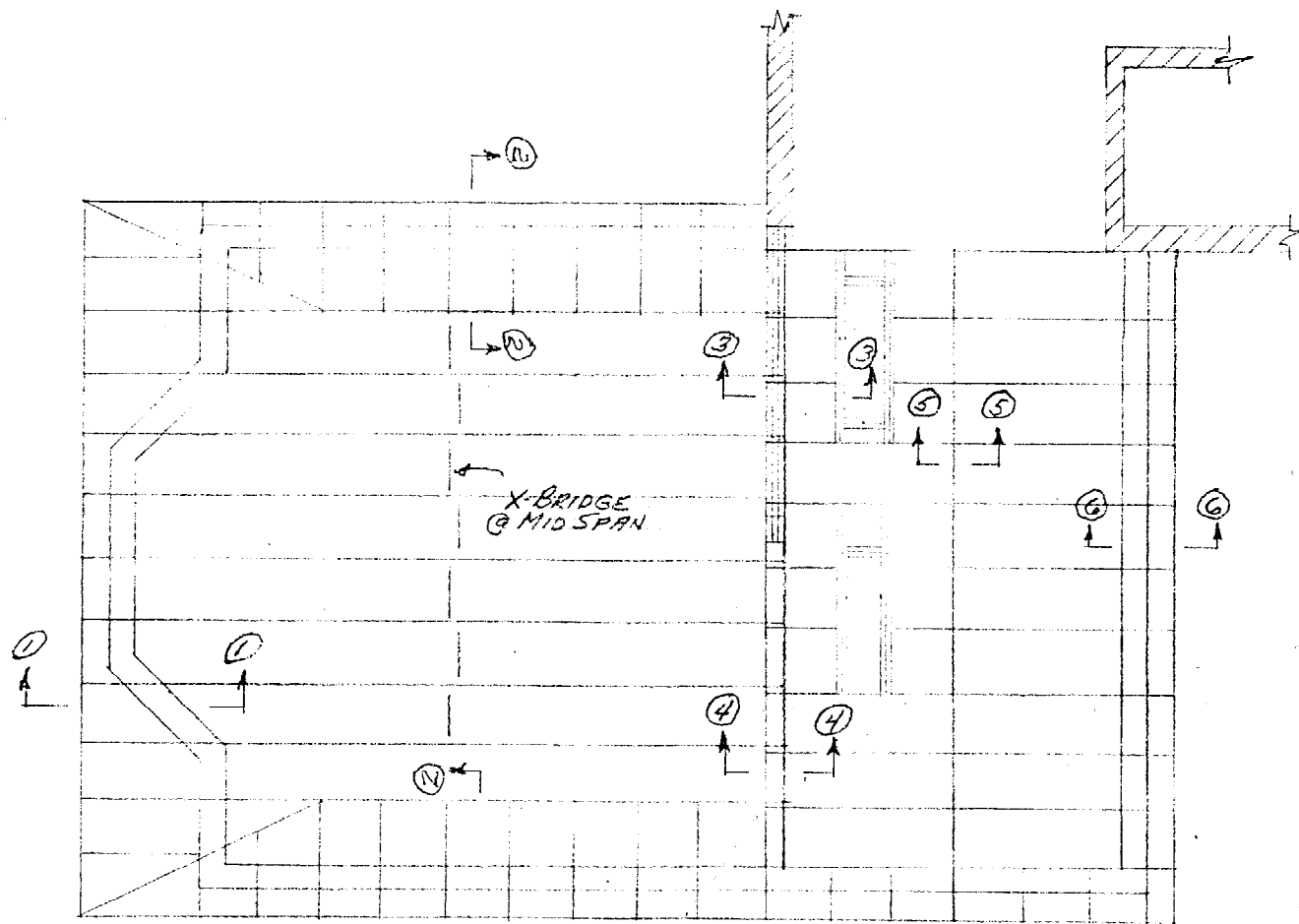

ROOF FRAMING PLAN
1/4" = 1'-0"

NOTE: ALL RAFTERS TO BE 2"x10"

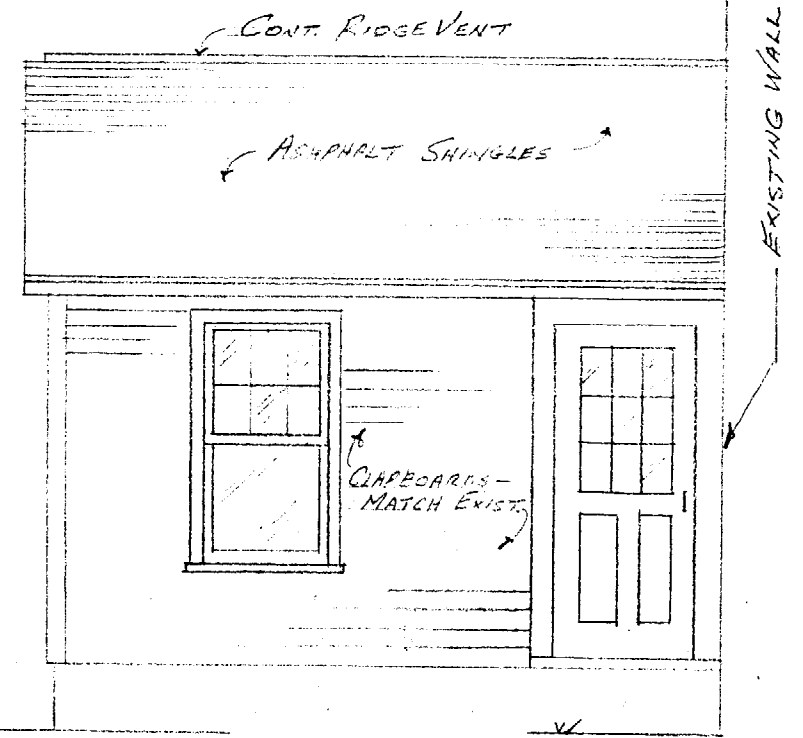

FRONT ELEVATION
1/4" = 1'-0"

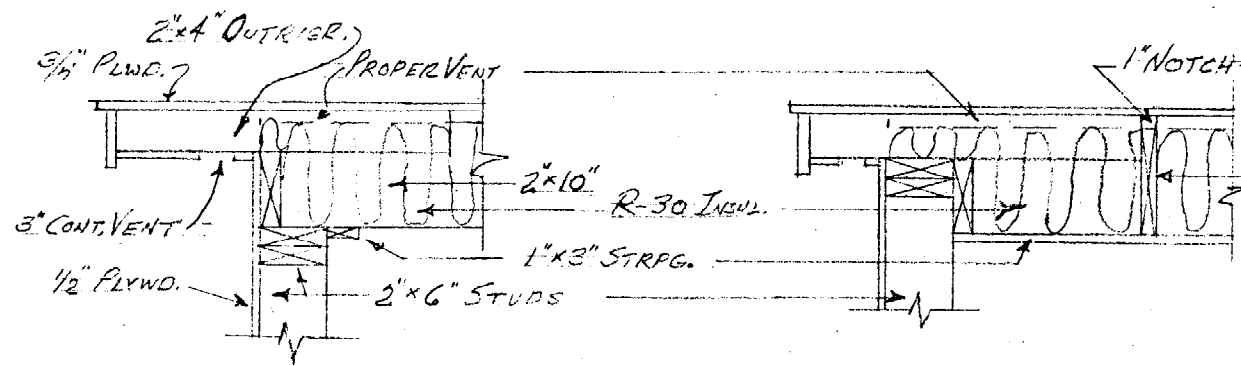

SECTION 1-1

3/4" = 1'-0"

TOP OF PLATE TO FIN. FLOOR = 8'-0"

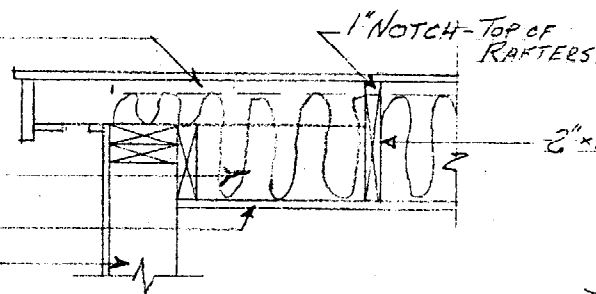

SECTION 2-2

TOP OF PLATE TO FIN. FLOOR = 8'-6"

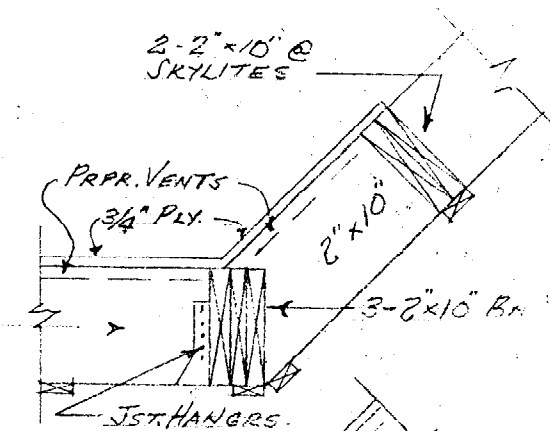

SECTION 3-3

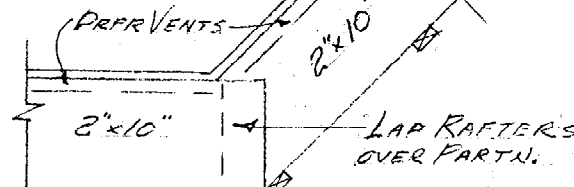

SECTION 4-4

TOP OF PLATE TO FIN. FL. = 8'-0"

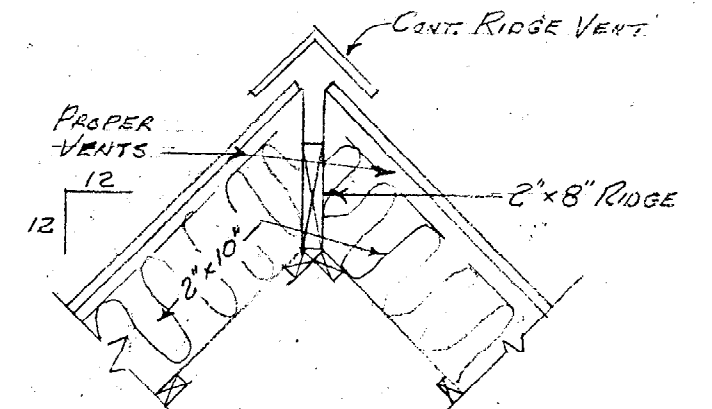

SECTION 5-5

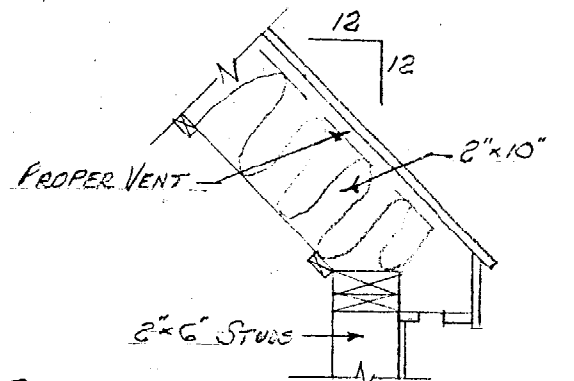

SECTION 6-6

TOP OF PLATE TO FIN. FLOOR = 8'-0"

DWG.

2