

Left Elevation

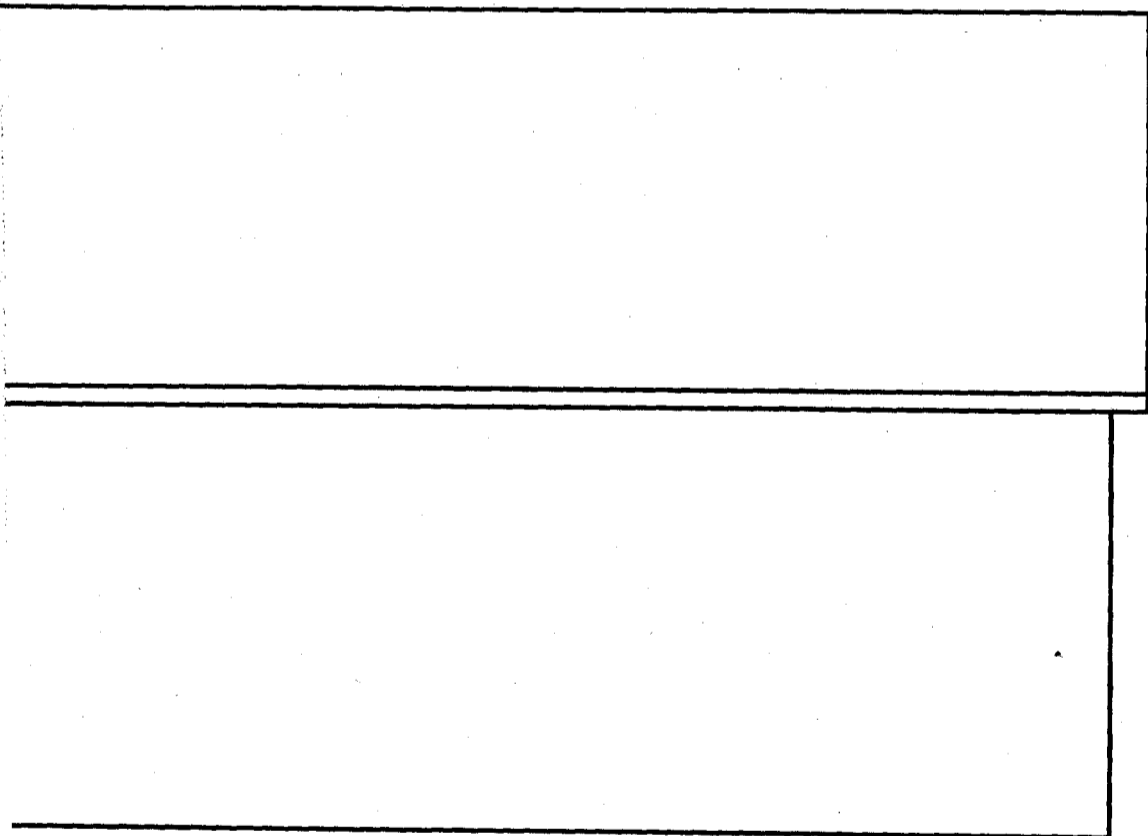

Front Elevation

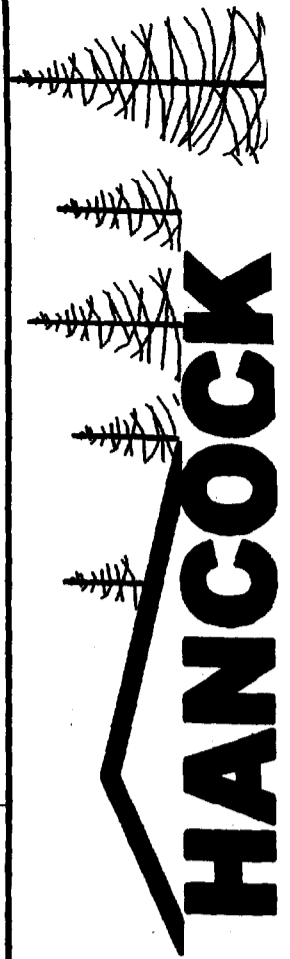

CONSULTANTS

Attic Expansion for
 Barry Hosmer
 196 Whitney Street
 Portland, Maine 04106

ISSUE DATE
 08/01/03

| DATE | REVISION |
|------|----------|
| | |
| | |
| | |
| | |
| | |

CAD DWG FILE: ADHOSMEF
 DRAWN BY: JCT
 CHECKED BY:

SHEET TITLE
 Elevations

A-1

SHEET 1 of 2

DO NOT SCALE PRINTS
 These documents were prepared by an architectural draftsman; they have not been reviewed by an architect or engineer. Neither Hancock Lumber nor the Draftsman assumes any responsibility for design or engineering. Dimensions, code compliance and specifications should be reviewed by the purchaser and builder prior to construction.

D

C

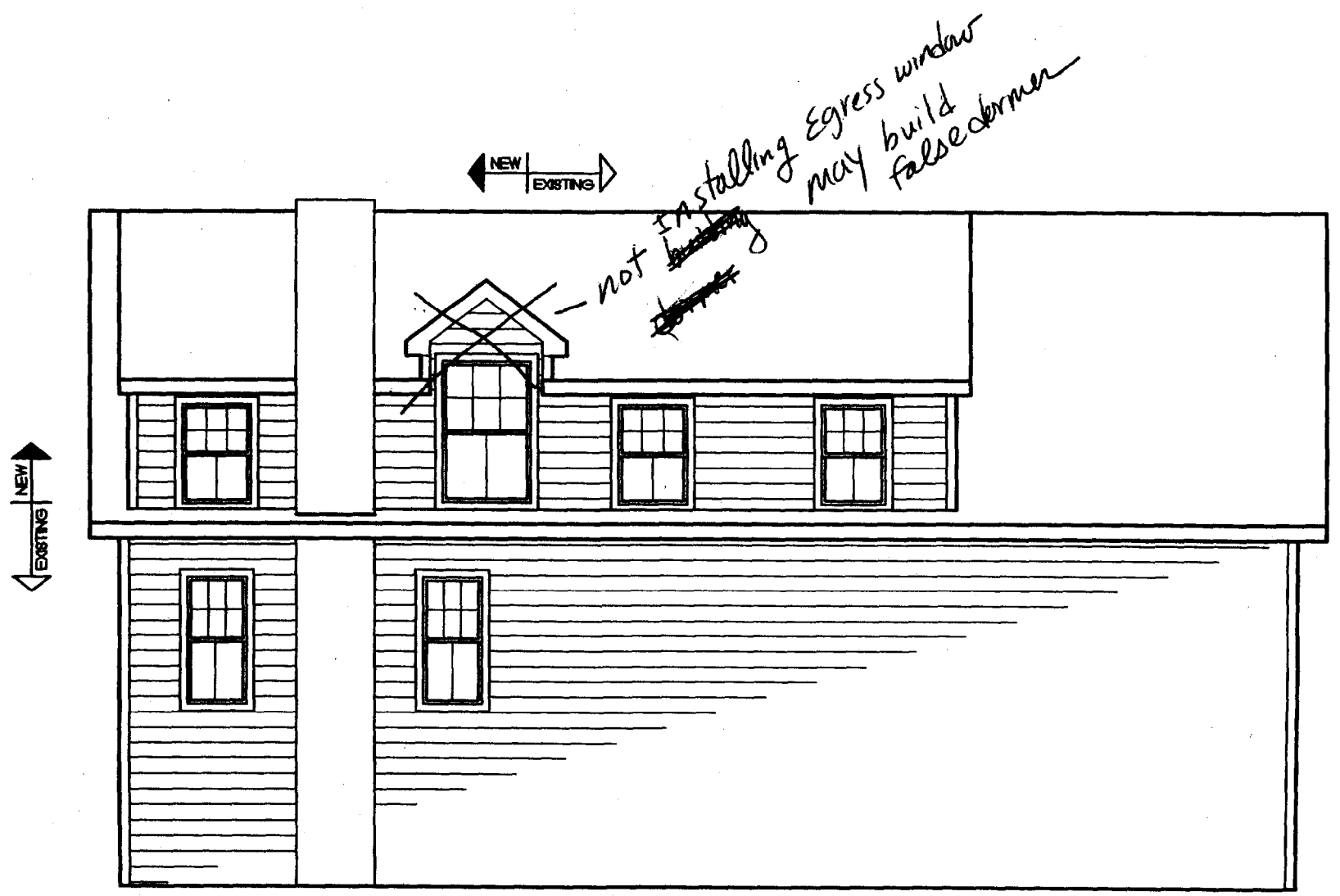

Rear Elevation

B

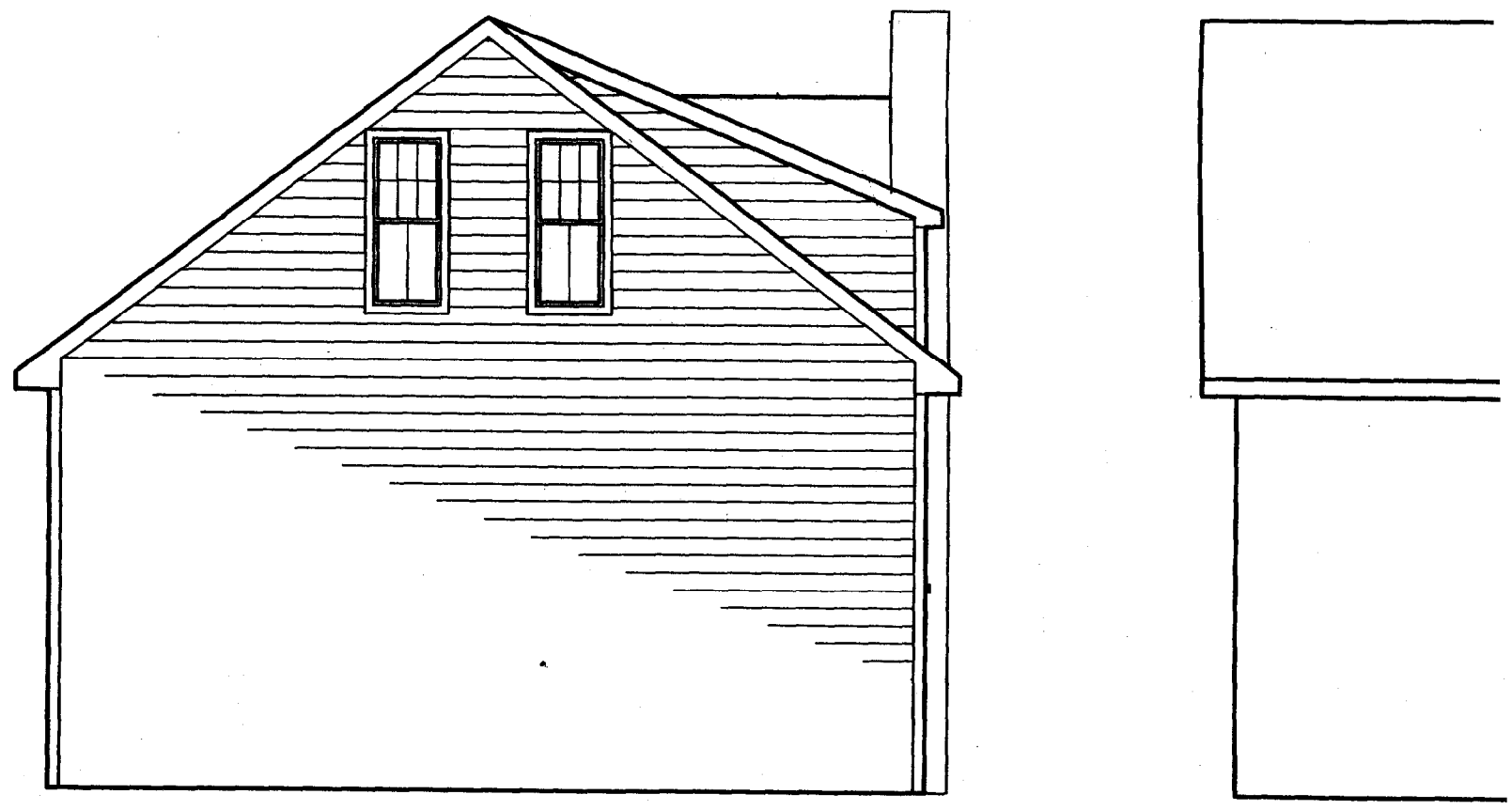

Right Elevation

A Elevations
 1 3/8" = 1'-0"
 3/16

1

2

3

Existing finished Room

Per owner this is not intended to be a bedroom

Dedicated Circuit for Smoke Detectors

only one smoke required

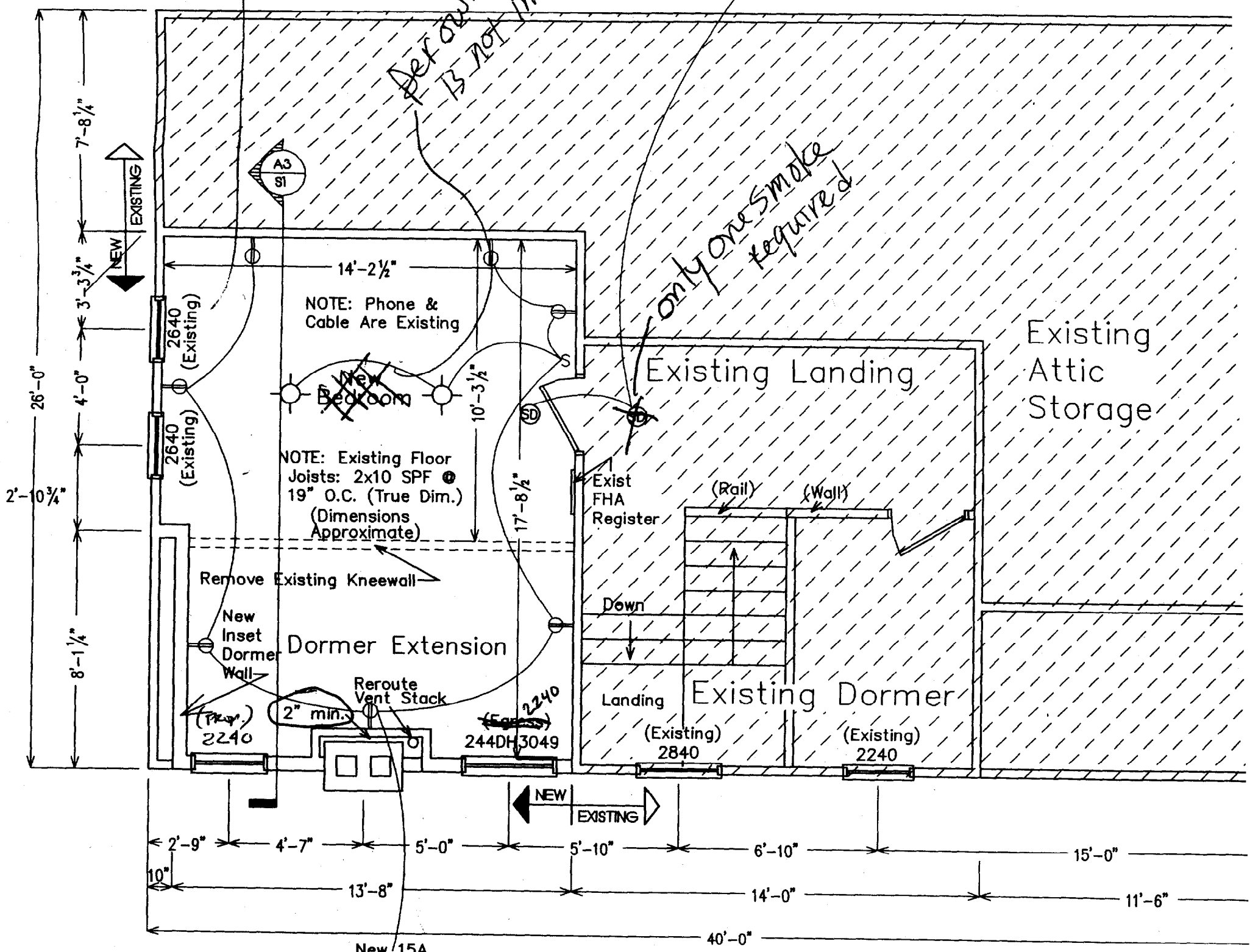

A Attic Expansion - 3rd Floor
2 1/4" = 1'-0"

1

2

3

NOTE: Verify All Dimensions
In The Field; Match
Existing Roof Pitch,
Eave Detail &
Overhang, and
Siding.

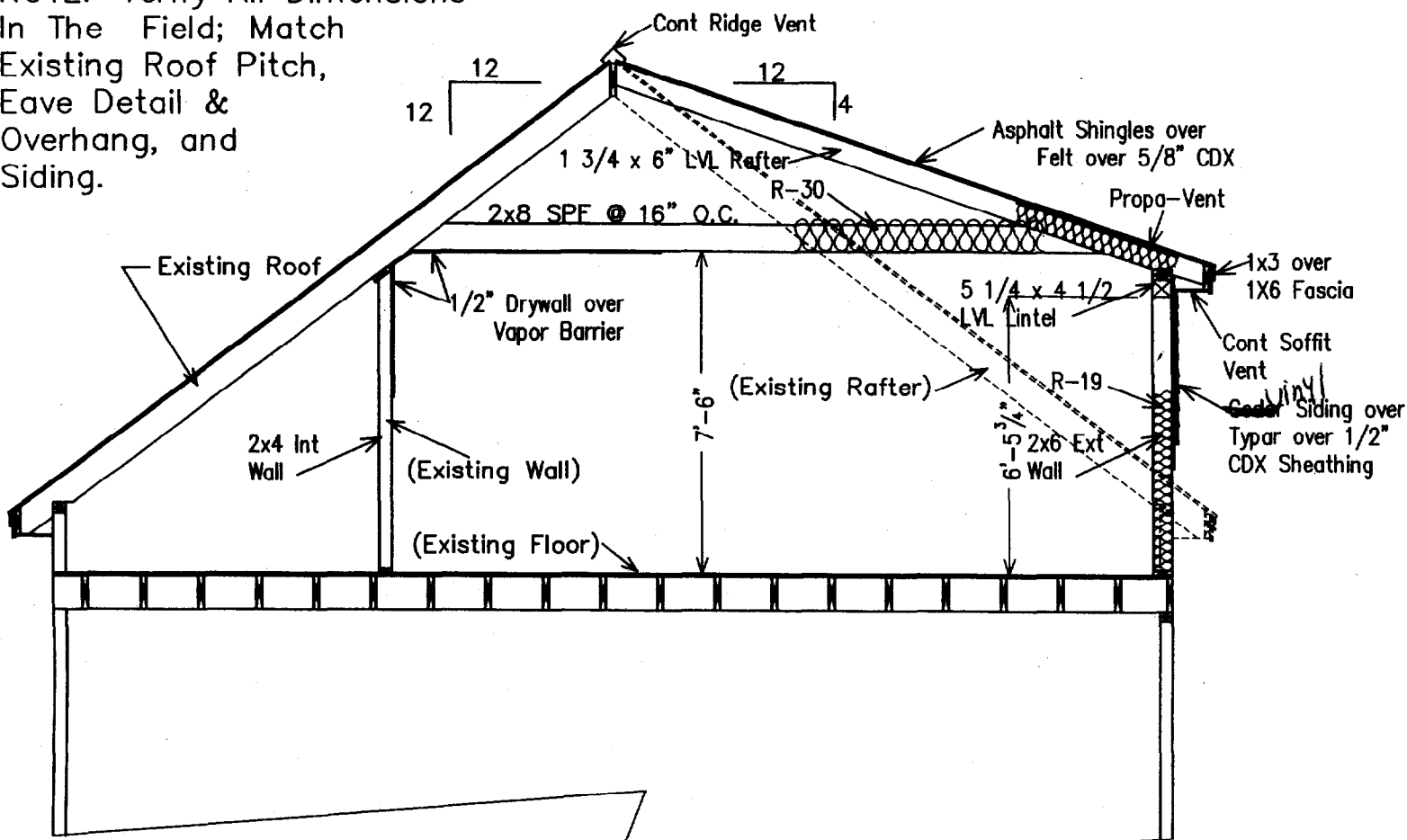

A Cross Section
2 1/4" = 1'-0"

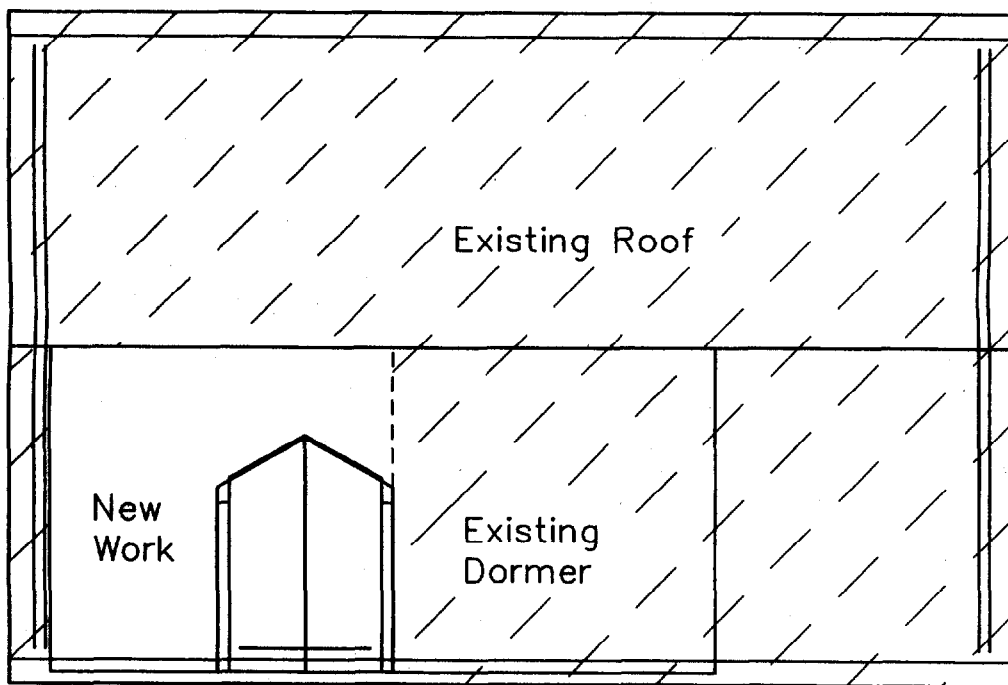

A Roof Plan
2 1/8" = 1'-0"

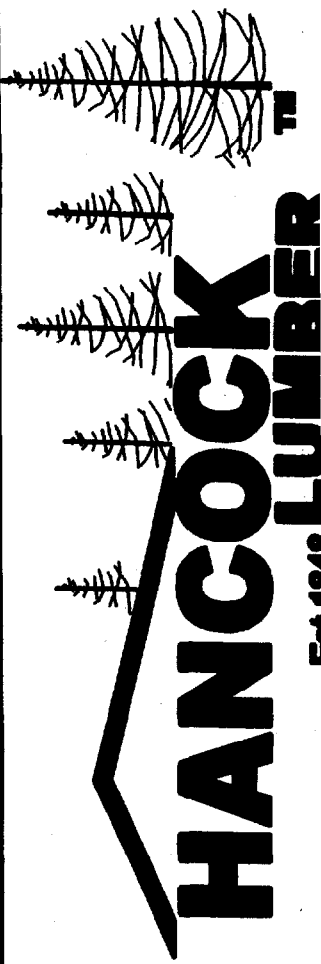

CONSULTANTS

Attic Expansion for
Barry Hosmer
196 Whitney Street
Portland Maine 04107

DO NOT SCALE PRINTS
These documents were prepared by an architectural draftsman; they have not been reviewed by an architect or engineer. Neither Hancock Lumber nor the Draftsman assumes any responsibility for design or engineering. Dimensions, code compliance and specifications should be reviewed by the purchaser and builder prior to construction.

| | |
|-----------------------------|----------|
| ISSUE DATE | |
| 08/01/03 | |
| DATE | REVISION |
| | |
| | |
| | |
| | |
| CAD DWG FILE: ADHOSME | |
| DRAWN BY: JCT | |
| CHECKED BY: | |
| SHEET TITLE | |
| Floor Plan Cross Section | |
| A-2 | |
| SHEET 2 of 2 | |