

Portland, Maine



Yes, Life's Good here.

Permitting & Inspections Department
389 Congress Street, Room 315
Portland, Maine 04101-3509

CERTIFIED MAIL

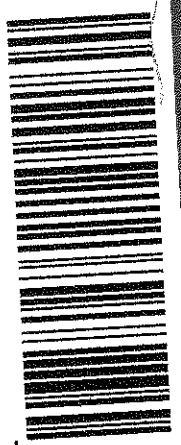

7014 1820 0001 4047 0744



1000



30316

U.S. POSTAL SERVICE
PORTLAND, MAINE
MAY 0 2011
R2304A

UNCLAIMED

PLEASE
ANTIA GEORGIA 30316 2737

3031627371

NIXIE

300 DE 1

0006/07/17

RETURN TO SENDER
UNCLAIMED
UNABLE TO FORWARD

BC: 04101357190

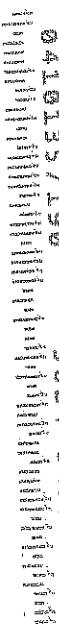

*3084-04752-09-45

Handwritten signature

PLACE STICKER ON ENVELOPE TO THE RIGHT
OF THE RETURN ADDRESS AT DOTTED LINE

SENDER: COMPLETE THIS SECTION

- Complete items 1, 2, and 3.
- Print your name and address on the reverse so that we can return the card to you.
- Attach this card to the back of the mailpiece, or on the front if space permits.

1. Article Addressed to:

Donna J. French
1315 W. BIRD PL SE
Atlanta, GA 303

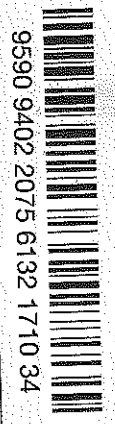

9590 9402 2075 6132 1710 34

2. Article Number (Transfer from service label)

7014 1820 0001 4047 0744

PS Form 3811, July 2015 PSN 7530-02-000-9053

COMPLETE THIS SECTION ON DELIVERY

A. Signature Agent
 Addressee

B. Received by (Printed Name) C. Date of Delivery

D. Is delivery address different from item 1? Yes
If YES, enter delivery address below: No

16-2137

3. Service Type
- Adult Signature
 - Adult Signature Restricted Delivery
 - Certified Mail®
 - Certified Mail Restricted Delivery
 - Collect on Delivery
 - Collect on Delivery Restricted Delivery
 - Mail Restricted Delivery (00)
 - Priority Mail Express®
 - Registered Mail™
 - Registered Mail Restricted Delivery
 - Return Receipt for Merchandise
 - Signature Confirmation™
 - Signature Confirmation Restricted Delivery

Domestic Return Receipt

DANA J FRENCH
1315 WILLOW PL SE
ATLANTA GEORGIA 30316 2737