

# Proposed Kitchen Renovation

Richard & Lynn Anderson

55 Elizabeth Road

Portland, Maine



Downeast Structural  
Consultants, LLC

5 Oak Street  
Cumberland, Maine 04021  
phone: 207.650.3093  
www.downeaststructural.com

Copyright © 2013 Downeast Structural  
Consultants, LLC. Reproduction of this document  
without the written consent of Downeast Structural  
Consultants, LLC, is prohibited.

PREPARED FOR:

TURNER CONTRACTING  
& REMODELING, LLC

WINDHAM MAINE

PROJECT NAME AND ADDRESS

Richard & Lynn  
Anderson  
55 Elizabeth Road

PORTLAND MAINE

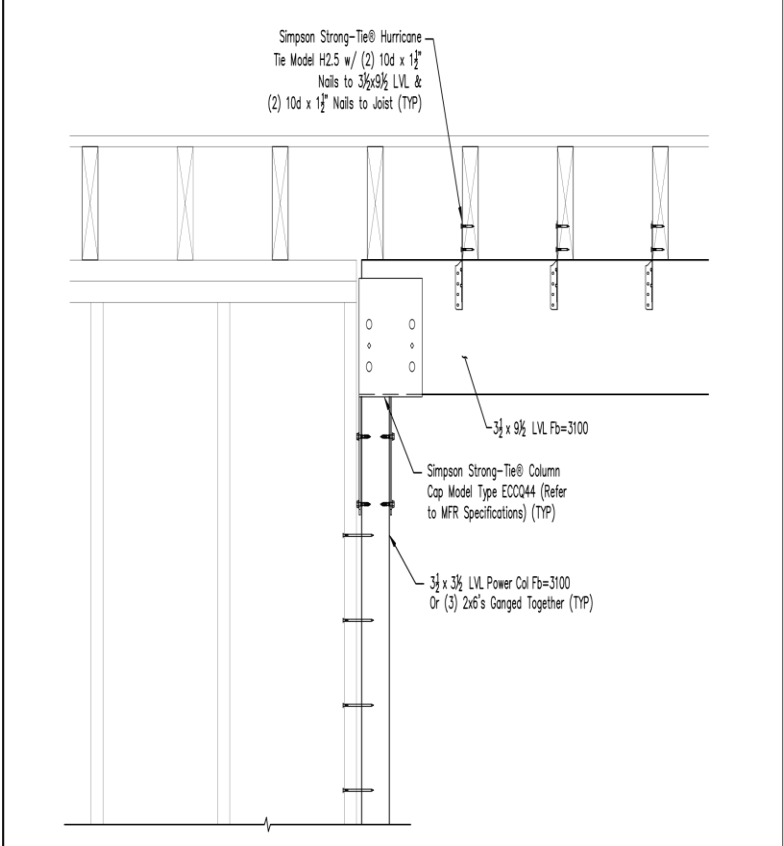

S3	BEAM TO COLUMN CONNECTION DETAIL
1-1/2" = 1'-0"	