

10 KITCHEN INTERIOR ELEV. NORTH
1/4" = 1'-0"

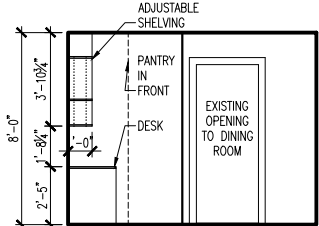

9 KITCHEN SOUTH
1/4" = 1'-0"

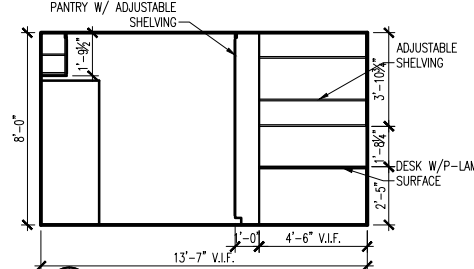

8 KITCHEN EAST
1/4" = 1'-0"

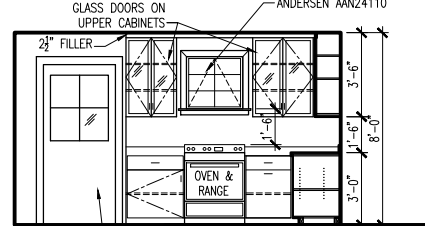

7 KITCHEN WEST
1/4" = 1'-0"

KITCHEN NOTES:

- TYP COUNTER 36" AFF
- CAB'T DR PROFILE AND HARDWARE TO BE SELECTED BY OWNER
- COUNTERS - COLOR & PATTERN BY OWNER
- APPLIANCES & SINK ARE BASED ON TYP SIZES, UNITS TO BE SELECTED BY OWNER
- CAB'T LAYOUT IS BASED ON STANDARD SIZES, PROVIDE FOR FILLER PANELS AS REQ'D

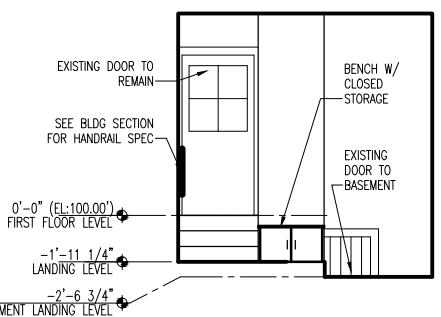

5 MUDROOM EAST ELEV.
1/4" = 1'-0"

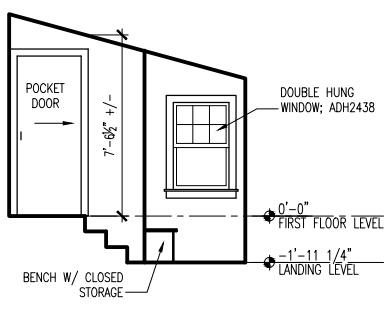

4 MUDROOM SOUTH ELEV.
1/4" = 1'-0"

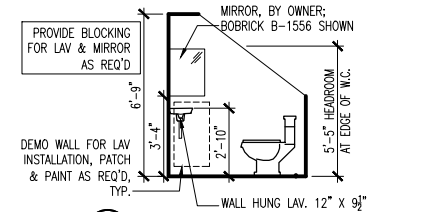

3 POWDER ROOM ELEV.
1/4" = 1'-0"

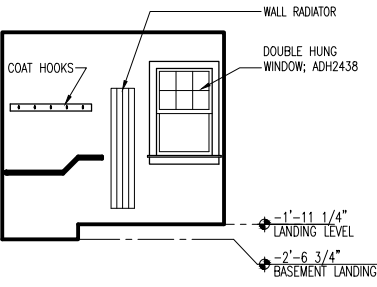

6 MUDROOM WEST ELEV.
1/4" = 1'-0"

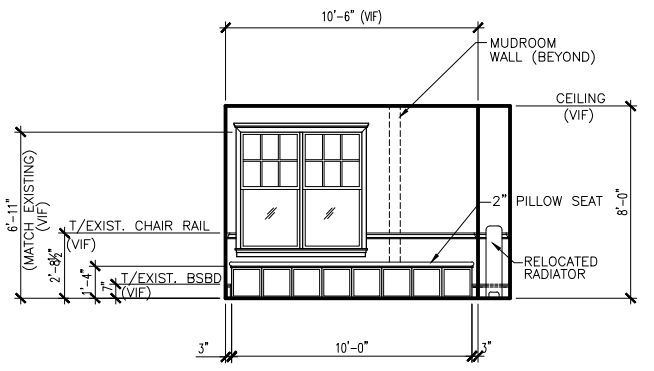

2 DINING ROOM WEST ELEV.
1/4" = 1'-0"

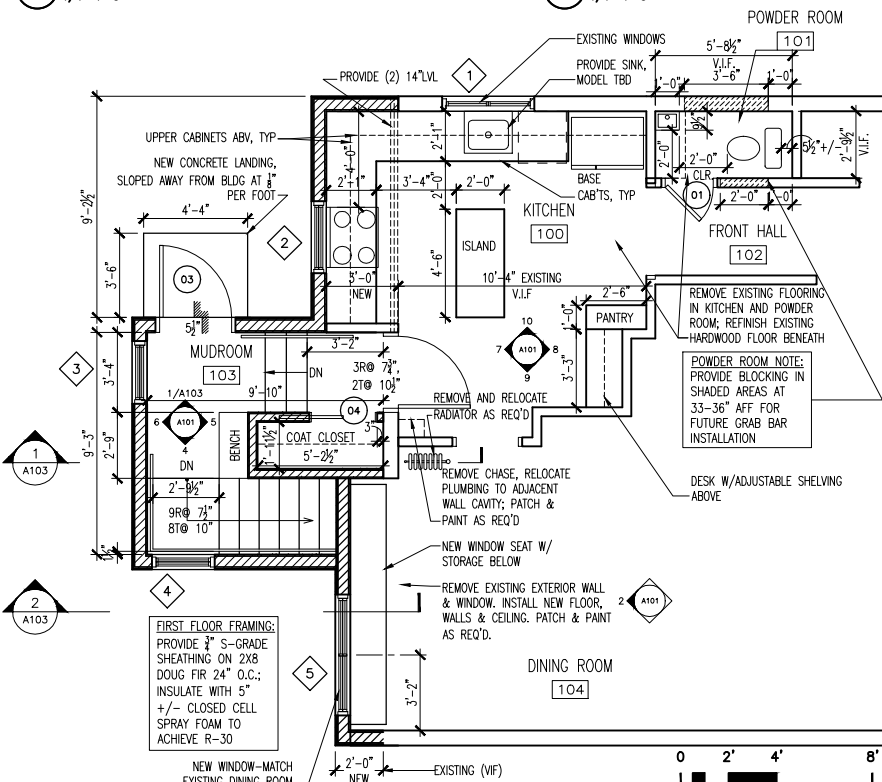

1 FLOOR PLAN (PARTIAL)
1/4" = 1'-0"

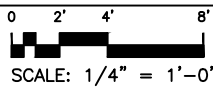

POWDER ROOM NOTES: PER IRC R305.1 CEILING HT, EXCEPTIONS: (2) BATHROOMS SHALL HAVE A MINIMUM CEILING HEIGHT OF 6 FEET 8 INCHES... AT THE CENTER OF THE FRONT CLEARANCE AREA FOR FIXTURES... THE CEILING HEIGHT ABOVE FIXTURES SHALL BE SUCH THAT THE FIXTURE IS CAPABLE OF BEING USED FOR ITS INTENDED PURPOSE.

PROVIDE BLOCKING FOR LAV & MIRROR AS REQ'D

MIRROR, BY OWNER; BOBRICK B-1556 SHOWN

WALL HUNG LAV. 12" X 9 1/2"

5'-5" HEADROOM AT EDGE OF W.C.

POWDER ROOM NOTE: PROVIDE BLOCKING IN SHADED AREAS AT 33-36" AFF FOR FUTURE GRAB BAR INSTALLATION

FIRST FLOOR FRAMING:
PROVIDE 3/4" S-GRADE SHEATHING ON 2X8 DOUG FIR 24" O.C.; INSULATE WITH 5" +/- CLOSED CELL SPRAY FOAM TO ACHIEVE R-30

NEW WINDOW-MATCH EXISTING DINING ROOM WINDOW HDR HEIGHT

GOLDBERG-BURSON RESIDENCE
146 WHITNEY AVE, PORTLAND, ME

DATE: AUGUST 08, 2013
PROJECT NO: 100

COPYRIGHT:

SHEET TITLE
KITCHEN & MUDROOM RENOVATION

A101