

10 KITCHEN INTERIOR ELEV. NORTH
1/4"=1'-0"

- KITCHEN NOTES:**
- TYP COUNTER 36" AFF
 - CABT DR PROFILE AND HARDWARE TO BE SELECTED BY OWNER
 - COUNTERTOPS - COLOR & PATTERN BY OWNER
 - APPLIANCES & SINK ARE TO BE SELECTED BY OWNER
 - CABT LAYOUT IS BASED ON STANDARD SIZES, PROVIDE FOR FILLER PANELS AS REQ'D.

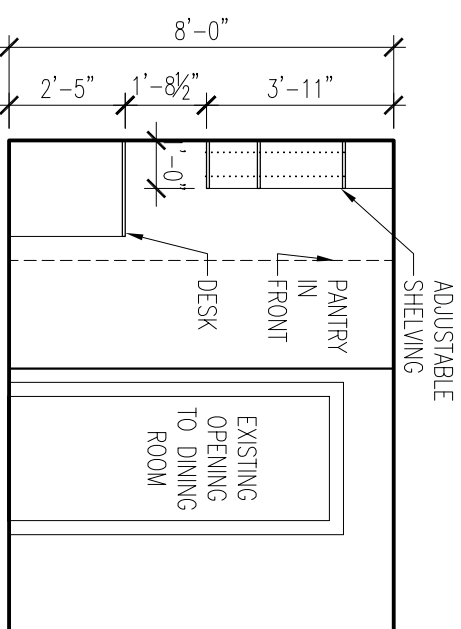

9 KITCHEN SOUTH
1/4"=1'-0"

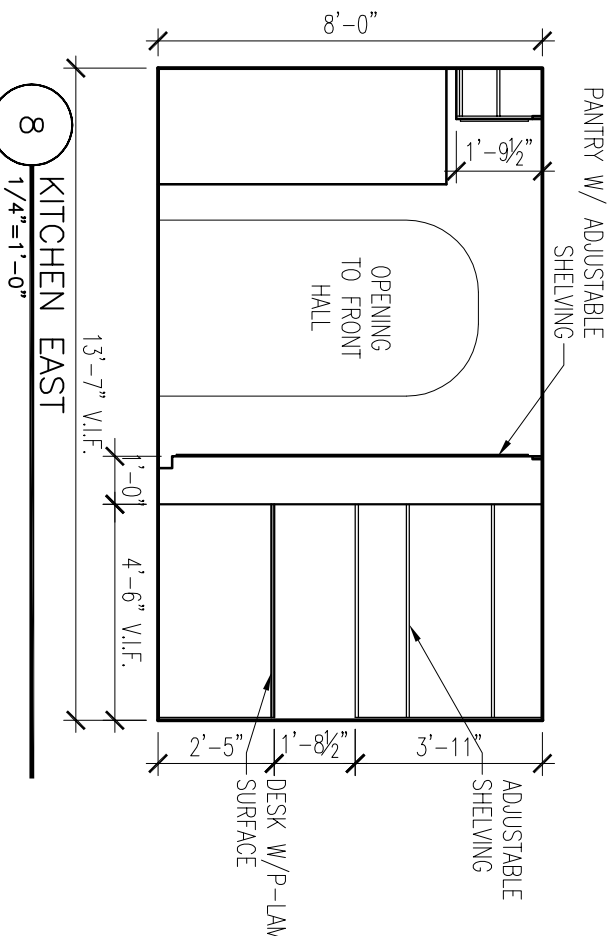

8 KITCHEN EAST
1/4"=1'-0"

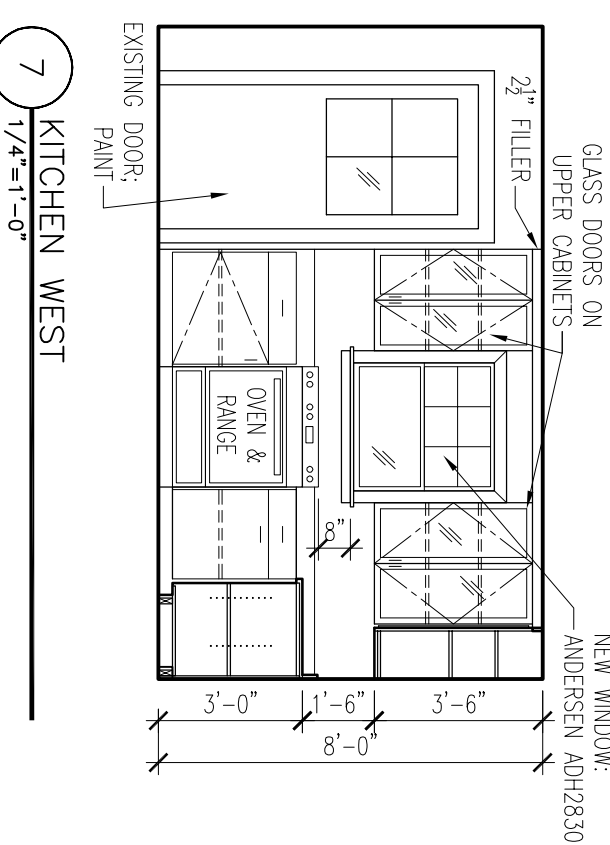

7 KITCHEN WEST
1/4"=1'-0"

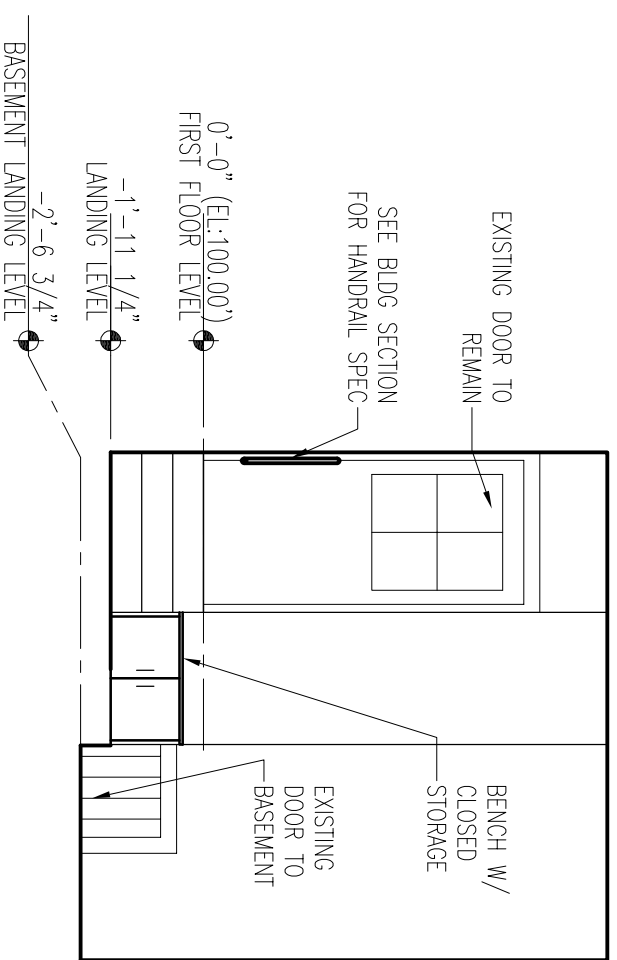

5 MUDROOM EAST ELEV.
1/4"=1'-0"

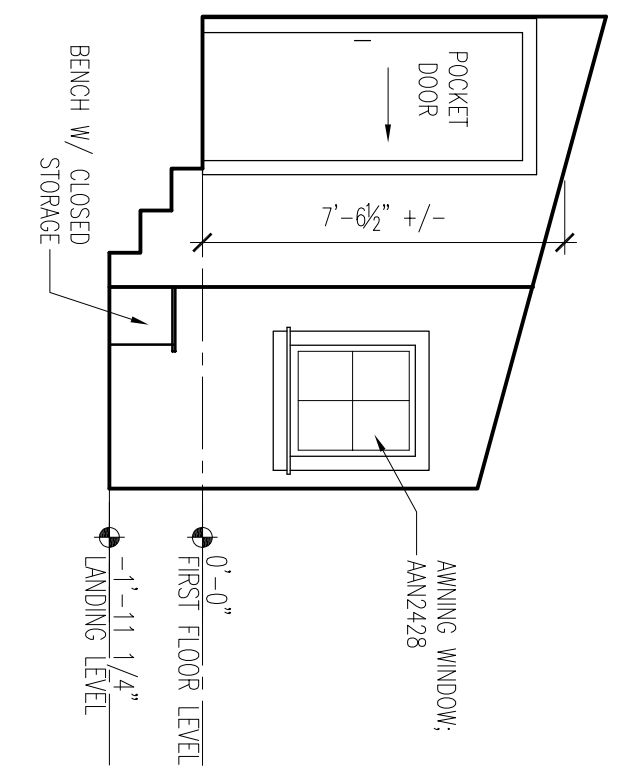

4 MUDROOM SOUTH ELEV.
1/4"=1'-0"

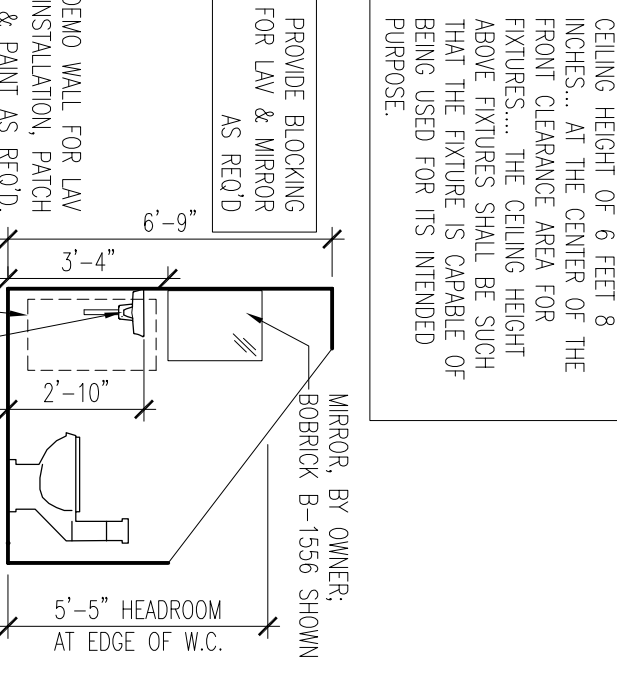

3 POWDER ROOM ELEV.
1/4"=1'-0"

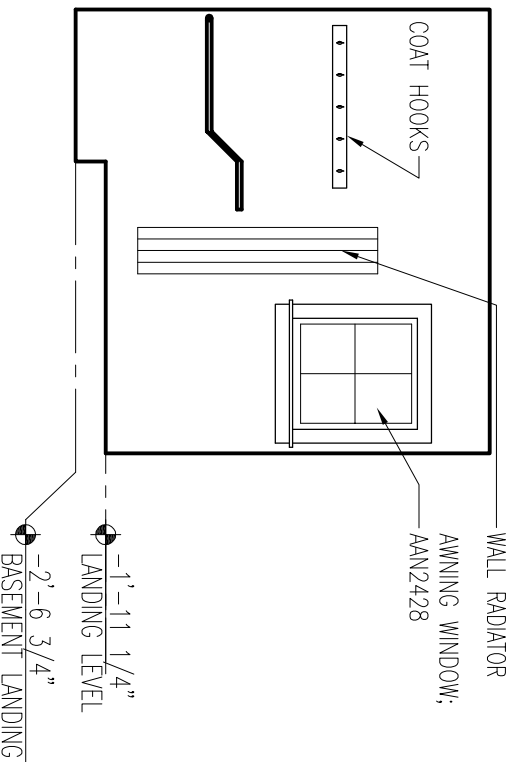

6 MUDROOM WEST ELEV.
1/4"=1'-0"

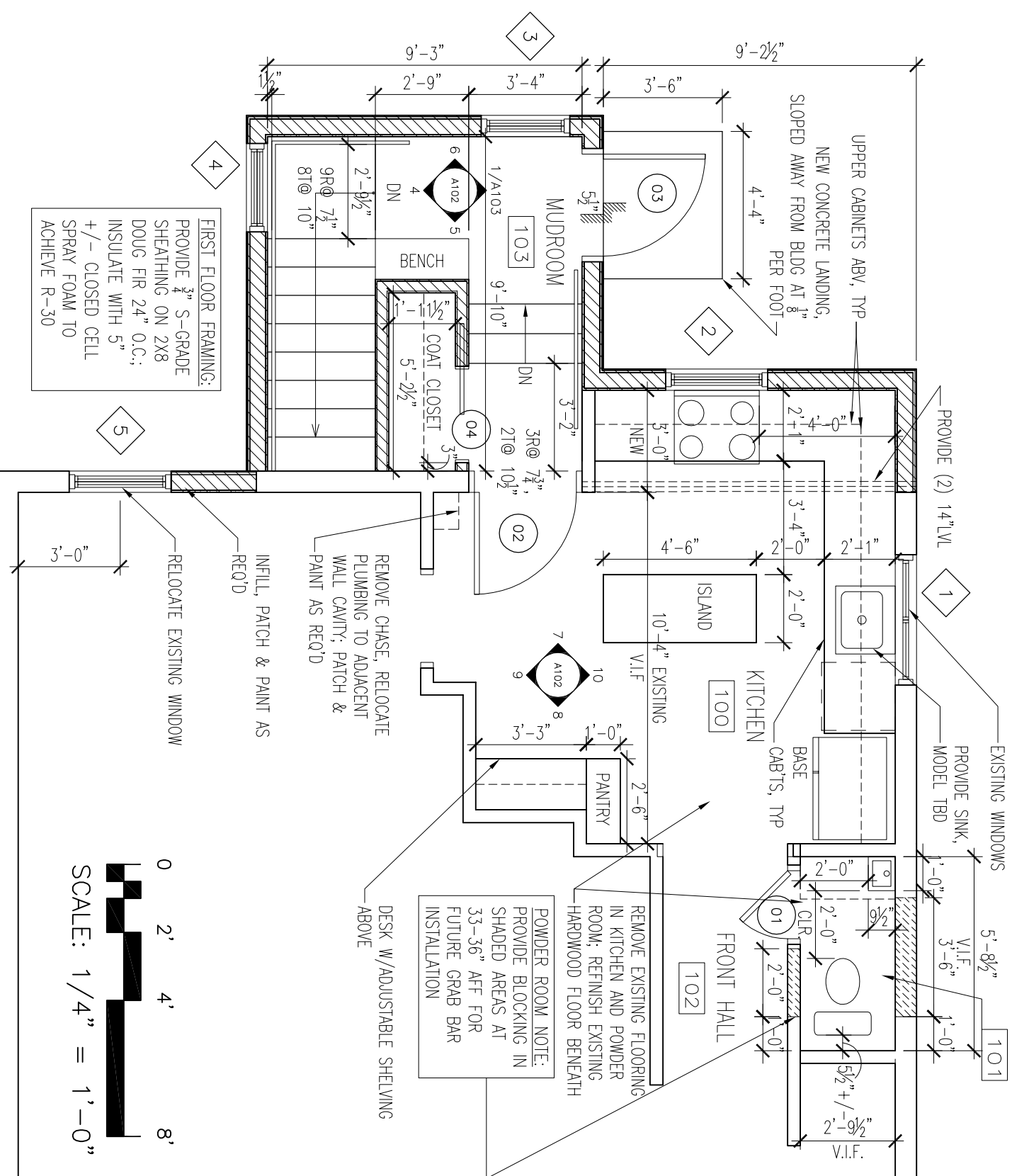

2 NOT USED
1/4"=1'-0"

1 FLOOR PLAN (PARTIAL)
1/4"=1'-0"

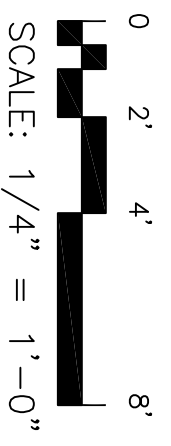

GOLDBERG-BURSON RESIDENCE
146 WHITNEY AVE, PORTLAND, ME

PROJECT NO.: 100

COPYRIGHT:

SHEET TITLE

KITCHEN & MUDROOM
RENOVATION

A101