

PERMIT ISSUED

City of Portland, Maine - Building or Use Permit Application

389 Congress Street, 04101 Tel: (207) 874-8703, Fax: (207) 874-8716

Permit No: 03-0245	Issue Date: <b>MAR 27 2003</b>	CBL: 186 B021001
-----------------------	-----------------------------------	---------------------

Location of Construction: 90 Whitney Ave	Owner Name: Anania Edward R Jr &	Owner Address: 90 Whitney Ave, CITY OF PORTLAND	Phone: 871-0444
Business Name:	Contractor Name: Michael Walker	Contractor Address: 182 Concord Street Portland	Phone:
Lessee/Buyer's Name	Phone:	Permit Type: Amendment to Single Family	Zone: <b>R3</b>

Past Use: Single Family	Proposed Use: Single Family	Permit Fee:	Cost of Work: \$0.00	CEO District: 3
----------------------------	--------------------------------	-------------	-------------------------	--------------------

Proposed Project Description:  
Amendment to permit #03-0188 to add 2' to the foundation width & bulkhead

FIRE DEPT: <input type="checkbox"/> Approved <input type="checkbox"/> Denied	INSPECTION: Use Group: <b>R3</b> Type: <b>5B</b> <b>B02A F99</b> Signature: <b>AMB 3/27/03</b>
--	--

PEDESTRIAN ACTIVITIES DISTRICT (P.A.D.)  
Action:  Approved  Approved w/Conditions  Denied  
Signature: \_\_\_\_\_ Date: \_\_\_\_\_

Permit Taken By: gg	Date Applied For: 03/27/2003	<b>Zoning Approval</b>	
------------------------	---------------------------------	------------------------	--

<ol style="list-style-type: none"> <li>This permit application does not preclude the Applicant(s) from meeting applicable State and Federal Rules.</li> <li>Building permits do not include plumbing, septic or electrical work.</li> <li>Building permits are void if work is not started within six (6) months of the date of issuance. False information may invalidate a building permit and stop all work..</li> </ol>	<b>Special Zone or Reviews</b> <input type="checkbox"/> Shoreland <input type="checkbox"/> Wetland <input type="checkbox"/> Flood Zone <input type="checkbox"/> Subdivision <input type="checkbox"/> Site Plan Maj <input type="checkbox"/> Minor <input type="checkbox"/> MM <input type="checkbox"/> Date: <b>3/27/03</b>	<b>Zoning Appeal</b> <input type="checkbox"/> Variance <input type="checkbox"/> Miscellaneous <input type="checkbox"/> Conditional Use <input type="checkbox"/> Interpretation <input type="checkbox"/> Approved <input type="checkbox"/> Denied Date: _____	<b>Historic Preservation</b> <input checked="" type="checkbox"/> Not in District or Landmark <input type="checkbox"/> Does Not Require Review <input type="checkbox"/> Requires Review <input type="checkbox"/> Approved <input type="checkbox"/> Approved w/Conditions <input type="checkbox"/> Denied Date: <b>3/27/03</b>
	<i>approved</i>		

CERTIFICATION

I hereby certify that I am the owner of record of the named property, or that the proposed work is authorized by the owner of record and that I have been authorized by the owner to make this application as his authorized agent and I agree to conform to all applicable laws of this jurisdiction. In addition, if a permit for work described in the application is issued, I certify that the code official's authorized representative shall have the authority to enter all areas covered by such permit at any reasonable hour to enforce the provision of the code(s) applicable to such permit.

SIGNATURE OF APPLICANT ADDRESS DATE PHONE

RESPONSIBLE PERSON IN CHARGE OF WORK, TITLE DATE PHONE

# All Purpose Building Permit Application

If you or the property owner owes real estate or personal property taxes or user charges on any property within the City, payment arrangements must be made before permits of any kind are accepted.

Location/Address of Construction: <u>90 Wintney Ave Ptd</u>		
Total Square Footage of Proposed Structure <u>4650 SQ FT</u>	Square Footage of Lot <u>5800</u>	
Tax Assessor's Chart, Block & Lot Chart# <u>186</u> Block# <u>B02</u> Lot# <u>1001</u>	Owner: <u>Anania</u>	Telephone: <u>871044</u> <u>Ed + Barbara</u>
Lessee/Buyer's Name (If Applicable)	Applicant name, address & telephone:	Cost Of Work: \$ <del>2000</del> Fee: \$ <u>1,000.</u> <u>30.00</u>
Current use: <u>Singl Family</u>		
If the location is currently vacant, what was prior use: _____		
Approximately how long has it been vacant: _____		
Proposed use: <u>added <sup>living</sup> space</u>		<u>Add Bulkhead &amp; 2' in width</u>
Project description: <u>Ammendment to permit # 030188</u>		
Contractor's name, address & telephone: <u>Michael Walker</u>		
Who should we contact when the permit is ready: _____		<u>Barb &amp; Ed work</u>
Mailing address: _____		<u>774-8104</u>
We will contact you by phone when the permit is ready. You must come in and pick up the permit and review the requirements before starting any work, with a Plan Reviewer. A stop work order will be issued and a \$100.00 fee if any work starts before the permit is picked up. <b>PHONE:</b>		

**IF THE REQUIRED INFORMATION IS NOT INCLUDED IN THE SUBMISSIONS THE PERMIT WILL BE AUTOMATICALLY DENIED AT THE DISCRETION OF THE BUILDING/PLANNING DEPARTMENT, WE MAY REQUIRE ADDITIONAL INFORMATION IN ORDER TO APPROVE THIS PERMIT.**

*I hereby certify that I am the Owner of record of the named property, or that the owner of record authorizes the proposed work and that I have been authorized by the owner to make this application as his/her authorized agent. I agree to conform to all applicable laws of this jurisdiction. In addition, if a permit for work described in this application is issued, I certify that the Code Official's authorized representative shall have the authority to enter all areas covered by this permit at any reasonable hour to enforce the provisions of the codes applicable to this permit.*

Signature of applicant: <u>Barbara Anania</u>	Date: <u>3/27/23</u>
---	----------------------

**This is NOT a permit, you may not commence ANY work until the permit is issued.  
If you are in a Historic District you may be subject to additional permitting and fees with the Planning Department on the 4<sup>th</sup> floor of City Hall**

I = 3'

90 WHITNEY  
AVE  
PORTLAND  
ME

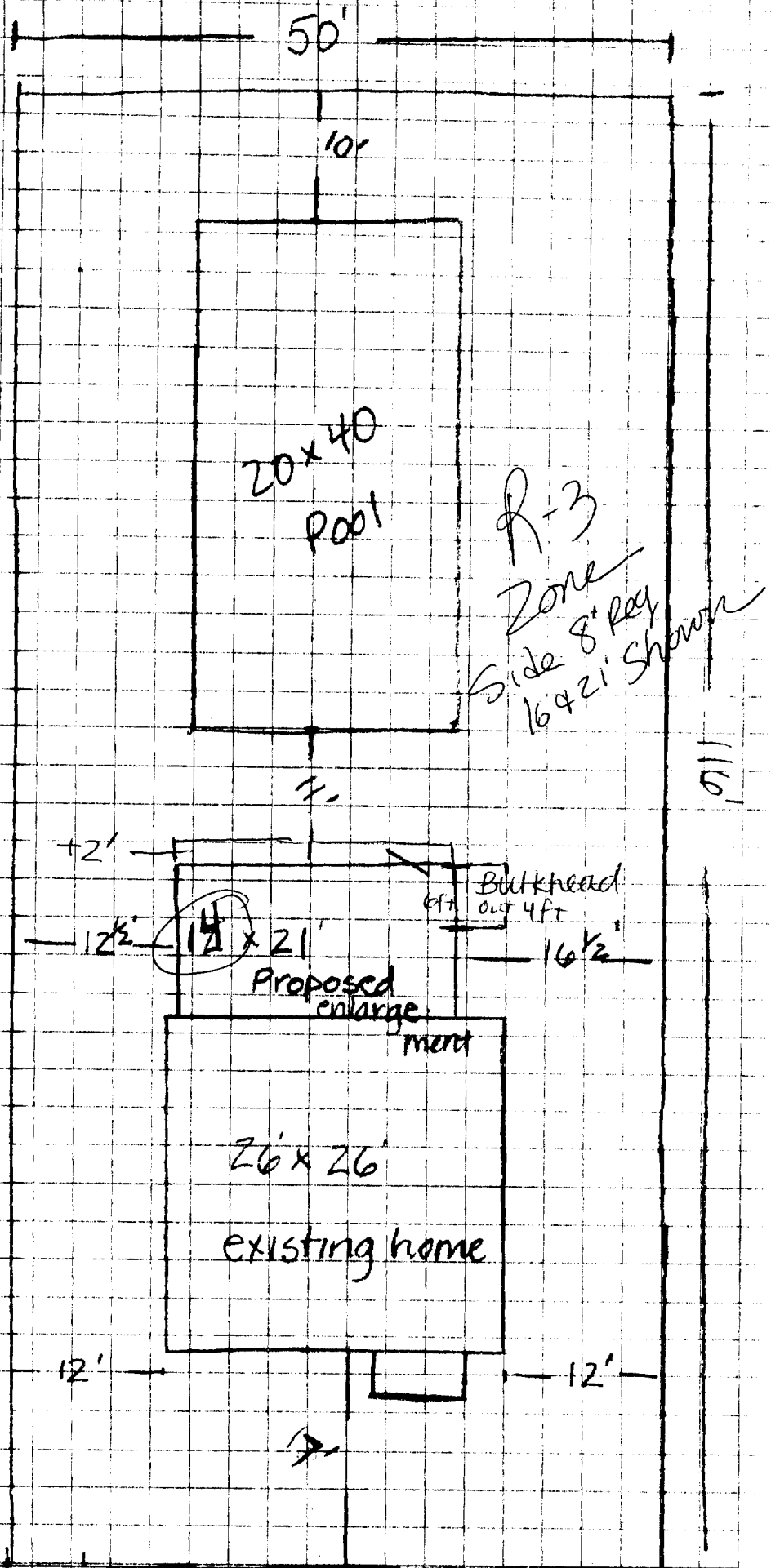

DISPLAY THIS CARD ON PRINCIPAL FRONTAGE OF WORK

# CITY OF PORTLAND

PERMIT ISSUED

## BUILDING INSPECTION

Permit Number: 030245

MAR 27 2003

Please Read Application And Notes, If Any, Attached

This is to certify that Anania Edward R Jr &/Michael Walker  
has permission to Amendment to permit #03-0 to add foundation wall & bulkhead  
AT 90 Whitney Ave L 186 B021001

provided that the person or persons who accept this permit shall comply with all of the provisions of the Statutes of the State and of the Ordinances of the City of Portland regulating the construction, maintenance and use of buildings and structures, and of the application on file in this department.

Apply to Public Works for street line and grade if nature of work requires such information.

Notification of inspection must be given and when permission is procured before this building or part thereof is occupied or otherwise closed-in. 4 HOUR NOTICE REQUIRED.

A certificate of occupancy must be procured by owner before this building or part thereof is occupied.

### OTHER REQUIRED APPROVALS

Fire Dept. \_\_\_\_\_  
Health Dept. \_\_\_\_\_  
Appeal Board \_\_\_\_\_  
Other \_\_\_\_\_  
Department Name

*James Burke* 3/21/03  
Director - Building & Inspection Services

**PENALTY FOR REMOVING THIS CARD**