

# DISPLAY THIS CARD ON PRINCIPAL FRONTAGE OF WORK CITY OF PORTLAND

Please Read Application And Notes, If Any, Attached

BUILDING DEPARTMENT

## PERMIT

Permit Number: 031319

This is to certify that Wintersteen-Olds Christine R Daniel/

has permission to Add 16' x 8' addition

AT 43 Frances St 186 A024001

provided that the person or persons, firm or corporation accepting this permit shall comply with all of the provisions of the Statutes of Maine and of the ordinances of the City of Portland regulating the construction, maintenance and use of buildings and structures, and of the application on file in this department.

Apply to Public Works for street line and grade if nature of work requires such information.

Notification of inspection must be given and when permission is procured before this building or part thereof is started or closed-in. 24 HOUR NOTICE IS REQUIRED.

A certificate of occupancy must be procured by owner before this building or part thereof is occupied.

### OTHER REQUIRED APPROVALS

Fire Dept. \_\_\_\_\_  
Health Dept. \_\_\_\_\_  
Appeal Board \_\_\_\_\_  
Other \_\_\_\_\_  
Department Name

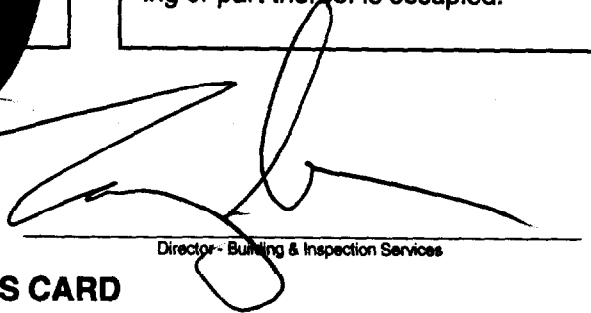
  
Director - Building & Inspection Services

**PENALTY FOR REMOVING THIS CARD**

**City of Portland, Maine - Building or Use Permit Application**  
 389 Congress Street, 04101 Tel: (207) 874-8703, Fax: (207) 874-8716

Permit No: 03-1319	Issue Date:	CBL: 186 A024001
-----------------------	-------------	---------------------

Location of Construction: 43 Frances St	Owner Name: Wintersteen-Olds Christine R & Dan	Owner Address: 43 Frances St	Phone:
Business Name:	Contractor Name: Daniel Huse	Contractor Address: 23 Noyes Street Portland	Phone 2076505215
Lessee/Buyer's Name	Phone:	Permit Type: Additions - Dwellings	Zone: R5

Past Use: Single Family	Proposed Use: Single family w/16' x 8' addition	Permit Fee: \$201.00	Cost of Work: \$20,000.00	CEO District: 3
		FIRE DEPT: <input type="checkbox"/> Approved <input checked="" type="checkbox"/> Denied <i>N/A</i>	INSPECTION: Use Group: R-3 Type 5B BOCA 99	

Proposed Project Description: Add 16' x 8' addition	Signature: <i>[Signature]</i>	Signature: <i>[Signature]</i>
PEDESTRIAN ACTIVITIES DISTRICT (P.A.D.)		
Action: <input type="checkbox"/> Approved <input type="checkbox"/> Approved w/Conditions <input type="checkbox"/> Denied		
Signature:	Date:	

Permit Taken By: kwd	Date Applied For: 10/23/2003	<b>Zoning Approval</b>
-------------------------	---------------------------------	------------------------

- This permit application does not preclude the Applicant(s) from meeting applicable State and Federal Rules.
- Building permits do not include plumbing, septic or electrical work.
- Building permits are void if work is not started within six (6) months of the date of issuance. False information may invalidate a building permit and stop all work..

<b>Special Zone or Reviews</b> <input type="checkbox"/> Shoreland <input type="checkbox"/> Wetland <input type="checkbox"/> Flood Zone <input type="checkbox"/> Subdivision <input type="checkbox"/> Site Plan Maj <input type="checkbox"/> Minor <input type="checkbox"/> MM <input type="checkbox"/> Date: 11/18/03	<b>Zoning Appeal</b> <input type="checkbox"/> Variance <input type="checkbox"/> Miscellaneous <input type="checkbox"/> Conditional Use <input type="checkbox"/> Interpretation <input type="checkbox"/> Approved <input type="checkbox"/> Denied Date:	<b>Historic Preservation</b> <input checked="" type="checkbox"/> Not in District or Landmark <input type="checkbox"/> Does Not Require Review <input type="checkbox"/> Requires Review <input type="checkbox"/> Approved <input type="checkbox"/> Approved w/Conditions <input type="checkbox"/> Denied Date: 11/18/03
--------------------------------------------------------------------------------------------------------------------------------------------------------------------------------------------------------------------------------------------------------------------------------------------------------------------------------------------	-----------------------------------------------------------------------------------------------------------------------------------------------------------------------------------------------------------------------------------------------------------------------------	---------------------------------------------------------------------------------------------------------------------------------------------------------------------------------------------------------------------------------------------------------------------------------------------------------------------------------------------

**CERTIFICATION**

I hereby certify that I am the owner of record of the named property, or that the proposed work is authorized by the owner of record and that I have been authorized by the owner to make this application as his authorized agent and I agree to conform to all applicable laws of this jurisdiction. In addition, if a permit for work described in the application is issued, I certify that the code official's authorized representative shall have the authority to enter all areas covered by such permit at any reasonable hour to enforce the provision of the code(s) applicable to such permit.

SIGNATURE OF APPLICANT ADDRESS DATE PHONE

RESPONSIBLE PERSON IN CHARGE OF WORK, TITLE DATE PHONE

Tammy

03 13 19

# All Purpose Building Permit Application

If you or the property owner owes real estate or personal property taxes or user charges on any property within the City, payment arrangements must be made before permits of any kind are accepted.

Location/Address of Construction: <u>43 Frances</u>		
Total Square Footage of Proposed Structure <u>192<sup>+</sup></u>	Square Footage of Lot <u>5000</u>	
Tax Assessor's Chart, Block & Lot Chart# <u>186</u> Block# <u>A</u> Lot# <u>004</u>	Owner: <u>Daniel OChristie Bldg</u>	Telephone: <u>650 5215</u>
Lessee/Buyer's Name (If Applicable)	Applicant name, address & telephone: <u>Houseteck Builders 23 Noyes ST Portland 650 5215</u>	Cost Of Work: \$ <u>20,000</u> Fee: \$ <u>201.00</u>
Current use: <u>Single family</u>		
If the location is currently vacant, what was prior use: _____		
Approximately how long has it been vacant: _____		
Proposed use: <u>Family Room / Kitchen Expansion</u>		
Project description: _____		
Contractor's name, address & telephone: _____		
Who should we contact when the permit is ready: <u>Daniel Huse</u>		
Mailing address: <u>23 Noyes ST Portland Me. 04103 650-5215</u>		
We will contact you by phone when the permit is ready. You must come in and pick up the permit and review the requirements before starting any work, with a Plan Reviewer. A stop work order will be issued and a \$100.00 fee if any work starts before the permit is picked up. PHONE: <u>650 5215</u>		

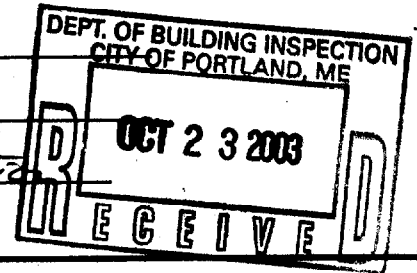

IF THE REQUIRED INFORMATION IS NOT INCLUDED IN THE SUBMISSIONS THE PERMIT WILL BE AUTOMATICALLY DENIED AT THE DISCRETION OF THE BUILDING/PLANNING DEPARTMENT, WE MAY REQUIRE ADDITIONAL INFORMATION IN ORDER TO APPROVE THIS PERMIT.

I hereby certify that I am the Owner of record of the named property, or that the owner of record authorizes the proposed work and that I have been authorized by the owner to make this application as his/her authorized agent. I agree to conform to all applicable laws of this jurisdiction. In addition, if a permit for work described in this application is issued, I certify that the Code Official's authorized representative shall have the authority to enter all areas covered by this permit at any reasonable hour to enforce the provisions of the codes applicable to this permit.

Signature of applicant: <u>Daniel Huse</u>	Date: <u>10/7/03</u>
--------------------------------------------	----------------------

This is NOT a permit, you may not commence ANY work until the permit is issued. If you are in a Historic District you may be subject to additional permitting and fees with the Planning Department on the 4<sup>th</sup> floor of City Hall

Lot 74  
43 Frances ST

1" = 20'

Plan book 10 Page 113

Lot 94

Map 186 Block A

Lot 24

Deed book 12699 page 227

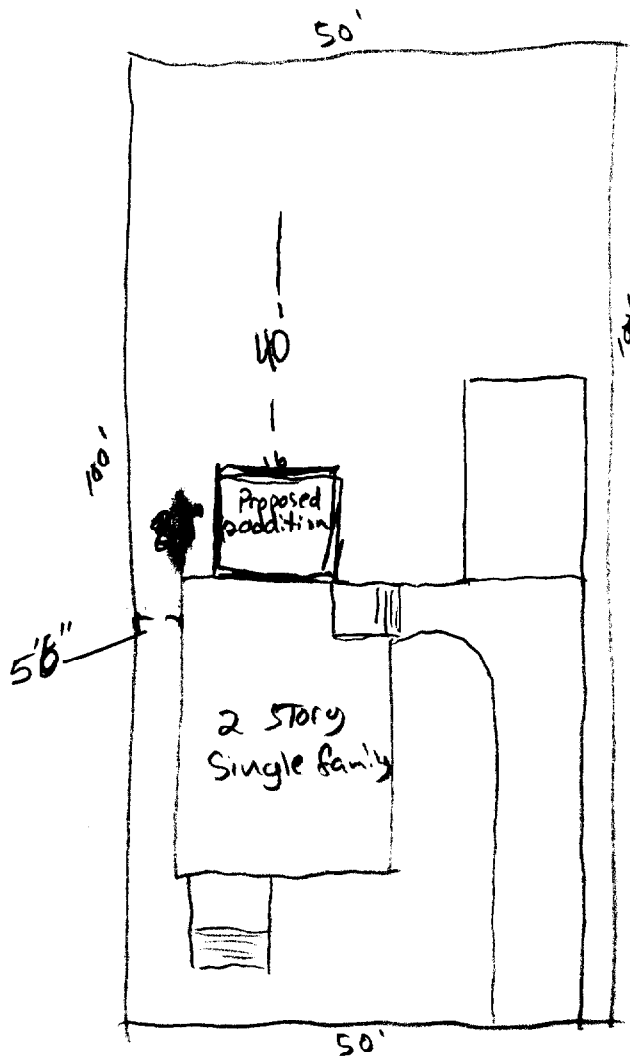

R-S  
Sides- 8'  
Rear- 25'  
Lot COV-  
5000  
x 44  
2200

822 house  
260 garage  
1082 current  
128 proposed  
1210 DK

Headers -  
2 - 1 3/4" x 9 1/2" LVL'S

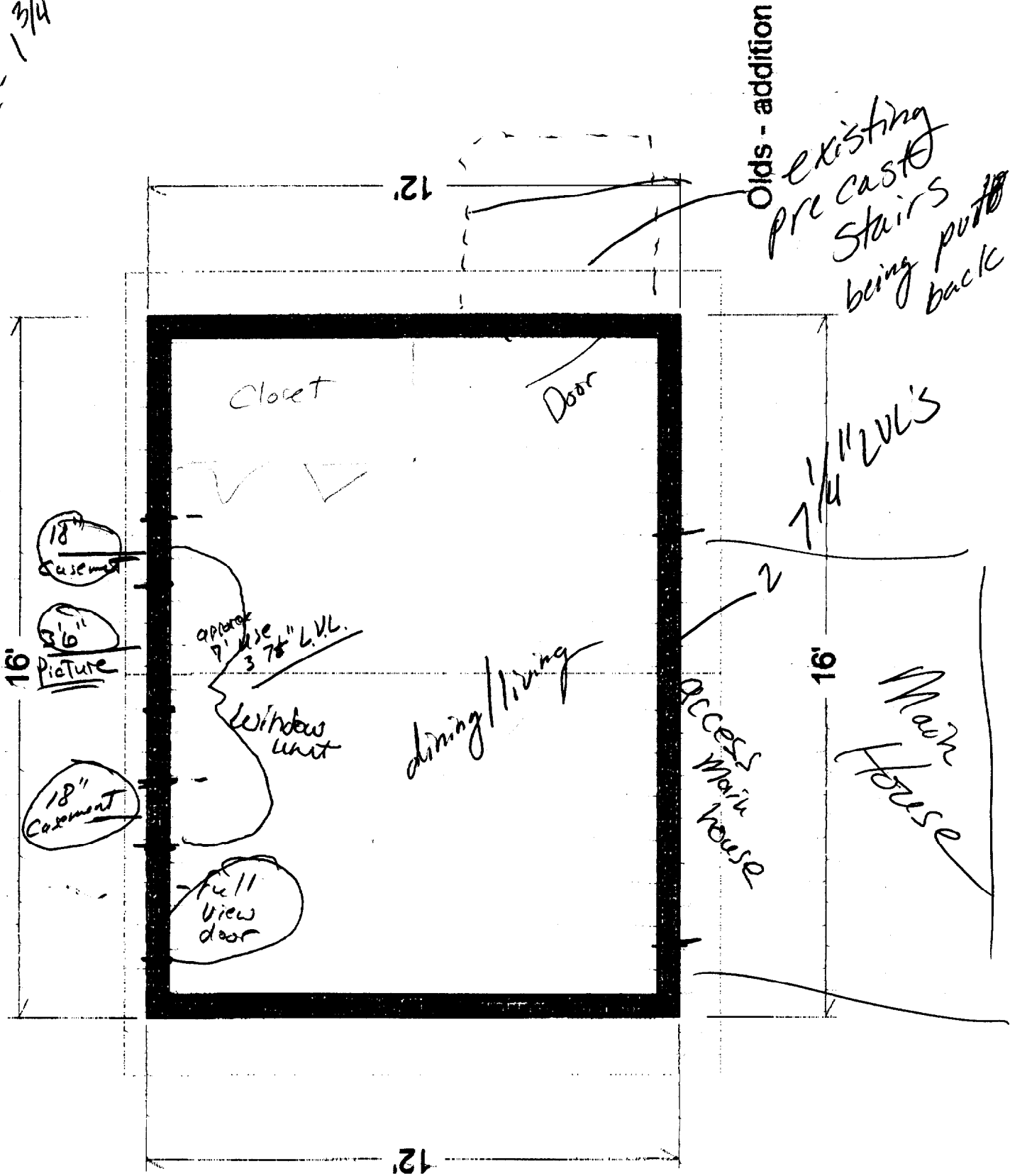

Window headers OK  
approx 3' wide 3-2x8

Vented Ridge and Soffit

Max. capacity insulation

### Main House

wall cut Through to main house  
Through L.V.L support  
will be sized by Wood Structures

