

EXISTING 1ST. FLOOR

REAR ELEVATION

SCALE: 1/4" = 1'-0"

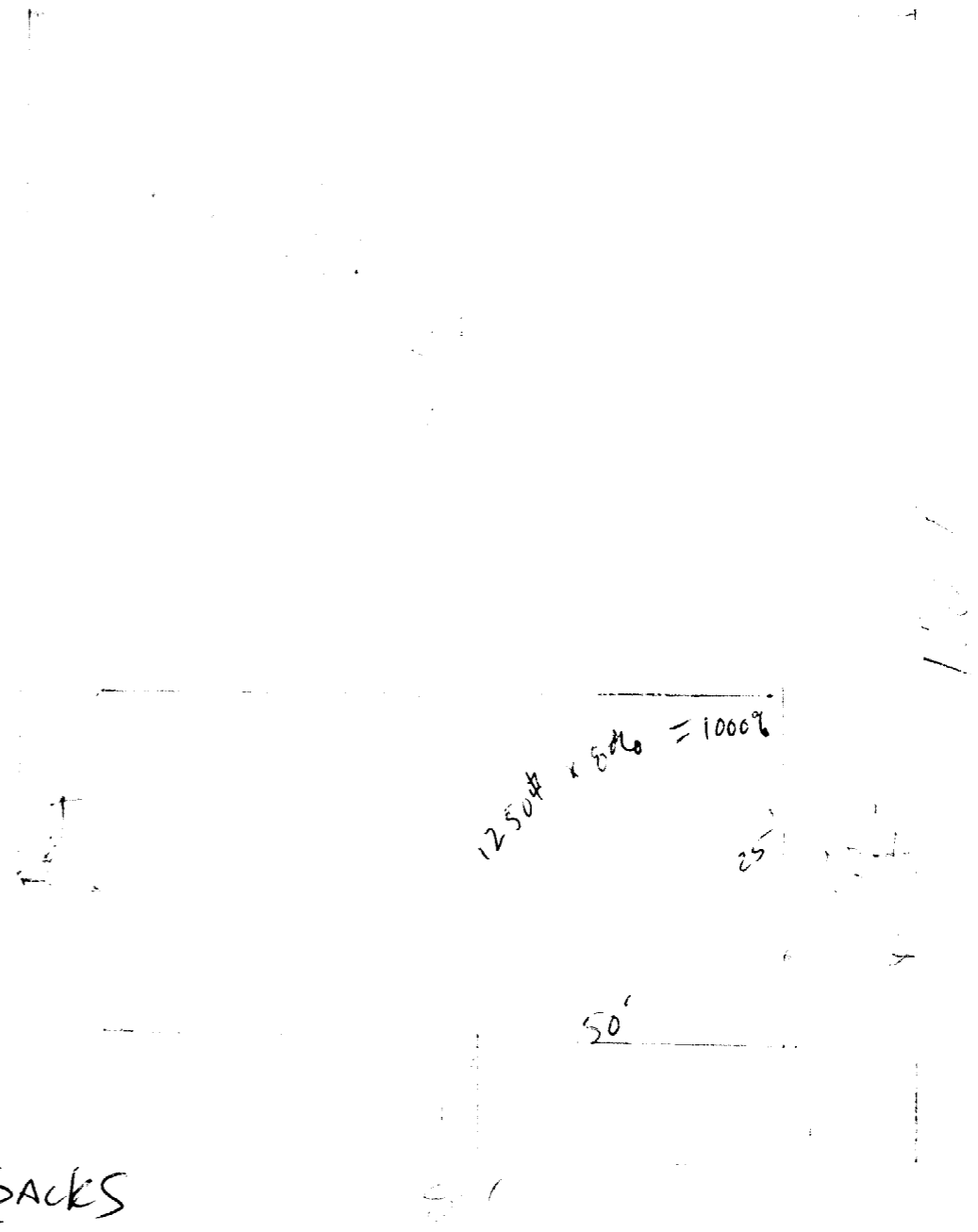

ground floor is 1250'
 1250 x 80% = 1000' MAX. Allowed
 Shows 720'

Olley

No existing setbacks
 are ok - cannot
 put more than
 80% 2nd floor
 Addition per
 14-436.2.

HILLSIDE LUMBER		
SCALE <i>as noted</i>	APPROVED	DRAWN BY <i>J.E.S.</i>
DATE <i>9-3-98</i>		REVISED
RIGHT ANGLE REMODELING		
WALLACE JOB		DRAWING NUMBER 4 OF 5

EXISTING HOUSE

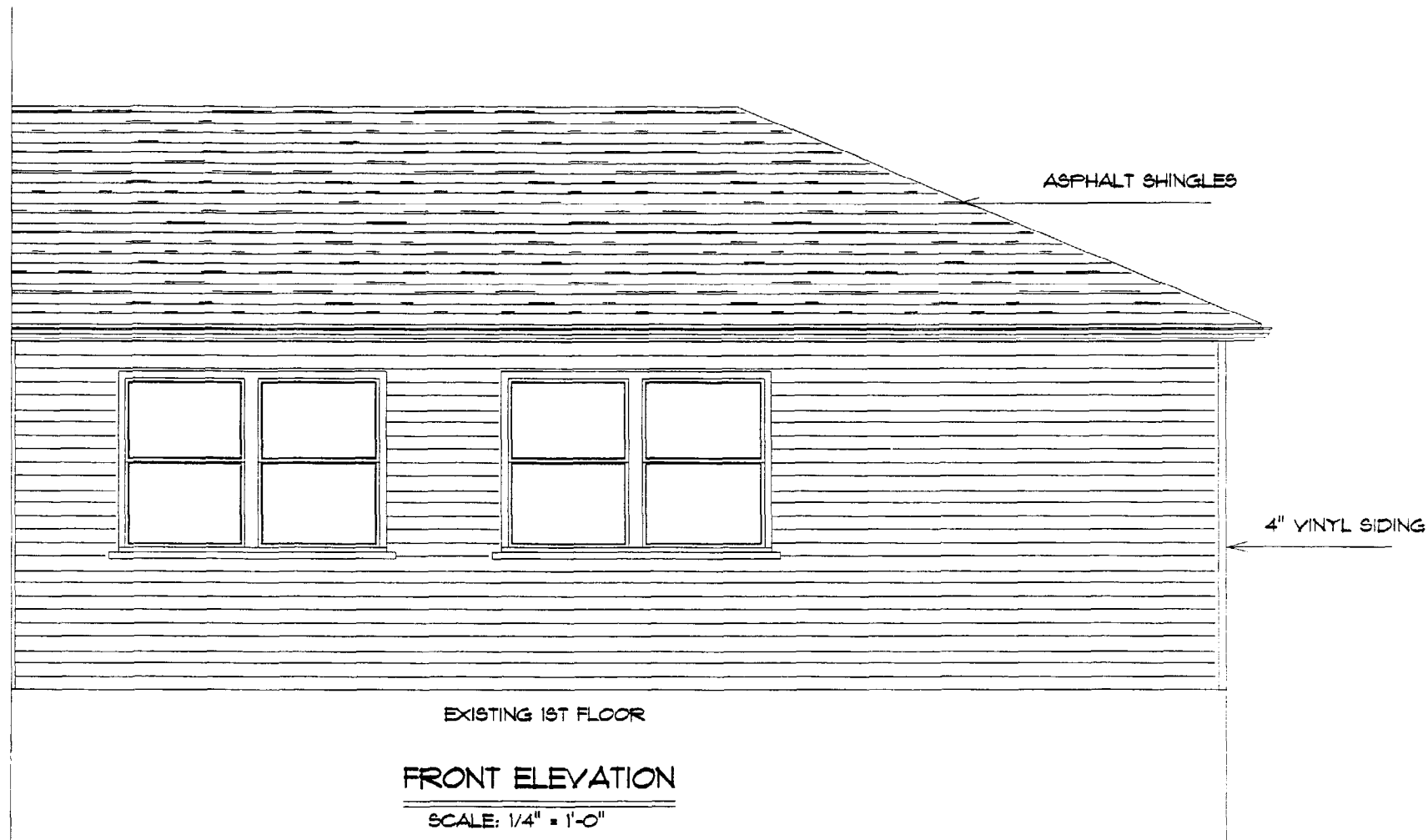

EXISTING 1ST FLOOR
FRONT ELEVATION
SCALE: 1/4" = 1'-0"

<u>HILLSIDE LUMBER</u>		
SCALE <i>as noted</i>	APPROVED	DRAWN BY <i>J.E.S.</i>
DATE <i>9-3-98</i>		REVISED
<u>RIGHT ANGLE REMODELING</u>		
<u>WALLACE JOB</u>		DRAWING NUMBER 2 OF 5

EXISTING HOUSE

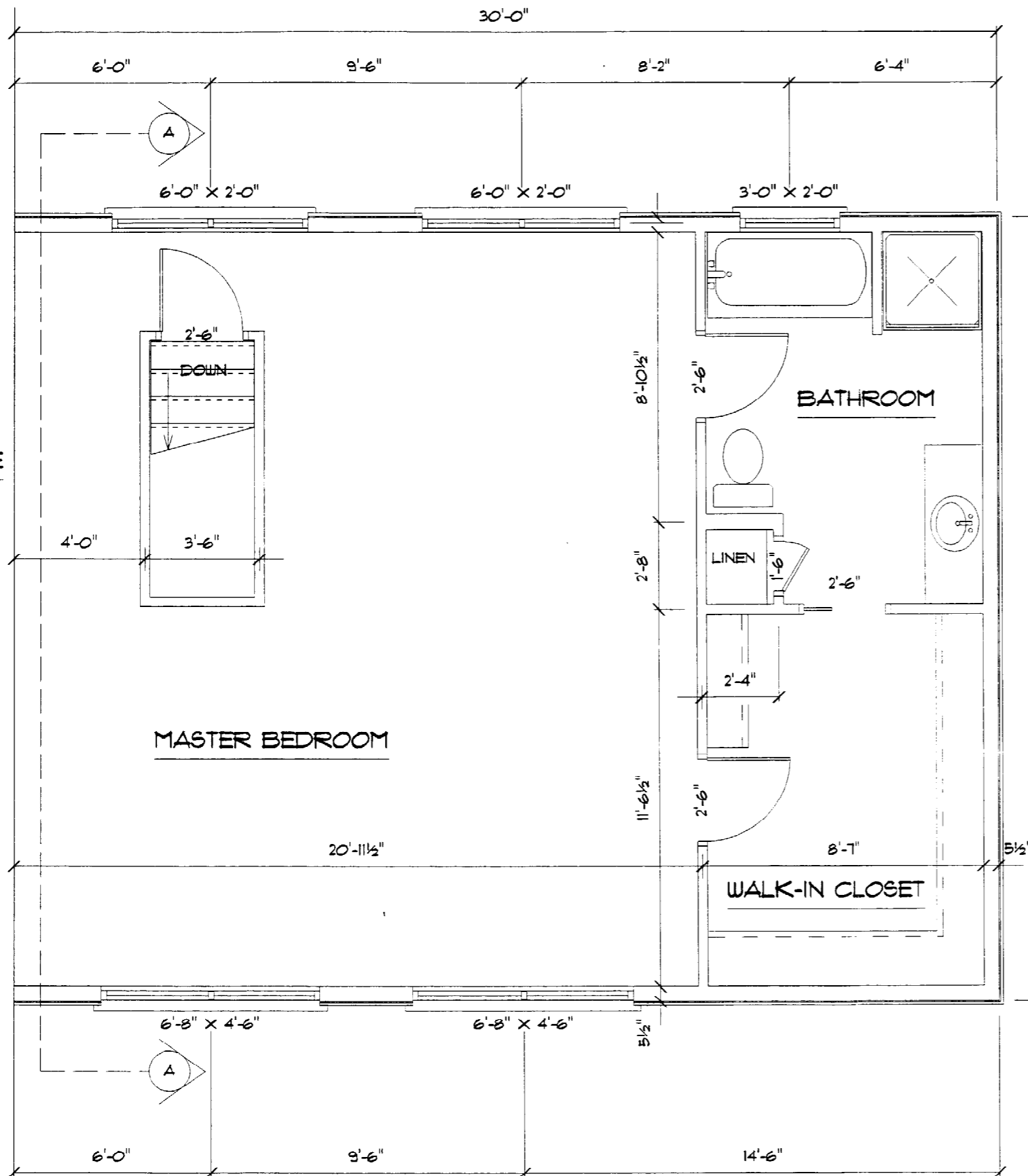

2ND FLOOR PLAN ADDITION

$24 \times 30 = 720^A$

HILLSIDE LUMBER

SCALE as noted

APPROVED

DRAWN BY J.e.s.

DATE 9-3-88

REVISED

RIGHT ANGLE REMODELING

WALLACE JOB

DRAWING NUMBER

1 OF 5

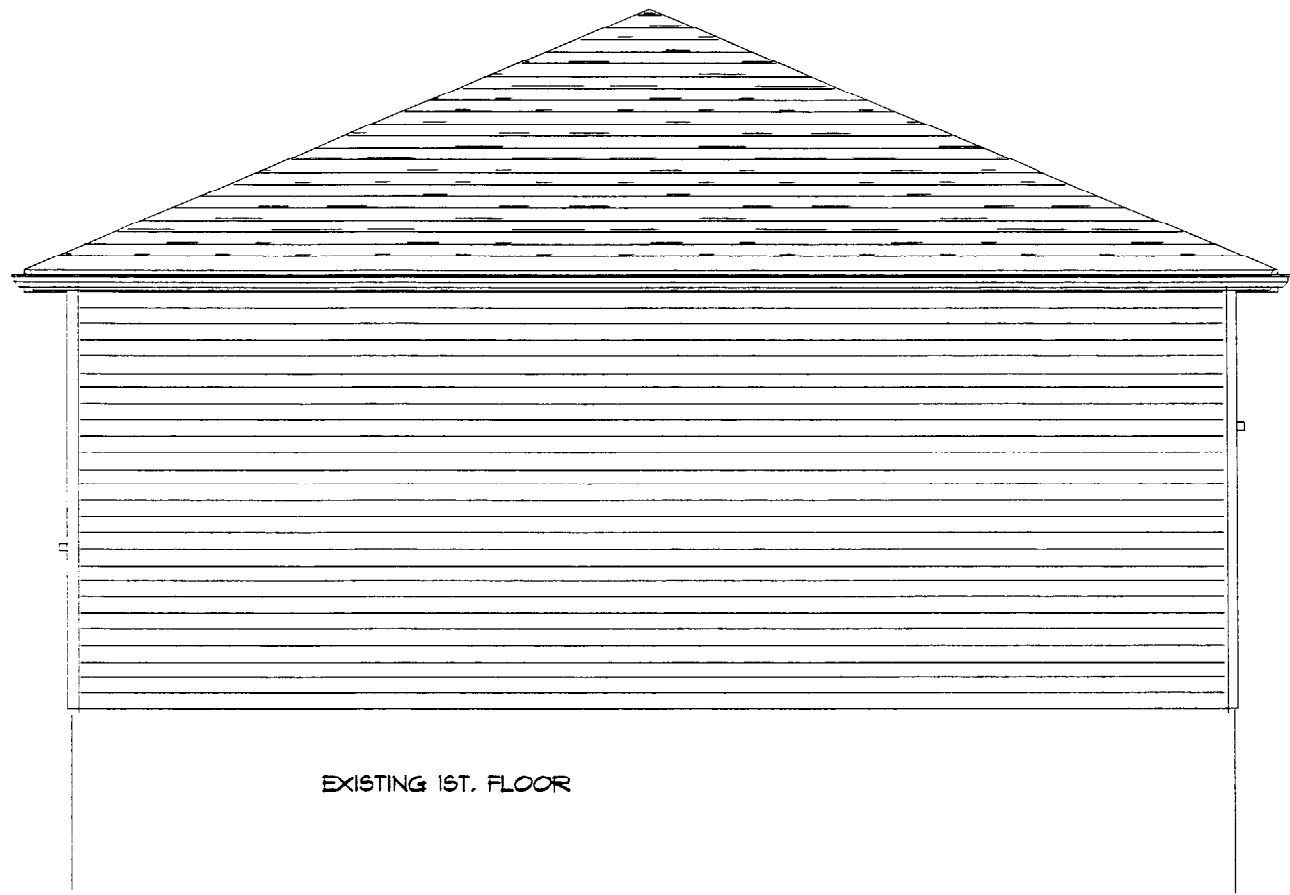

EXISTING 1ST. FLOOR

RIGHT ELEVATION

SCALE: 1/4" = 1'-0"

HILLSIDE LUMBER

SCALE <i>as noted</i>	APPROVED	DRAWN BY <i>J.e.s.</i>
DATE <i>9-3-98</i>		REVISED

RIGHT ANGLE REMODELING

<u>WALLACE JOB</u>	DRAWING NUMBER 3 OF 5
--------------------	---------------------------------

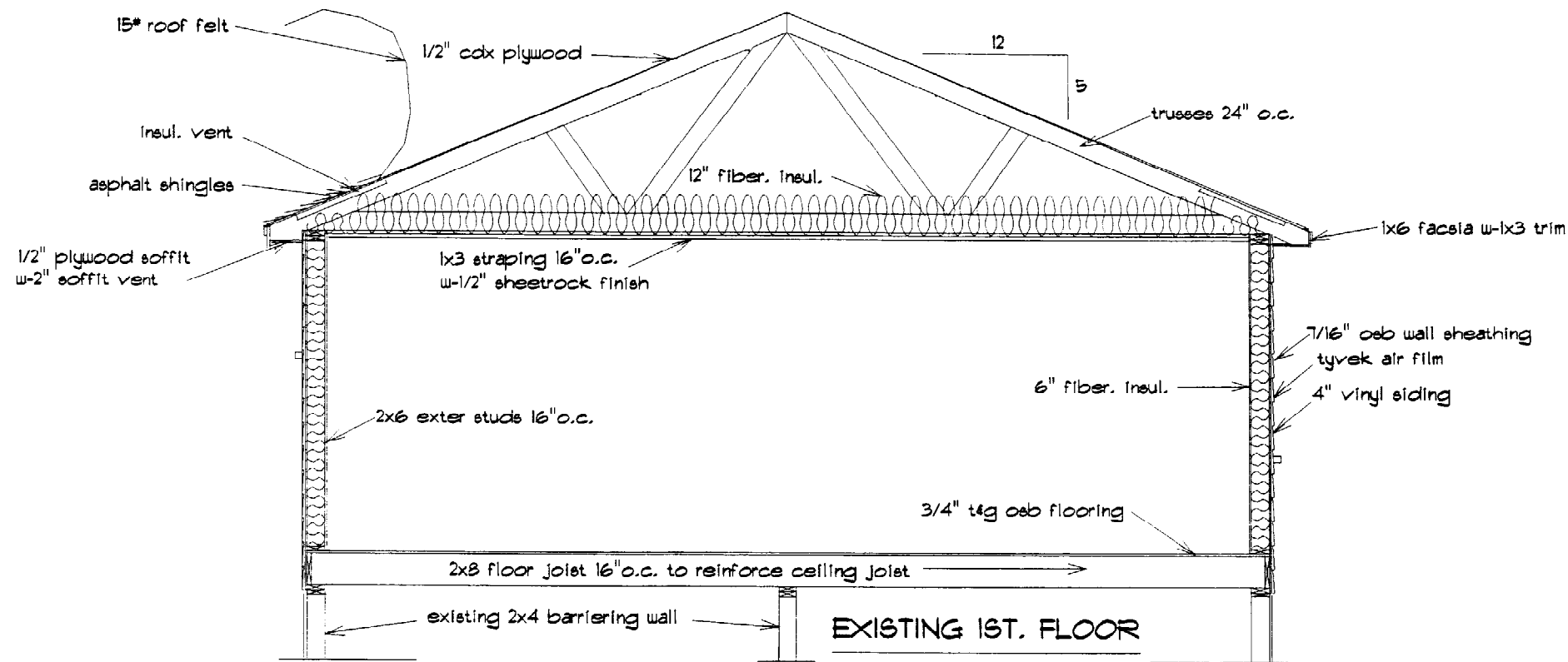

TYPICAL SECTION

SCALE: 1/4" = 1'-0"

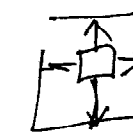

HILLSIDE LUMBER		
SCALE <i>as noted</i>	APPROVED	DRAWN BY <i>J.e.s.</i>
DATE <i>9-3-98</i>		REVISED
RIGHT ANGLE REMODELING		
WALLACE JOB		DRAWING NUMBER 5 OF 5