

DISPLAY THIS CARD ON PRINCIPAL FRONTAGE OF WORK



CITY OF PORTLAND

BUILDING PERMIT

This is to certify that JANET PAGE

Located At 93 BOLTON ST

Job ID: 2011-07-1789-ALTR

CBL: 186 - - D - 018 - 001 - - - -

has permission to Add a 2nd floor 1/2 bath

provided that the person or persons, firm or corporation accepting this permit shall comply with all of the provisions of the Statutes of Maine and of the Ordinances of the City of Portland regulating the construction, maintenance and use of the buildings and structures, and of the application on file in the department.

Notification of inspection and written permission procured before this building or part thereof is lathed or otherwise closed-in. 48 HOUR NOTICE IS REQUIRED.

A final inspection must be completed by owner before this building or part thereof is occupied. If a certificate of occupancy is required, it must be

Fire Prevention Officer

Ann Gault 8/1/11

Code Enforcement Officer / Plan Reviewer

**THIS CARD MUST BE POSTED ON THE STREET SIDE OF THE PROPERTY
PENALTY FOR REMOVING THIS CARD**

City of Portland, Maine - Building or Use Permit Application

389 Congress Street, 04101 Tel: (207) 874-8703, FAX: (207) 8716

Job No: 2011-07-1789-ALTR	Date Applied: 7/26/2011	CBL: 186 - - D - 018 - 001 - - - - -	
Location of Construction: 93 BOLTON ST	Owner Name: JANET PAGE	Owner Address: PO Box 7, Freeport, ME 04032	Phone: 828-8031
Business Name:	Contractor Name: owner	Contractor Address:	Phone:
Lessee/Buyer's Name:	Phone:	Permit Type: single family alterations	Zone: R-5
Past Use: Single family Dwelling	Proposed Use: Same: Single Family Dwelling - to add new 1/2 bath on second floor within existing structure	Cost of Work: \$1000.00	CEO District:
		Fire Dept: <input type="checkbox"/> Approved <input type="checkbox"/> Denied <input type="checkbox"/> N/A	Inspection: Use Group: R-3 Type: IRC-2009 Signature: 8/1/11
Proposed Project Description:		Pedestrian Activities District (P.A.D.)	
Permit Taken By: Lannie		Zoning Approval	

<p>1. This permit application does not preclude the Applicant(s) from meeting applicable State and Federal Rules.</p> <p>2. Building Permits do not include plumbing, septic or electrical work.</p> <p>3. Building permits are void if work is not started within six (6) months of the date of issuance. False informatin may invalidate a building permit and stop all work.</p>	<p>Special Zone or Reviews</p> <p><input type="checkbox"/> Shoreland</p> <p><input type="checkbox"/> Wetlands</p> <p><input type="checkbox"/> Flood Zone</p> <p><input type="checkbox"/> Subdivision</p> <p><input type="checkbox"/> Site Plan</p> <p><input type="checkbox"/> Maj <input type="checkbox"/> Min <input type="checkbox"/> MM</p> <p>Date: <i>OK</i> 7/29/11</p>	<p>Zoning Appeal</p> <p><input type="checkbox"/> Variance</p> <p><input type="checkbox"/> Miscellaneous</p> <p><input type="checkbox"/> Conditional Use</p> <p><input type="checkbox"/> Interpretation</p> <p><input type="checkbox"/> Approved</p> <p><input type="checkbox"/> Denied</p> <p>Date:</p>	<p>Historic Preservation</p> <p><input checked="" type="checkbox"/> Not in Dist or Landmark</p> <p><input type="checkbox"/> Does not Require Review</p> <p><input type="checkbox"/> Requires Review</p> <p><input type="checkbox"/> Approved</p> <p><input type="checkbox"/> Approved w/Conditions</p> <p><input type="checkbox"/> Denied</p> <p>Date: <i>8</i></p>
	CERTIFICATION		

I hereby certify that I am the owner of record of the named property, or that the proposed work is authorized by the owner of record and that I have been authorized by the owner to make this application as his authorized agent and I agree to conform to all applicable laws of this jurisdiction. In addition, if a permit for work described in the application is issued, I certify that the code official's authorized representative shall have the authority to enter all areas covered by such permit at any reasonable hour to enforce the provision of the code(s) applicable to such permit.

SIGNATURE OF APPLICANT	ADDRESS	DATE	PHONE
RESPONSIBLE PERSON IN CHARGE OF WORK, TITLE		DATE	PHON

BUILDING PERMIT INSPECTION PROCEDURES

Please call 874-8703 or 874-8693 (ONLY)

or email: buildinginspections@portlandmaine.gov

With the issuance of this permit, the owner, builder or their designee is required to provide adequate notice to the city of Portland Inspections Services for the following inspections. Appointments must be requested 48 to 72 hours in advance of the required inspection. The inspection date will need to be confirmed by this office.

- **Please read the conditions of approval that is attached to this permit!! Contact this office if you have any questions.**
- **Permits expire in 6 months. If the project is not started or ceases for 6 months.**
- **If the inspection requirements are not followed as stated below additional fees may be incurred due to the issuance of a "Stop Work Order" and subsequent release to continue.**

1. Close in Electric, Plumbing and Framing prior to insulation, drywall or flooring

2. Final at completion of work

The project cannot move to the next phase prior to the required inspection and approval to continue, REGARDLESS OF THE NOTICE OF CIRCUMSTANCES.

IF THE PERMIT REQUIRES A CERTIFICATE OF OCCUPANCY, IT MUST BE PAID FOR AND ISSUED TO THE OWNER OR DESIGNEE BEFORE THE SPACE MAY BE OCCUPIED.



PORTLAND MAINE

Strengthening a Remarkable City, Building a Community for Life • www.portlandmaine.gov

Director of Planning and Urban Development
Penny St. Louis

Job ID: 2011-07-1789-ALTR

Located At: 93 BOLTON

CBL: 186 - - D - 018 - 001 - - - -

Conditions of Approval:

Building

1. Permit approved based on the plans submitted and reviewed w/owner/ contractor, with additional information as agreed on and as noted on plans, including installation of a bathroom vent.
1. Application approval based upon information provided by applicant. Any deviation from approved plans requires separate review and approval prior to work.
2. Separate permits are required for any electrical, plumbing, sprinkler, fire alarm, HVAC systems, heating appliances, including pellet/wood stoves, commercial hood exhaust systems and fuel tanks. Separate plans may need to be submitted for approval as a part of this process.



General Building Permit Application

If you or the property owner owes real estate or personal property taxes or user charges on any property within the City, payment arrangements must be made before permits of any kind are accepted.

Location/Address of Construction: <u>93 Bolton St</u>		
Total Square Footage of Proposed Structure/Area <u>18'</u>	Square Footage of Lot	Number of Stories
Tax Assessor's Chart, Block & Lot Chart# Block# Lot# <u>186-D-18-19</u>	Applicant * must be owner, Lessee or Buyer* Name <u>Janet Page</u> Address <u>P.O. Box 7</u> City, State & Zip <u>Freeport ME 04032</u>	Telephone: <u>207-828-8031</u> <u>R-5</u>
Lessee/DBA (If Applicable)	Owner (if different from Applicant) Name Address City, State & Zip	Cost Of Work: \$ <u>1000.00</u> C of O Fee: \$ _____ Total Fee: \$ <u>30</u>
Current legal use (i.e. single family) <u>single family</u> Number of Residential Units _____ If vacant, what was the previous use? _____ Proposed Specific use: _____ Is property part of a subdivision? _____ If yes, please name _____ Project description: <u>install new 1/2 bath on 2nd floor</u>		
Contractor's name: <u>Janet Page</u>		
Address: <u>P.O. Box 7</u>		
City, State & Zip <u>Freeport ME 04032</u>		Telephone: <u>207-828-8031</u>
Who should we contact when the permit is ready: <u>same</u>		Telephone: _____
Mailing address: <u>same</u>		

RECEIVED

JUL 26 2011
Dept. of Building Inspections
City of Portland, Maine

11.6.11

Please submit all of the information outlined on the applicable Checklist. Failure to do so will result in the automatic denial of your permit.

In order to be sure the City fully understands the full scope of the project, the Planning and Development Department may request additional information prior to the issuance of a permit. For further information or to download copies of this form and other applications visit the Inspections Division on-line at www.portlandmaine.gov, or stop by the Inspections Division office, room 315 City Hall or call 874-8703.

I hereby certify that I am the Owner of record of the named property, or that the owner of record authorizes the proposed work and that I have been authorized by the owner to make this application as his/her authorized agent. I agree to conform to all applicable laws of this jurisdiction. In addition, if a permit for work described in this application is issued, I certify that the Code Official's authorized representative shall have the authority to enter all areas covered by this permit at any reasonable hour to enforce the provisions of the codes applicable to this permit.

Signature: [Signature] Date: 7/25/11

This is not a permit; you may not commence ANY work until the permit is issued

Per Janet P.
8/11/11

Proposed

1/4" = 1'

1/2 Bathroom
addition

Existing Egress Windows

~~Back~~
Back

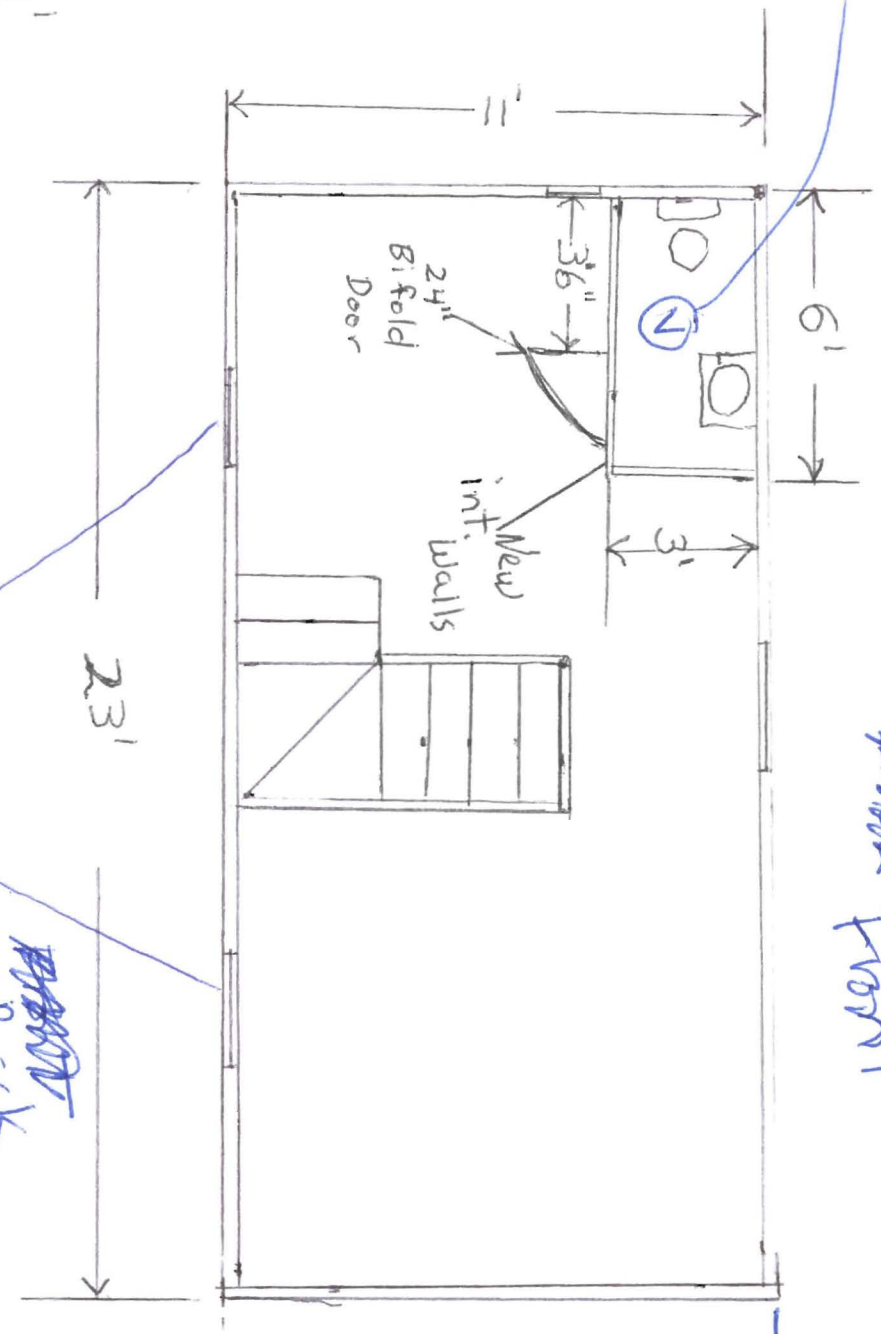

~~Back~~
FRONT

Centerline of house
~~Back~~

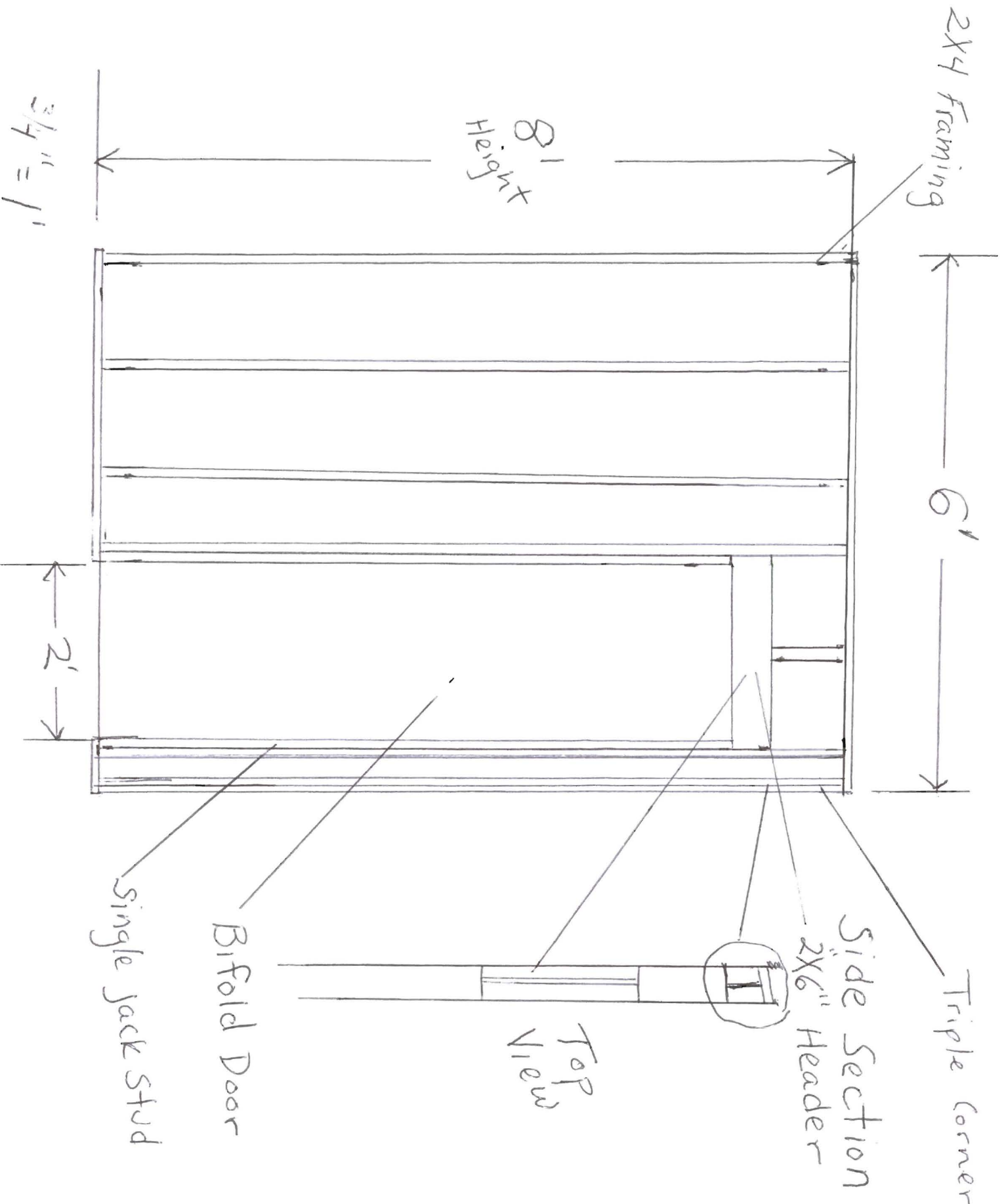

2x4 Framing

6'

8'
Height

3/4" = 1'

2'

Triple Corner

Side Section

2x6" Header

Top View

Bifold Door

Single Jack Stud

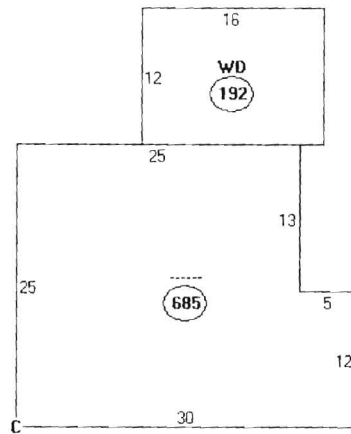

Descriptor/Area

- A:
685 sqft
- B: WD
192 sqft
- C: RS1
64 sqft





CITY OF PORTLAND, MAINE
Department of Building Inspections

Original Receipt

7-27 2011

Received from Janet Price

Location of Work 95 Bother

Cost of Construction \$ _____ Building Fee: _____

Permit Fee \$ _____ Site Fee: _____

Certificate of Occupancy Fee: _____

Total: 30

Building (IL) _____ Plumbing (I5) _____ Electrical (I2) _____ Site Plan (U2) _____

Other _____

CBL: 186 D-19

Check #: 2173 Total Collected \$ 30

**No work is to be started until permit issued.
Please keep original receipt for your records.**

Taken by: SP

WHITE - Applicant's Copy
YELLOW - Office Copy
PINK - Permit Copy

8-15-11 DWM Harold 899 7161 Close-in Sat

Provide dedicated outlet/circuit, Access to outlet,
exhaust fan, test on plumbing, vent on lav, repair 1st
floor vent termination

8-23-11 DWM Harold Close-in OK