

3/24/08

Whom? + may on CPRM)

I am going to build a 6x8
mud room on side of house. I will
always go on the deck one to
- driveway.

Ken Kelly

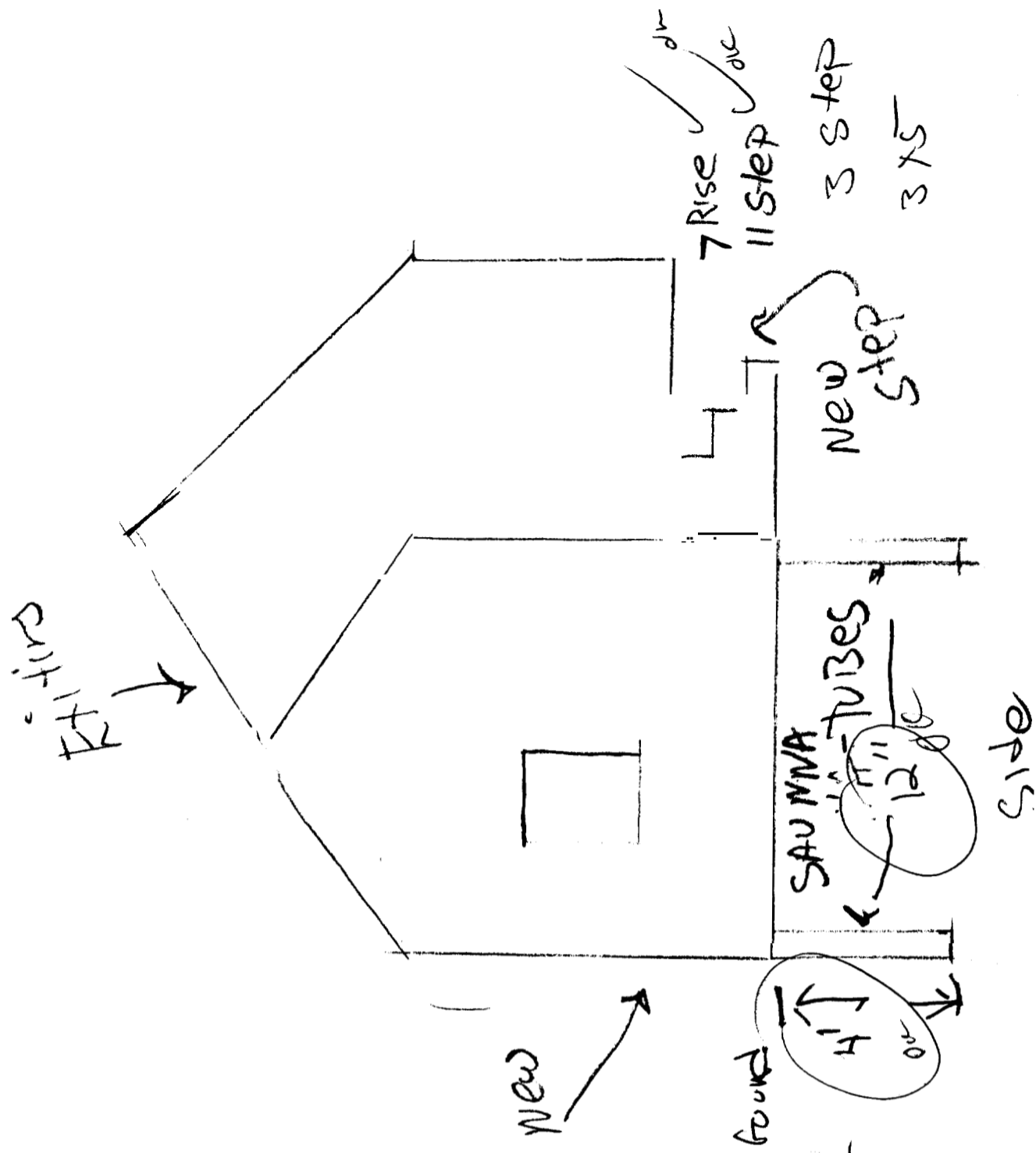

7 Rise ✓
 11 Step ✓
 3 Step
 3 X 5

New Step

SAUNNA TUBES

12"

side

4" 0"

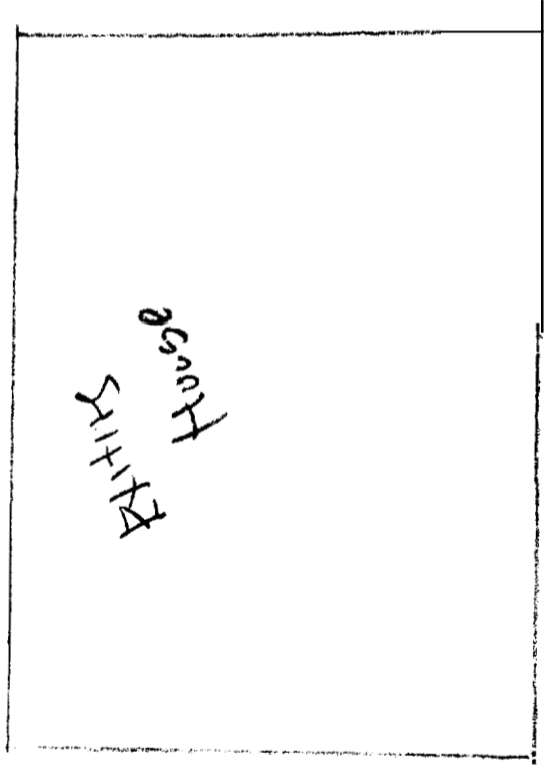

KTHI-firs
 ground

6

← New 8
 ADD 15 PR

3/12' 2x4

12/8' 2x8

10/8' 1/2 Plywood CDX

2 Storm Doors
30" x 80"

1 Window ANY SIZE

15 BUNDLES SHINGLES ROOFING

8 BUNDLES SIDING NO 2#

1 FRONT DOOR

3'0" x 6'8"

1 FRONT STORM DOOR

3'0" x 6'8"

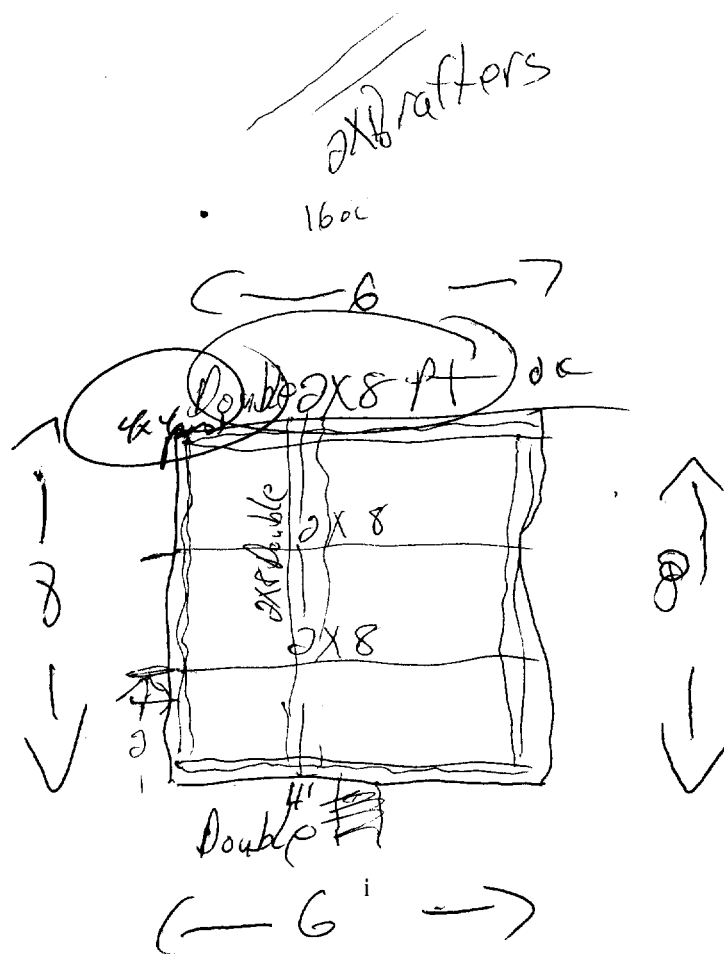

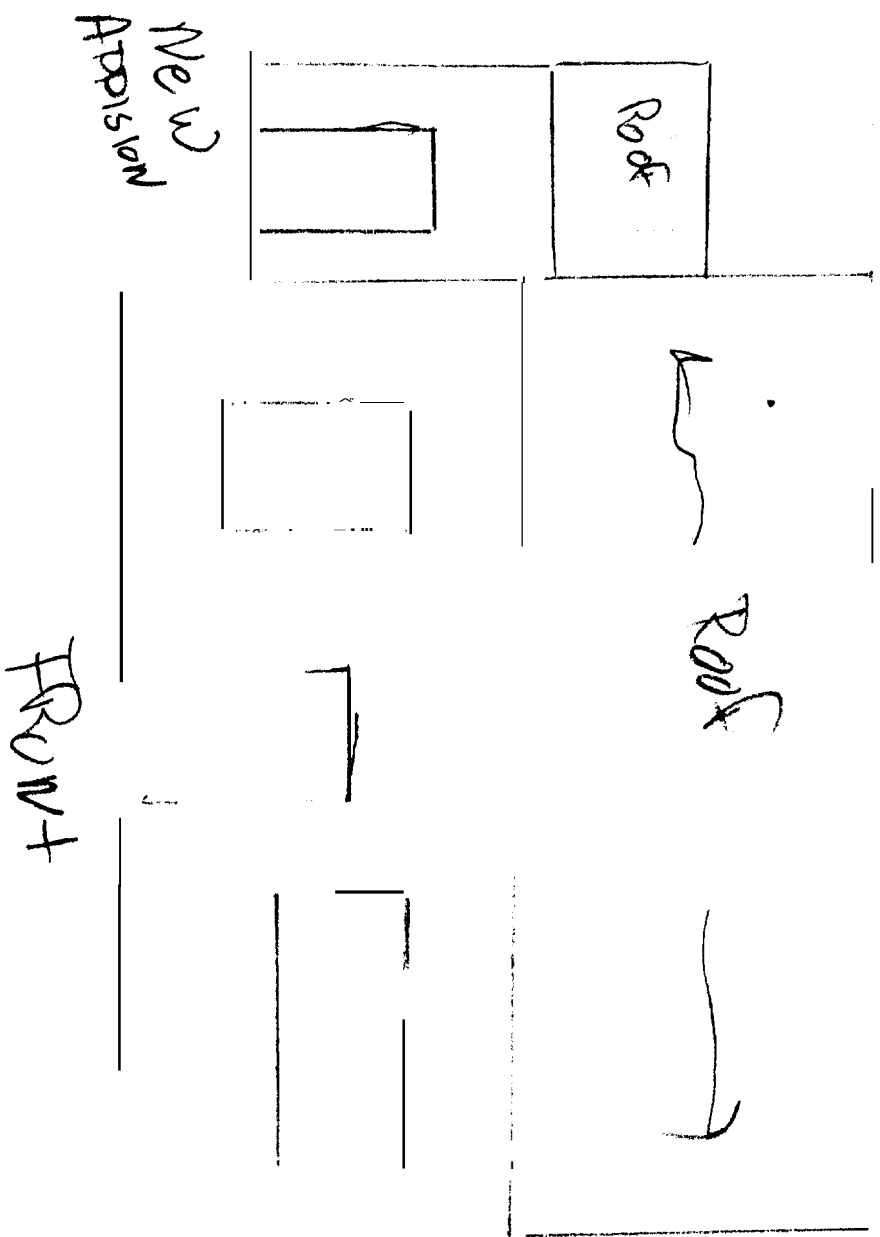
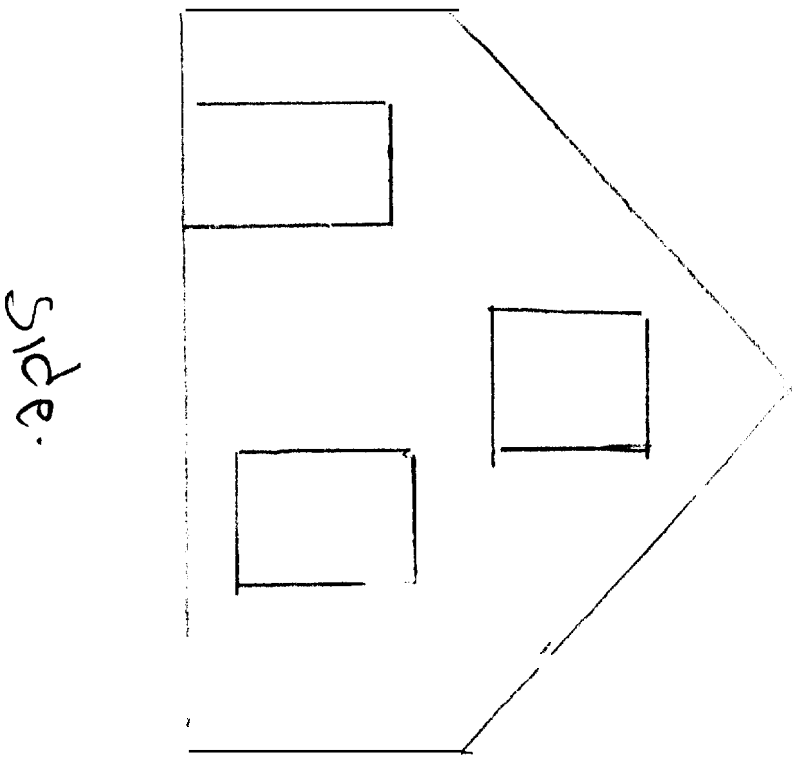

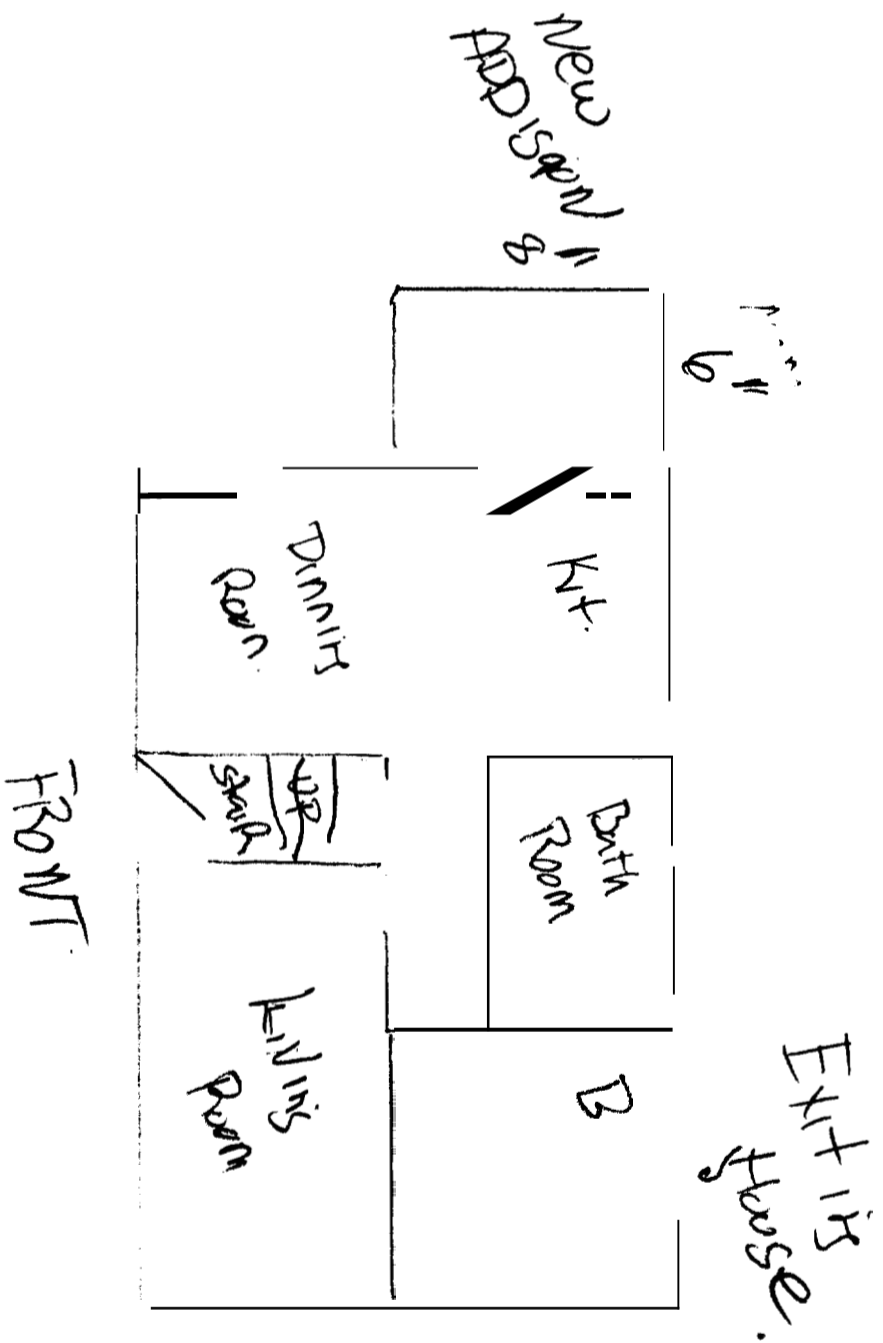

house 24x28 = 672
 shed 8x10 = 80
 shed 5x6 = 30
 medium 6x8 = 48
 sheds 3x5 = $\frac{15}{845}$

CONGRESS

WINTER 1972

KITING

lot size 6162 sq ft
 lot coverage 40% 2464 sq ft
 front 30' required
 rear 30' required
 side 8' required

