

$24 \times 8 = 720$
 $8 \times 10 = 80$
 $5 \times 6 = 30$
 $6 \times 4 = 24$
878

CONGRESS ST

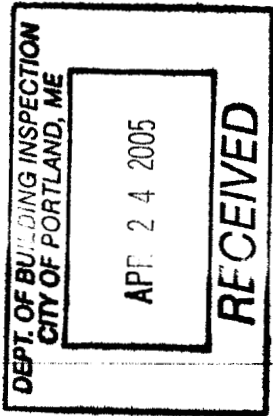

Used for zoning ok
 lot coverage 40% 24648
 rear 20' required - 51' given
 side 8' req. 21' given

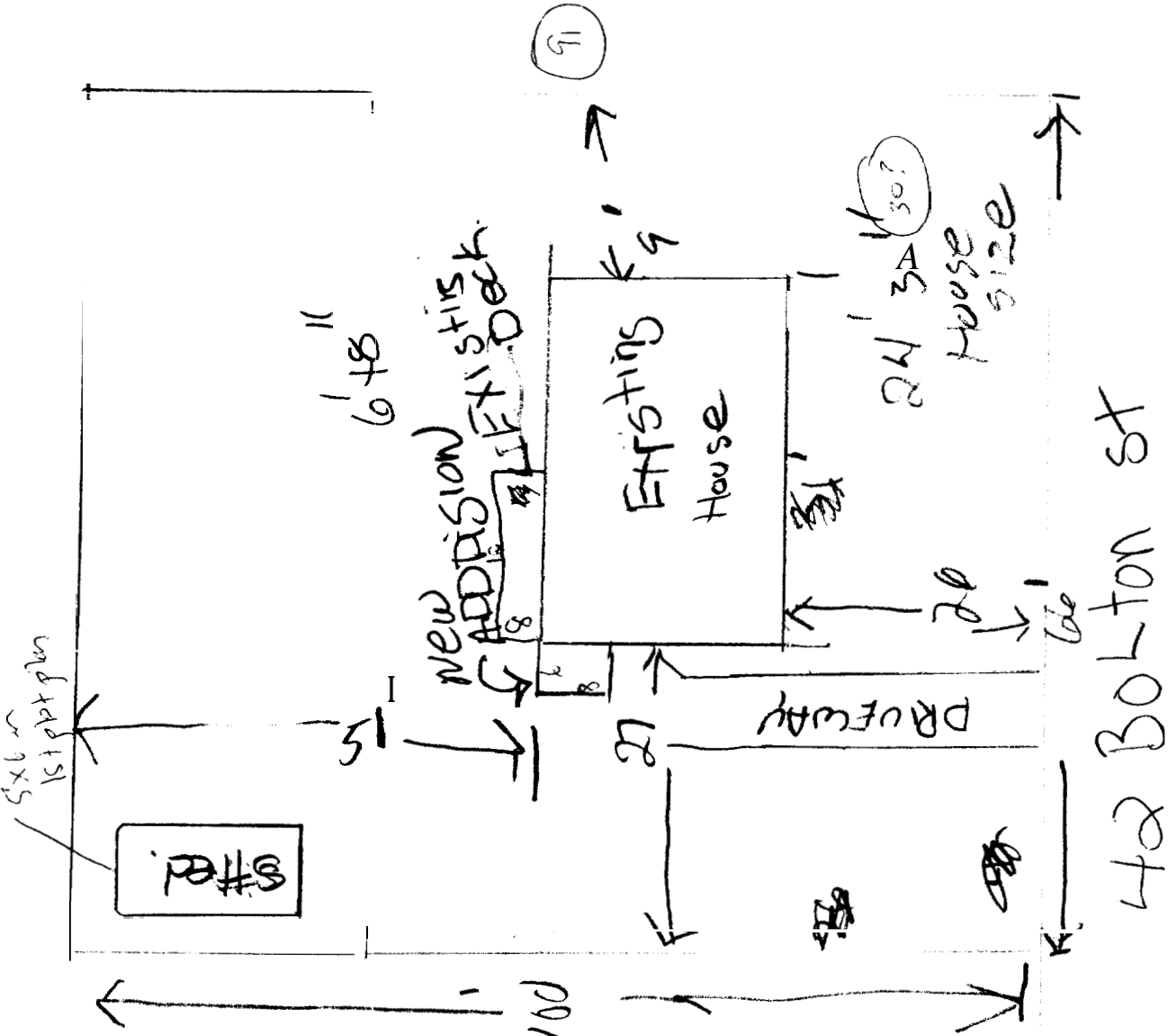

RECEIVED
 APR. 24 2005
 DEPT. OF BUILDING INSPECTION
 CITY OF PORTLAND, ME

Rafter construction

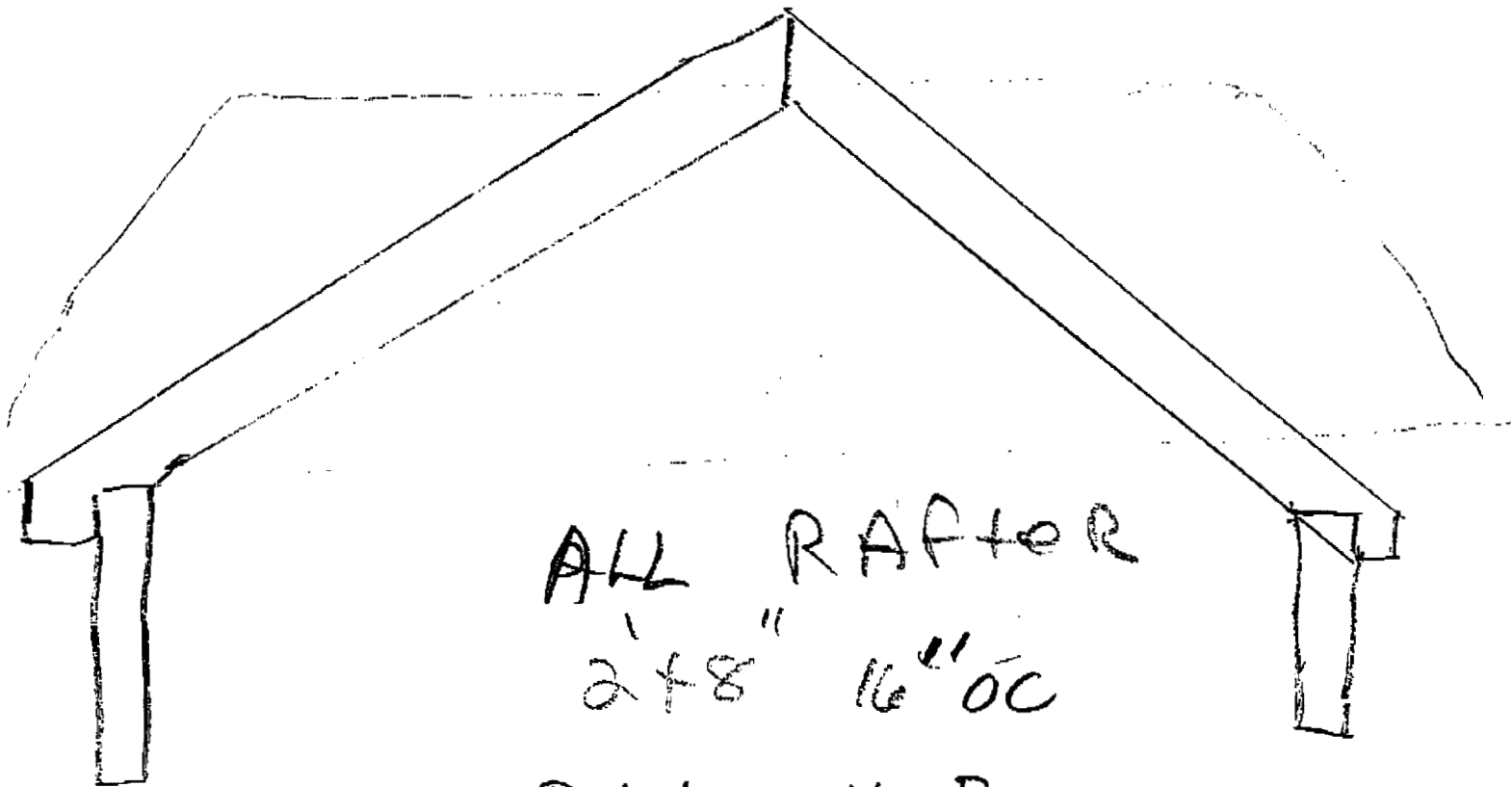

ALL RAFTER

2x8" 16" OC

Pitch will be
Exterior to the house

42 Bolton St.

ATTN: TOM

wall construction

Howes

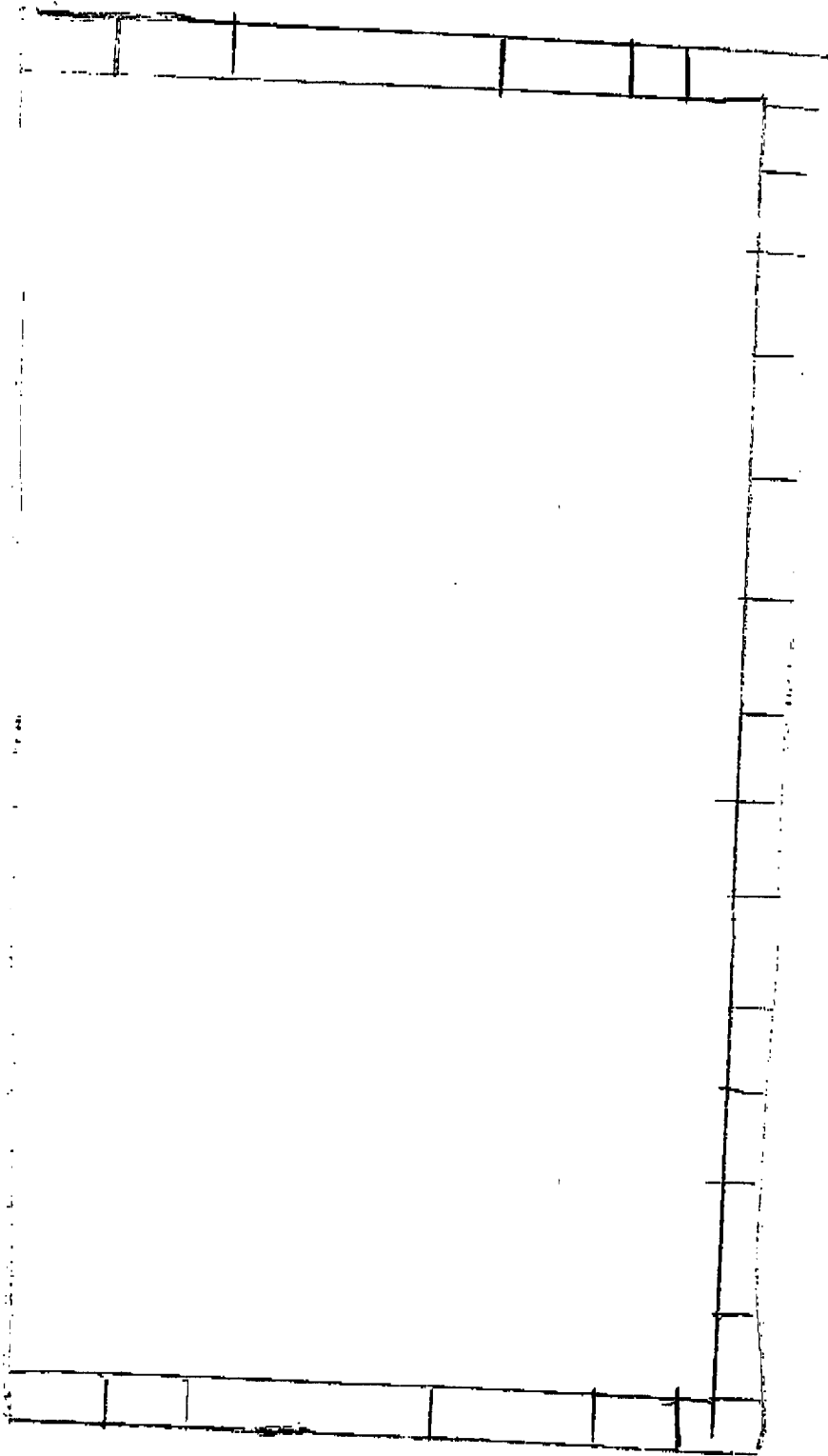

Doors

2x8 Header.

2x4 FRAMED

WALL

16"oe

47 Bottom St. ATTN Tom

19

278
2100
110

Floor Joist set up

House

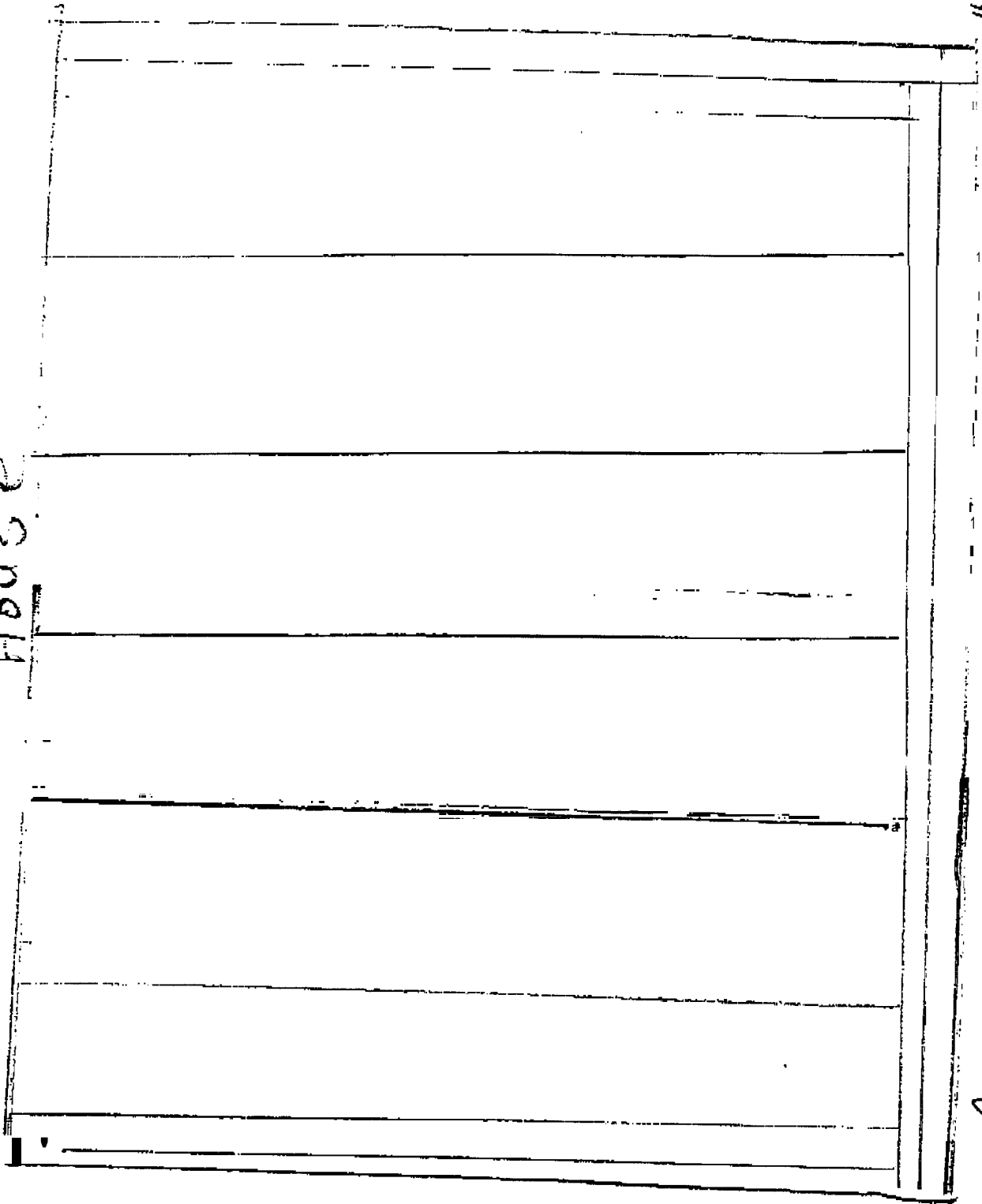

42 Bolton St Att N Tom 8'

This page contains a detailed description of the Parcel ID you selected. Press the **New Search** button at the bottom of the screen to submit a new query.

Current Owner Information

Card Number 1 of 1
 Parcel ID 186 C033001
 Location 42 BOLTON ST
 Land Use SINGLE FAMILY

Owner Address COOLEGE KENNETH P III & LOVEINER R JTS
 42 BOLTON ST
 PORTLAND ME 04102

Book/Page 8477/167
 Legal 186-C-33-34
 BOLTON ST 44-48
 6162SF

Current Assessed Valuation For Fiscal Year 2006

Land	Building	Total
\$59,140	\$54,190	\$113,330

Estimated Assessed Valuation For Fiscal Year 2007*

Land	Building	Total
\$87,300	\$62,800	\$150,100

* Value subject to change based upon review of property status as of 4/1/06. The tax rate will be determined by City Council in May 2006.

Property Information

Year Built 1956	Style Cape	Story Height 1	Sq. Ft. 924	Total Acres 0.141		
Bedrooms 3	Full Baths 1	Half Baths	Total Rooms 5	Attic Part Finsh	Basement Full	

Outbuildings

Type SHED - FRAME	Quantity 1	Year Built 1980	Size 8X12	Grade C	Condition A
----------------------	---------------	--------------------	--------------	------------	----------------

Safes Information

Date	Type	Price	Book/Page
------	------	-------	-----------

Picture and Sketch

Picture	Sketch	Tax Map
---------	--------	---------

[Click here](#) to view Tax Roll Information.



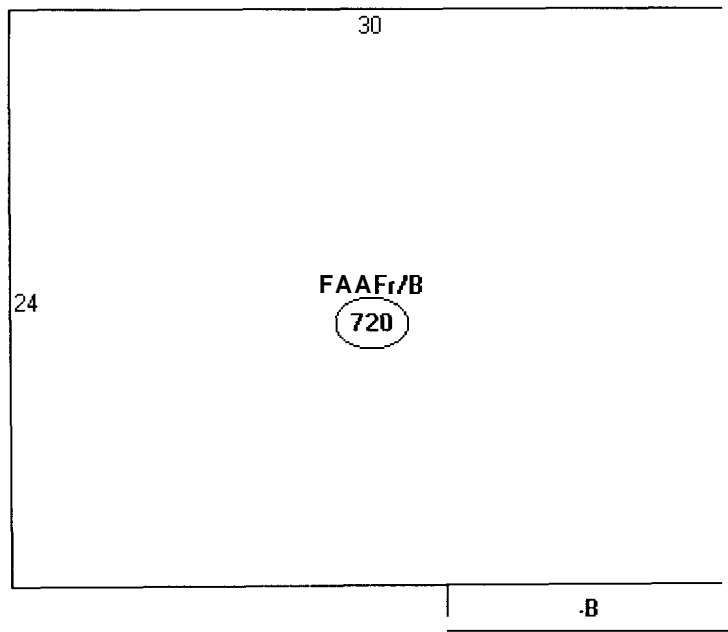

Descriptor/Area

A: FA/1Fr/B
720 sqft

E: 1Fr
24 sqft

City of Portland, Maine - Building or Use Permit

389 Congress Street, 04101 Tel: (207) 874-8703, Fax: (207) 874-8716

Permit No: 06-0415	Date Applied For: 03/29/2006	CBL: 186 C033001
------------------------------	--	----------------------------

Location of Construction: 42 BOLTON ST	Owner Name: COOLEGGE KENNETH P III & L	Owner Address: 42 BOLTON ST	Phone:
Business Name:	Contractor Name: Eugene Rogers	Contractor Address: 22 Huntress St. Portland	Phone (207) 773-2549
Lessee/Buyer's Name	Phone:	Permit Type: Additions - Dwellings	

Proposed Use: Single Family Home/ Build a 6' x 8' mud room	Proposed Project Description: Build a 6' x 8' mud room
--	--

--	--

Comments:
4/28/2006-tm: called owner Ken Cooledge and left a message on machine that more precise framing plan is needed before the permit can be issued.