

DISPLAY THIS CARD ON PRINCIPAL FRONTAGE OF WORK  
**CITY OF PORTLAND**

Please Read  
Application And  
Notes, If Any,  
Attached

BUILDING PERMITS SECTION

**PERMIT**

Permit Number 090998

PERMIT ISSUED

SEP 14 2009

This is to certify that NORTHRUP WENDY R & GEORGE V ZIMMERMAN ITS/Tanner

has permission to add a 3/4 bathroom to 3rd floor of Family Home

AT 71 WHITNEY AVE CB# 186 C018001

provided that the person or persons, firm or corporation accepting this permit shall comply with all of the provisions of the Statutes of Maine and of the Ordinances of the City of Portland regulating the construction, maintenance and use of buildings and structures, and of the application on file in this department.

Apply to Public Works for street line and grade if nature of work requires such information.

Notification of inspection must be given and written permission procured before this building or part thereof is lathed or otherwise used-in. 2 HOUR NOTICE IS REQUIRED.

A certificate of occupancy must be procured by owner before this building or part thereof is occupied.

**OTHER REQUIRED APPROVALS**

Fire Dept. \_\_\_\_\_

Health Dept. \_\_\_\_\_

Appeal Board \_\_\_\_\_

Other \_\_\_\_\_

Department Name

*Thomas H. Mally* 9/14/09  
 Director - Building & Inspection Services

**PENALTY FOR REMOVING THIS CARD**

**City of Portland, Maine - Building or Use Permit Application**

389 Congress Street, 04101 Tel: (207) 874-8703, Fax: (207) 874-8716

Permit No: 09-0998	Issue Date:	CBL: 186 C018001
-----------------------	-------------	---------------------

Location of Construction: 71 WHITNEY AVE	Owner Name: NORTHRUP WENDY R & GERA	Owner Address: 71 WHITNEY AVE	Phone:
Business Name:	Contractor Name: Tanner Amergian	Contractor Address: Portland	Phone:
Lessee/Buyer's Name	Phone:	Permit Type: Additions - Dwellings	Zone: R-5

Past Use: Single Family Home	Proposed Use: Single Family Home - add a 3/4 bathroom to 3rd floor of 2 Family Home	Permit Fee: \$70.00	Cost of Work: \$4,680.00	CEO District: 3
		FIRE DEPT: <input type="checkbox"/> Approved <input type="checkbox"/> Denied	INSPECTION: Use Group: <i>RG</i> Type: <i>SB</i> <i>IRC 2003</i>	

Proposed Project Description: add a 3/4 bathroom to 3rd floor of 2 Family Home	Signature:	Signature: <i>Jm 9/14/09</i>
PEDESTRIAN ACTIVITIES DISTRICT (P.A.D.)		
Action: <input type="checkbox"/> Approved <input type="checkbox"/> Approved w/Conditions <input type="checkbox"/> Denied		
Signature:	Date:	

Permit Taken By: Ldobson	Date Applied For: 09/14/2009	<b>Zoning Approval</b>
-----------------------------	---------------------------------	------------------------

<p>1. This permit application does not preclude the Applicant(s) from meeting applicable State and Federal Rules.</p> <p>2. Building permits do not include plumbing, septic or electrical work.</p> <p>3. Building permits are void if work is not started within six (6) months of the date of issuance. False information may invalidate a building permit and stop all work..</p>	<p>Special Zone or Reviews</p> <p><input type="checkbox"/> Shoreland</p> <p><input type="checkbox"/> Wetland</p> <p><input type="checkbox"/> Flood Zone <i>OK</i></p> <p><input type="checkbox"/> Subdivision</p> <p><input type="checkbox"/> Site Plan</p> <p>Maj <input type="checkbox"/> Minor <input type="checkbox"/> MM <input type="checkbox"/></p> <p>Date: <i>Jm 9/14</i></p>	<p>Zoning Appeal</p> <p><input type="checkbox"/> Variance</p> <p><input type="checkbox"/> Miscellaneous</p> <p><input type="checkbox"/> Conditional Use</p> <p><input type="checkbox"/> Interpretation</p> <p><input type="checkbox"/> Approved</p> <p><input type="checkbox"/> Denied</p> <p>Date:</p>	<p>Historic Preservation</p> <p><input checked="" type="checkbox"/> Not in District or Landmark</p> <p><input checked="" type="checkbox"/> Does Not Require Review</p> <p><input type="checkbox"/> Requires Review</p> <p><input type="checkbox"/> Approved</p> <p><input type="checkbox"/> Approved w/Conditions</p> <p><input type="checkbox"/> Denied</p> <p>Date: <i>Jm 9/14</i></p>
---	--	---	--



**CERTIFICATION**

I hereby certify that I am the owner of record of the named property, or that the proposed work is authorized by the owner of record and that I have been authorized by the owner to make this application as his authorized agent and I agree to conform to all applicable laws of this jurisdiction. In addition, if a permit for work described in the application is issued, I certify that the code official's authorized representative shall have the authority to enter all areas covered by such permit at any reasonable hour to enforce the provision of the code(s) applicable to such permit.

SIGNATURE OF APPLICANT	ADDRESS	DATE	PHONE
RESPONSIBLE PERSON IN CHARGE OF WORK, TITLE		DATE	PHONE

4.11.10

went to the  
close SMA

**BUILDING PERMIT INSPECTION PROCEDURES**

**Please call 874-8703 or 874-8693 (ONLY)**

to schedule your inspections as agreed upon

Permits expire in 6 months, if the project is not started or ceases for 6 months.

The Owner or their designee is required to notify the inspections office for the following inspections and provide adequate notice. Notice must be called in 48-72 hours in advance in order to schedule an inspection:

By initializing at each inspection time, you are agreeing that you understand the inspection procedure and additional fees from a "Stop Work Order" and "Stop Work Order Release" will be incurred if the procedure is not followed as stated below.

A Pre-construction Meeting will take place upon receipt of your building permit.

  X   Framing/Rough Plumbing/Electrical: Prior to Any Insulating or drywalling

  X   Final inspection required at completion of work.

Certificate of Occupancy is not required for certain projects. Your inspector can advise you if your project requires a Certificate of Occupancy. All projects DO require a final inspection.

**If any of the inspections do not occur, the project cannot go on to the next phase, REGARDLESS OF THE NOTICE OR CIRCUMSTANCES.**

**CERTIFICATE OF OCCUPANCIES MUST BE ISSUED AND PAID FOR, BEFORE THE SPACE MAY BE OCCUPIED.**

Wendy Northrup  
Signature of Applicant/Designee

9/14/09  
Date

Thomas H. Markley  
Signature of Inspections Official

9/14/09  
Date



CBL: 186 C018001

Building Permit #: 09-0998

**City of Portland, Maine - Building or Use Permit**

389 Congress Street, 04101 Tel: (207) 874-8703, Fax: (207) 874-8716

Permit No: 09-0998	Date Applied For: 09/14/2009	CBL: 186 C018001
-----------------------	---------------------------------	---------------------

Location of Construction: 71 WHITNEY AVE	Owner Name: NORTHROP WENDY R & GERA	Owner Address: 71 WHITNEY AVE	Phone:
Business Name:	Contractor Name: Tanner Amergian	Contractor Address: Portland	Phone:
Lessee/Buyer's Name	Phone:	Permit Type: Additions - Dwellings	

Proposed Use: Single Family Home - add a 3/4 bathroom to 3rd floor of 2 Family Home	Proposed Project Description: add a 3/4 bathroom to 3rd floor of 2 Family Home
--	---

Dept: Zoning	Status: Approved	Reviewer: Tom Markley	Approval Date: 09/14/2009
Note:	Ok to Issue: <input checked="" type="checkbox"/>		
1) This permit is being approved on the basis of plans submitted. Any deviations shall require a separate approval before starting that work.			
Dept: Building	Status: Approved with Conditions	Reviewer: Tom Markley	Approval Date: 09/14/2009
Note:	Ok to Issue: <input checked="" type="checkbox"/>		
1) Permit approved based on the plans submitted and reviewed w/owner/contractor, with additional information as agreed on and as noted on plans.			
2) Separate permits are required for any electrical, plumbing, sprinkler, fire alarm or HVAC or exhaust systems. Separate plans may need to be submitted for approval as a part of this process.			

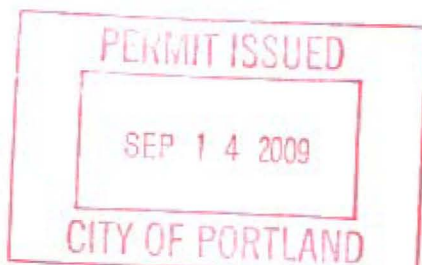



# General Building Permit Application

If you or the property owner owes real estate or personal property taxes or user charges on any property within the City, payment arrangements must be made before permits of any kind are accepted.

Location/Address of Construction: <u>71A Whitney Ave Portland ME</u>		
Total Square Footage of Proposed Structure/Area		Square Footage of Lot
Tax Assessor's Chart, Block & Lot Chart#      Block#      Lot#	Applicant <b>must be owner, Lessee or Buyer</b> Name <u>Wendy Northrup</u> Address <u>71A Whitney Ave.</u> City, State & Zip <u>Portland, ME 04102</u>	Telephone: <u>671-0488</u>
186      C      18		
Lessee/DBA (If Applicable) <u>N/A</u>	Owner (if different from Applicant) Name Address City, State & Zip <u>N/A</u>	Cost Of Work: \$ <u>4680-</u> C of O Fee: \$ _____ Total Fee: \$ _____
Current legal use (i.e. single family) <u>Two family - owner occupied</u> If vacant, what was the previous use? _____ Proposed Specific use: <u>owner occupied</u> Is property part of a subdivision? <u>no</u> If yes, please name _____ Project description: <u>Add a 3/4 bathroom to 3rd floor of 2 family.</u>		
Contractor's name: <u>Tanner Amagian</u> Address: _____ City, State & Zip: _____ Telephone: _____ Who should we contact when the permit is ready: <u>Wendy Northrup</u> Telephone: <u>671-0488</u> Mailing address: <u>71A Whitney Ave Portland ME 04102</u>		

Please submit all of the information outlined on the applicable Checklist. Failure to do so will result in the automatic denial of your permit.

In order to be sure the City fully understands the full scope of the project, the Planning and Development Department may request additional information prior to the issuance of a permit. For further information or to download copies of this form and other applications visit the Inspections Division on-line at [www.portlandmaine.gov](http://www.portlandmaine.gov), or stop by the Inspections Division office, room 315 City Hall or call 874-8703.

I hereby certify that I am the Owner of record of the named property, or that the owner of record authorizes the proposed work and that I have been authorized by the owner to make this application as his/her authorized agent. I agree to conform to all applicable laws of this jurisdiction. In addition, if a permit for work described in this application is issued, I certify that the Code Official's authorized representative shall have the authority to enter all areas covered by this permit at any reasonable hour to enforce the provisions of the codes applicable to this permit.

Signature: Wendy Northrup Date: 9/14/09

This is not a permit; you may not commence ANY work until the permit is issue



# CITY OF PORTLAND, MAINE

Department of Building Inspections

## Original Receipt

9-28 20 09

Received from

Hansen

Location of Work

11 Whitney

Cost of Construction \$ \_\_\_\_\_ Building Fee: \_\_\_\_\_

Permit Fee \$ \_\_\_\_\_ Site Fee: \_\_\_\_\_

Certificate of Occupancy Fee: \_\_\_\_\_

Total: 54

Building (11) \_\_\_\_\_ Plumbing (15) \_\_\_\_\_ Electrical (12) \_\_\_\_\_ Site Plan (12) \_\_\_\_\_

Other \_\_\_\_\_

CBL: 06018

Check #: 087

Total Collected \$ 34

**No work is to be started until permit issued.  
Please keep original receipt for your records.**

Taken by:

S. P.

WHITE - Applicant's Copy

YELLOW - Office Copy

PINK - Permit Copy

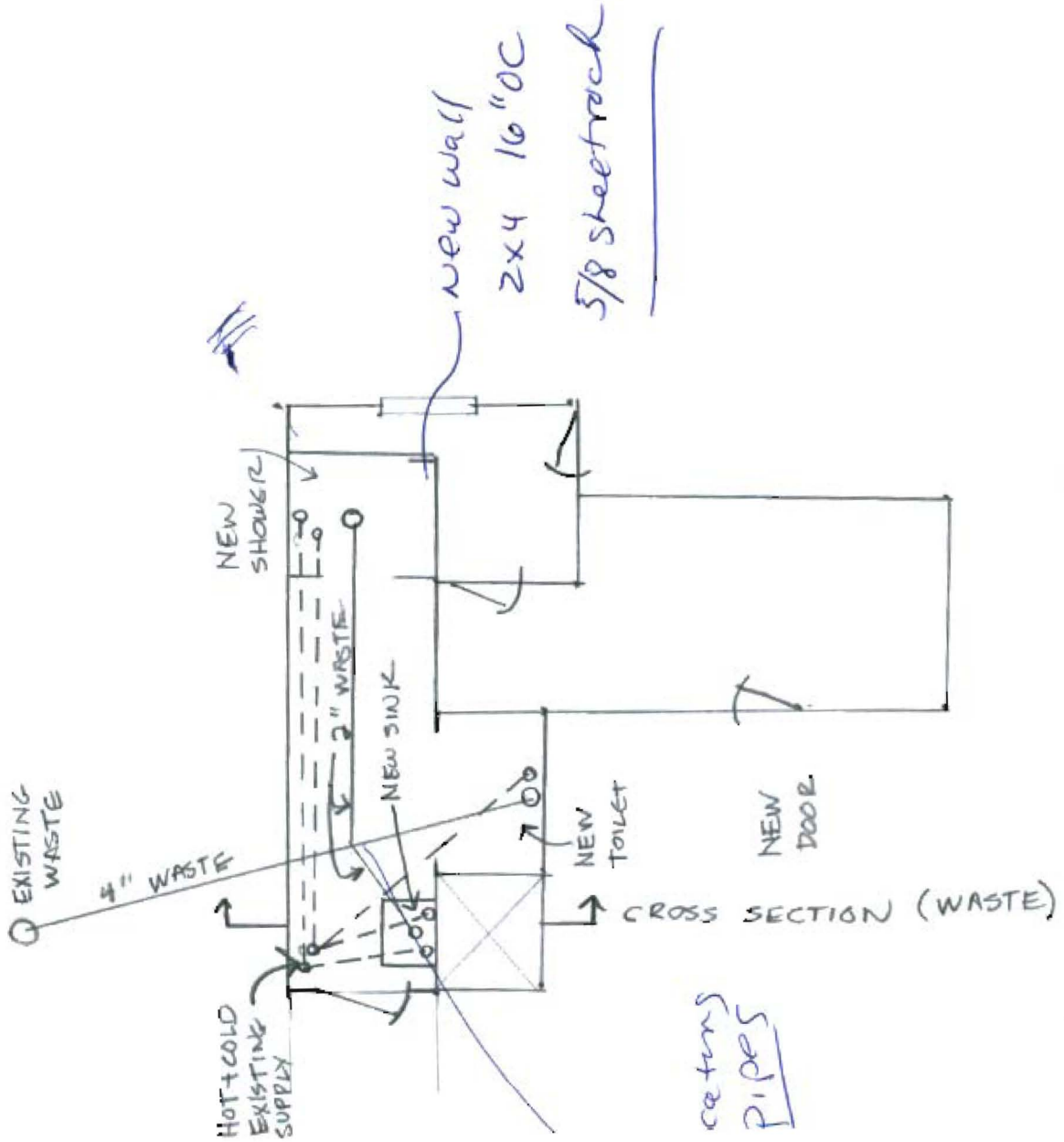

BUILD OUT

1/4" = 1 FT.



## Permitting By Appointment

As part of Portland's city-wide effort to improve customer service and help streamline doing business within the City, the Inspections Division has developed a new permitting system for qualified properties and for specific construction projects. Under this new program, you may be eligible to receive a building permit on the day you have a scheduled appointment with Inspection staff.

**This permitting program applies only to existing one and two family homes not located within a historic district or shore land zone.**

### Eligible Projects

Please submit a complete application with the required plans

- Interior renovations, gut rehabs including structural changes
- Attached and detached garages
- Additions, decks, sheds, pools, dormers
- Rebuild of any exterior structure listed above

Inspections are still required per City Code of Ordinance.

In order to be sure the City fully understands the full scope of the project, the Planning and Development Department may request additional information prior to the issuance of a permit. For further information visit us on-line at [www.portlandmaine.gov](http://www.portlandmaine.gov), stop by the Building Inspections office, room 315 City Hall or call 874-8703.

I hereby certify that this project meets the above criteria and that the work performed will not go beyond these parameters.

Signature of applicant: <i>Wendy Northrup</i>	Date: <i>9/14/09</i>
---	----------------------

This is not a permit; you may not commence ANY work until the permit is issued.



EXISTING STACK

VENTILATION  
SUPPLY  
2" BELOW

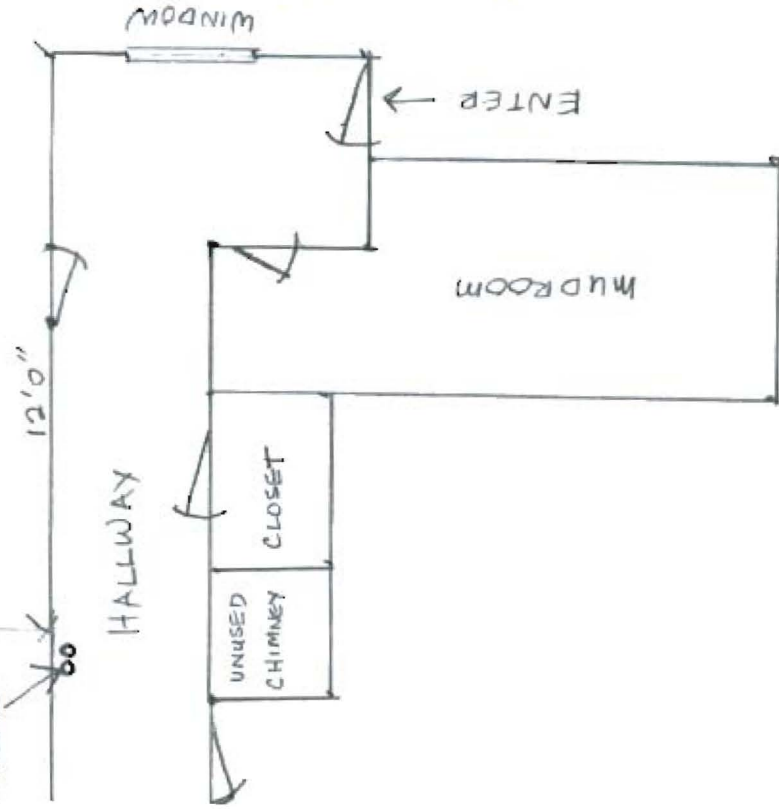

ceilings HT 7ft +  
Bathroom 6"p +

EXISTING CONDITIONS

1/4" = 1 FT.