

WALL LEGEND	
EXISTING WALL	
WALL TO BE REMOVED	

**NOTE**

THIS PLAN IS BASED ON MEASUREMENTS OF EXISTING CONDITIONS. VERIFY CONDITIONS AND LOCATIONS OF ELEMENTS PRIOR TO COMMENCING WORK ON ANY PORTION OF THE BUILDING.

**GENERAL DEMOLITION NOTES**

1.) ALL MATERIALS AND EQUIPMENT THAT ARE SCHEDULED FOR DEMOLITION SHALL BE REMOVED FROM SITE AND DISPOSED OF PROPERLY. FOLLOW ALL LOCAL AND STATE REQUIREMENTS FOR REMOVAL AND DISPOSAL.

2.) PROTECT ALL ADJACENT SPACE, SURFACES, STRUCTURE, EQUIPMENT, FURNISHINGS AND UTILITIES FROM DAMAGE AND INTERRUPTION OR SOILING DUE TO WORK UNDER THIS CONTRACT. RESTORE OR REPLACE AS REQUIRED ALL ADJACENT WORK SOILED OR DAMAGED DUE TO WORK UNDER THIS CONTRACT.

© 2009 TFH ARCHITECTS

**17 FRANCES STREET**  
PORTLAND, MAINE

TFH ARCHITECTS  
100 COMMERCIAL STREET  
PORTLAND MAINE 04101  
TELEPHONE 207 775 6141  
ARCHITECTURE PLANNING

CONSULTANTS:

REVISIONS:

DATE: 02/17/09  
PROJECT No. 0901  
DRAWN BY: RJS  
CHECKED BY: TST  
SCALE: AS NOTED

SHEET TITLE:  
DEMOLITION PLAN  
FLOOR PLAN

**D1.1**

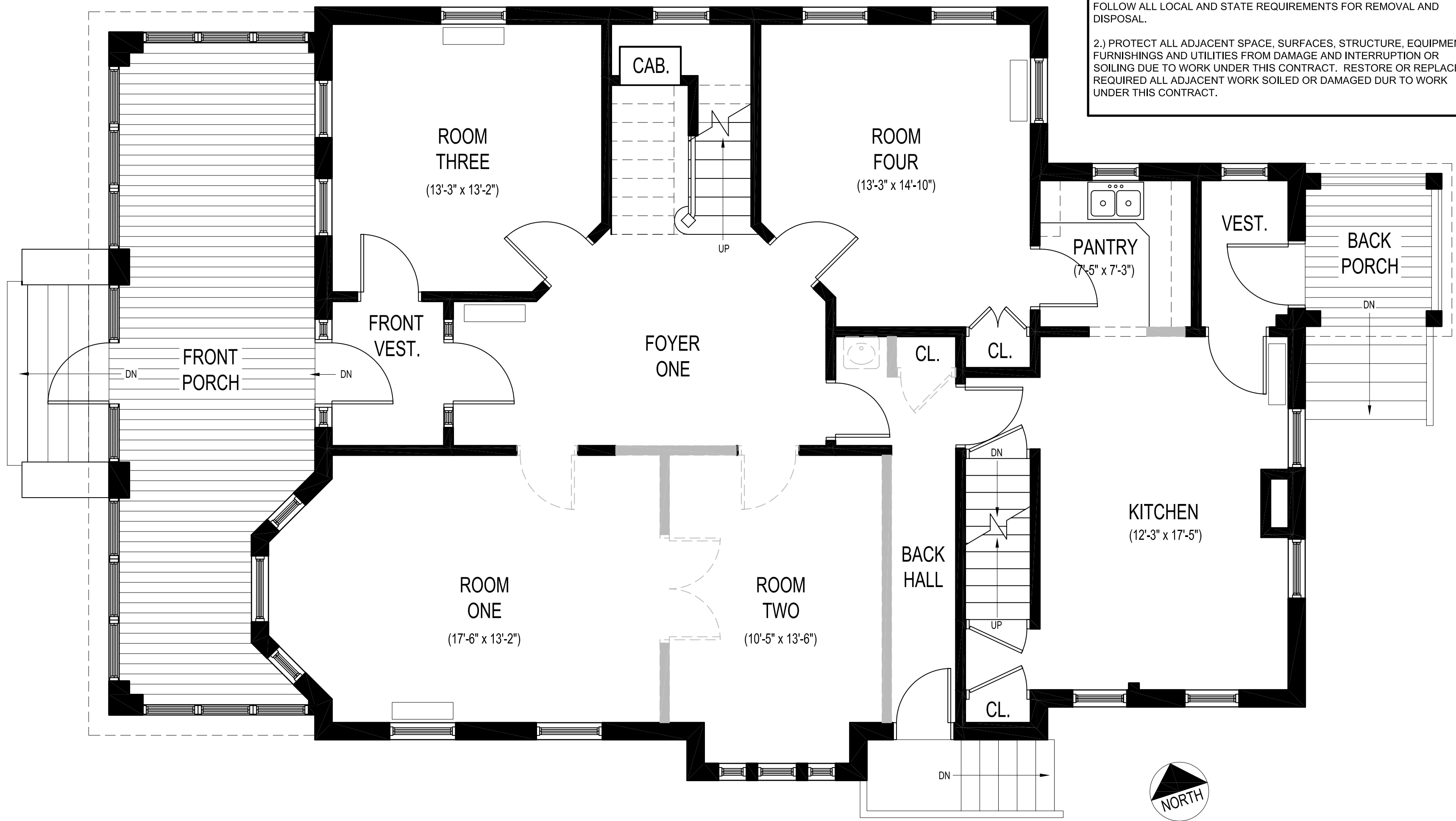

**1** FIREST FLOOR DEMOLITION PLAN  
D1.1 1/4" = 1'-0"