

Worcester St

EXISTING ROOF

Overall new structure 30' long

stairs 8' wide

Handrail @ 36" w/ 1/2" guard

Railings 4' around

PROPOSED
NEW
STAIR
EGRESS
SYSTEM

105" of Rise

49" Landing

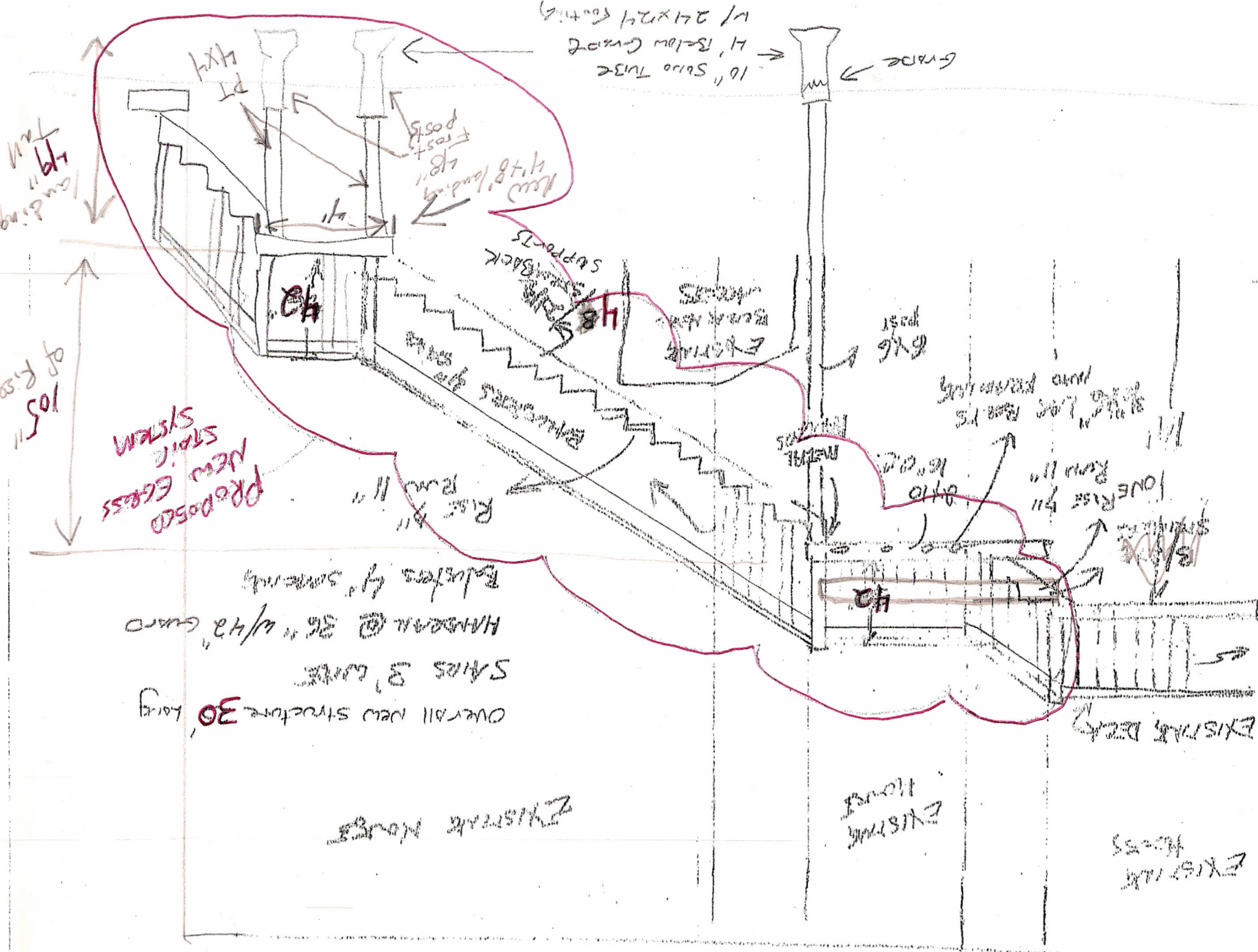

16" Solid Tube
4" Below Grade
w/ 24x24 (cont'd)

GRADE

4x8
posts

4x8 landing

STAIR
BACK
SUPPORTS

EXISTING
STAIR

6x6
post

3/4\"/>

ONE
RISE 11"

EXISTING DECK

EXISTING
ROOF

EXISTING
ROOF