

# PERMIT ISSUED

**City of Portland, Maine - Building or Use Permit Application**  
 389 Congress Street, 04101 Tel: (207) 874-8703, Fax: (207) 874-8716

Permit No: 03-0788	Issue Date: <b>JUL 08 2003</b>	CBL: 185 F018001
-----------------------	-----------------------------------	---------------------

Location of Construction: 21 Kenilworth St	Owner Name: Thompson Robert B &	Owner Address: 21 Kenilworth St <b>CITY OF PORTLAND</b>	Phone: 879-2418
Business Name:	Contractor Name: self	Contractor Address: Portland	Phone:
Lessee/Buyer's Name:	Phone:	Permit Type: Sheds	Zone: <b>R3</b>

Past Use: Single Family	Proposed Use: Single Family	Permit Fee: \$30.00	Cost of Work: \$30.00	CEO District: 3
----------------------------	--------------------------------	------------------------	--------------------------	--------------------

Proposed Project Description: Build 8x12 wood shed	FIRE DEPT: <input type="checkbox"/> Approved <input type="checkbox"/> Denied INSPECTION: Use Group: <b>R3 accessory shed</b> Type: <b>BOCA 1999</b> Signature: <b>JMB 7/8/03</b>
---	--

PEDESTRIAN ACTIVITIES DISTRICT (P.A.D.)	Action: <input type="checkbox"/> Approved <input type="checkbox"/> Approved w/Conditions <input type="checkbox"/> Denied Signature: _____ Date: _____
---	--

Permit Taken By: tmm	Date Applied For: 07/08/2003	<b>Zoning Approval</b>
-------------------------	---------------------------------	------------------------

1. This permit application does not preclude the Applicant(s) from meeting applicable State and Federal Rules. 2. Building permits do not include plumbing, septic or electrical work. 3. Building permits are void if work is not started within six (6) months of the date of issuance. False information may invalidate a building permit and stop all work..	Special Zone or Reviews <input type="checkbox"/> Shoreland <input type="checkbox"/> Wetland <input type="checkbox"/> Flood Zone <input type="checkbox"/> Subdivision <input type="checkbox"/> Site Plan Maj <input type="checkbox"/> Minor <input type="checkbox"/> MM <input type="checkbox"/> Date: <b>JMB 7/8/03</b>	Zoning Appeal <input type="checkbox"/> Variance <input type="checkbox"/> Miscellaneous <input type="checkbox"/> Conditional Use <input type="checkbox"/> Interpretation <input type="checkbox"/> Approved <input type="checkbox"/> Denied Date: _____	Historic Preservation <input checked="" type="checkbox"/> Not in District or Landmark <input type="checkbox"/> Does Not Require Review <input type="checkbox"/> Requires Review <input type="checkbox"/> Approved <input type="checkbox"/> Approved w/Conditions <input type="checkbox"/> Denied Date: <b>JMB</b>
--	--	--	--

### CERTIFICATION

I hereby certify that I am the owner of record of the named property, or that the proposed work is authorized by the owner of record and that I have been authorized by the owner to make this application as his authorized agent and I agree to conform to all applicable laws of this jurisdiction. In addition, if a permit for work described in the application is issued, I certify that the code official's authorized representative shall have the authority to enter all areas covered by such permit at any reasonable hour to enforce the provision of the code(s) applicable to such permit.

SIGNATURE OF APPLICANT	ADDRESS	DATE	PHONE
RESPONSIBLE PERSON IN CHARGE OF WORK, TITLE		DATE	PHONE

# All Purpose Building Permit Application

If you or the property owner owes real estate or personal property taxes or user charges on any property within the City, payment arrangements must be made before permits of any kind are accepted.

Location/Address of Construction: <u>21 Kenilworth St., Portland, ME</u>		
Total Square Footage of Proposed Structure <u>96'</u>	Square Footage of Lot <u>5000'</u>	
Tax Assessor's Chart, Block & Lot Chart# <u>185</u> Block# <u>F</u> Lot# <u>18</u>	Owner: <u>ROBERT &amp; ELIZABETH THOMPSON</u>	Telephone: <u>207.879.2418</u>
Lessee/Buyer's Name (If Applicable)	Applicant name, address & telephone: <u>21 Kenilworth</u> <u>207.879.2418</u>	Cost Of Work: \$ <u>200</u> Fee: \$ <u>30 -</u>
Current use: <u>Yard space Single Family</u>		
If the location is currently vacant, what was prior use: <u>Yard space</u>		
Approximately how long has it been vacant: _____		
Proposed use: <u>TOOL SHED</u>		
Project description: <u>8 X 12 wood</u>		
Contractor's name, address & telephone: <u>N/A</u>		
Who should we contact when the permit is ready: <u>ROBERT THOMPSON</u>		
Mailing address: <u>21 Kenilworth St.</u> <u>Portland ME 04102</u>		
We will contact you by phone when the permit is ready. You must come in and pick up the permit and review the requirements before starting any work, with a Plan Reviewer. A stop work order will be issued and a \$100.00 fee if any work starts before the permit is picked up. PHONE: <u>207.879.2418</u>		

IF THE REQUIRED INFORMATION IS NOT INCLUDED IN THE SUBMISSIONS THE PERMIT WILL BE AUTOMATICALLY DENIED AT THE DISCRETION OF THE BUILDING/PLANNING DEPARTMENT, WE MAY REQUIRE ADDITIONAL INFORMATION IN ORDER TO APPROVE THIS PERMIT.

I hereby certify that I am the Owner of record of the named property, or that the owner of record authorizes the proposed work and that I have been authorized by the owner to make this application as his/her authorized agent. I agree to conform to all applicable laws of this jurisdiction. In addition, if a permit for work described in this application is issued, I certify that the Code Official's authorized representative shall have the authority to enter all areas covered by this permit at any reasonable hour to enforce the provisions of the codes applicable to this permit.

Signature of applicant: <u>Robert Thompson</u>	Date: <u>8 July 2005</u>
--	--------------------------

This is NOT a permit, you may not commence ANY work until the permit is issued. If you are in a Historic District you may be subject to additional permitting and fees with the Planning Department on the 4<sup>th</sup> floor of City Hall

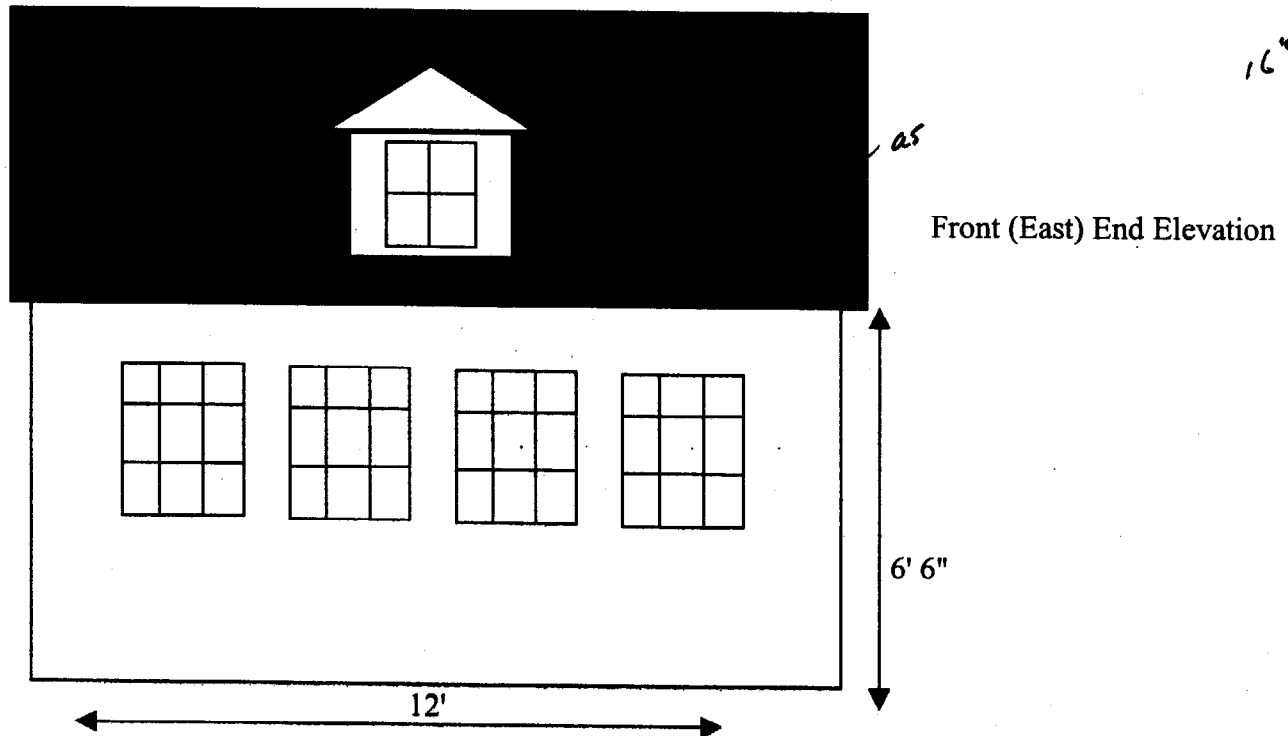
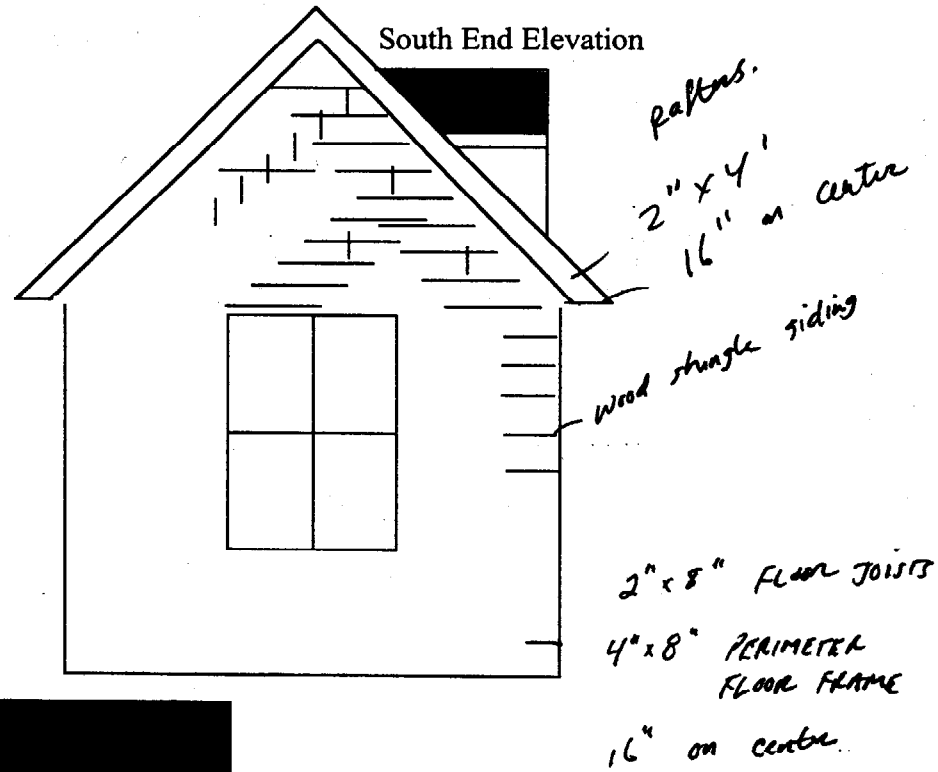
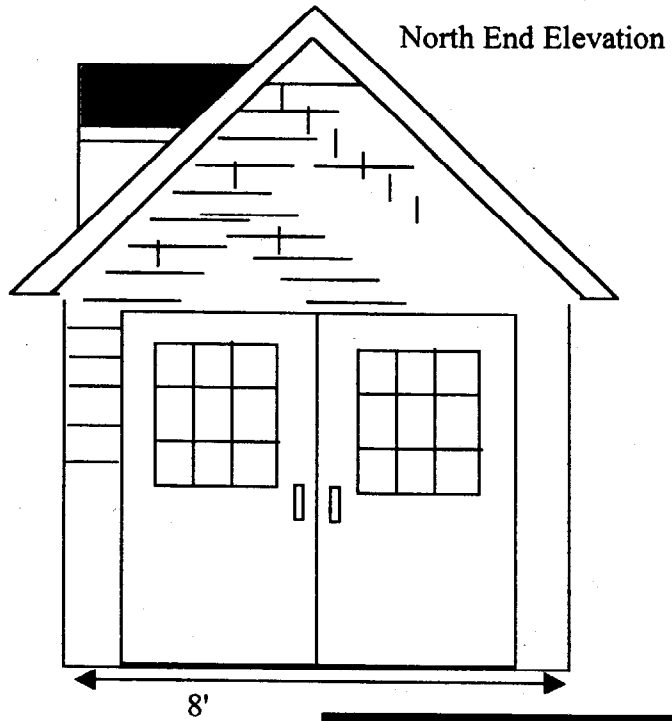

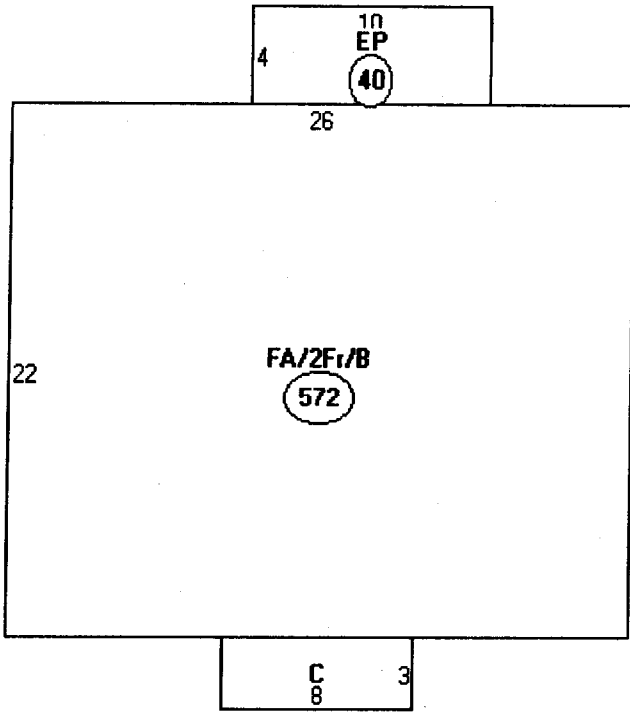

Descriptor/Area

A: FA/2Fr/B  
572 sqft

B: EP  
40 sqft

C: EP  
24 sqft

636  
+ 96 shed  
-----  
732 SF

Lot 5000 SF  
x 40 %

2,000 SF

OK

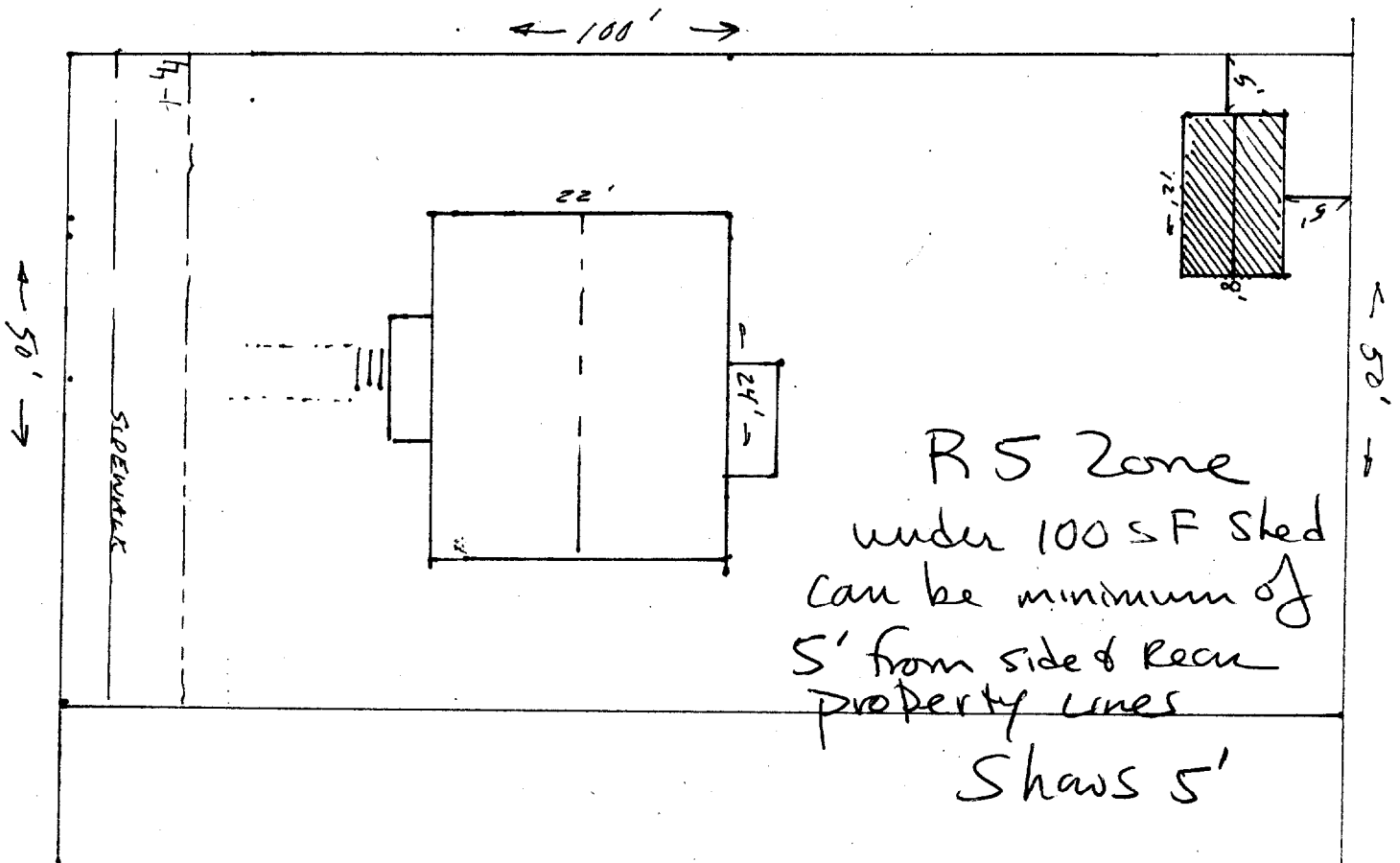

BRIGHTON

AVENUE

SHEET 184-C

No 185



SHEET 184-C

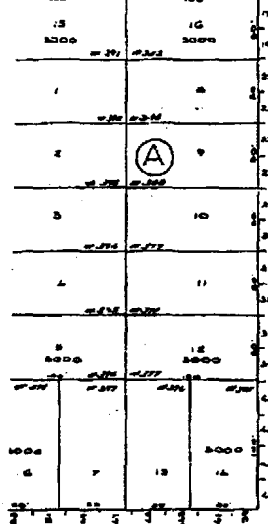

HASTINGS

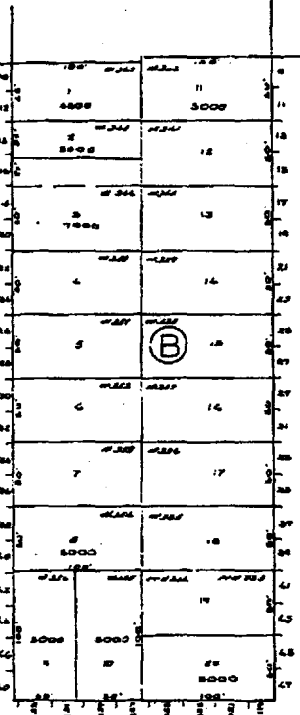

COLONIAL

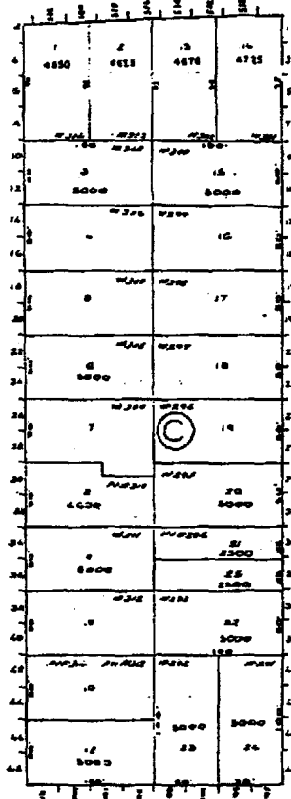

FLEETWOOD

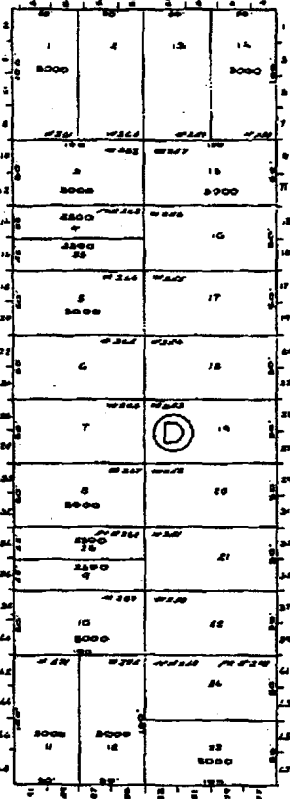

WOLCOTT

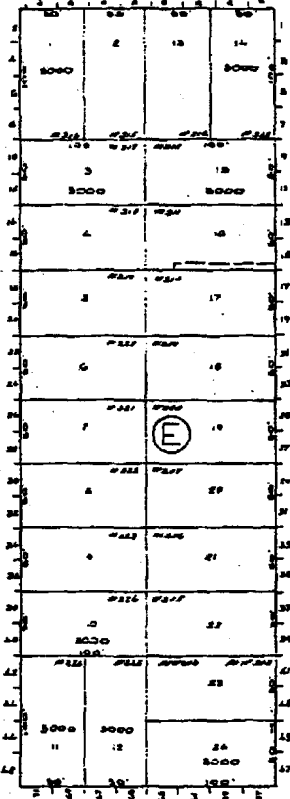

BANCROFT

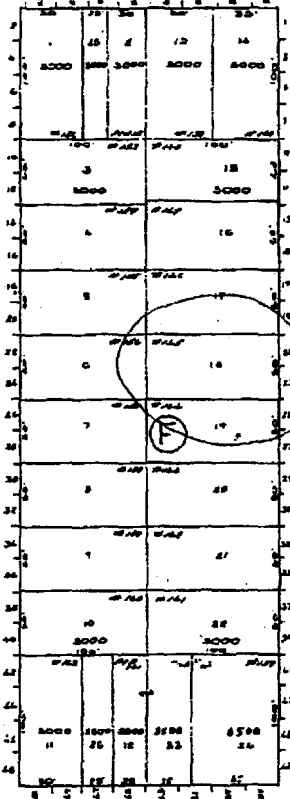

0-111 LINES KENILWORTH STREET

ROCKLAND

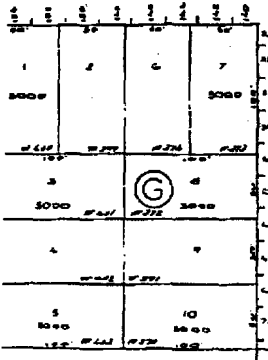

STREET

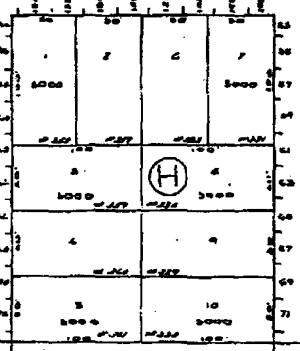

ROAD

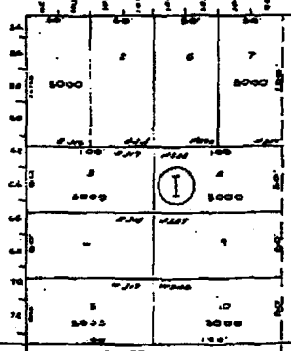

STREET

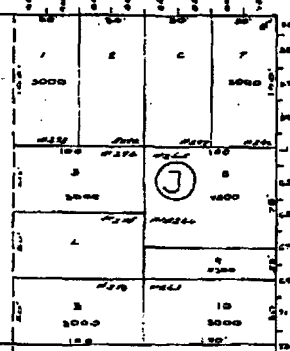

STREET

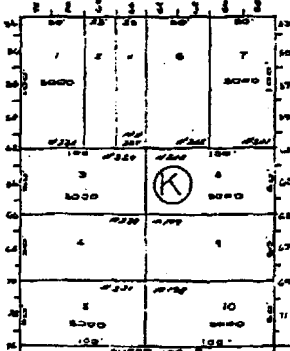

STREET

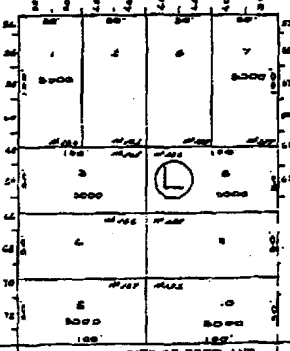

STREET

SHEET 192-A

SHEET 193-B

CITY OF PORTLAND ASSESSORS PLAN SCALE 1"=50'

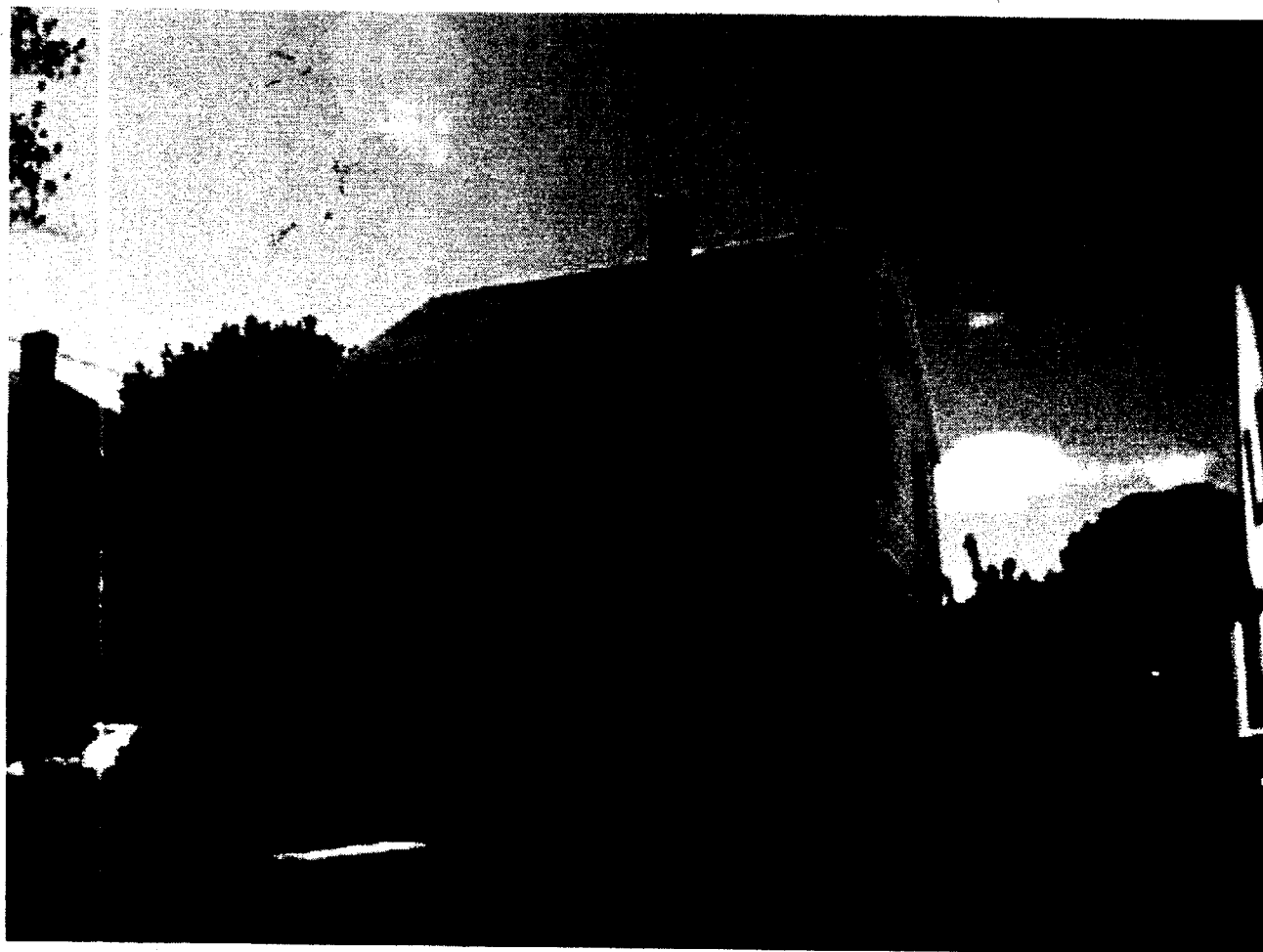

# BUILDING PERMIT INSPECTION PROCEDURES

Please call 874-8703 or 874-8693 to schedule your inspections as agreed upon

Permits expire in 6 months, if the project is not started or ceases for 6 months.

The Owner or their designee is required to notify the inspections office for the following inspections and provide adequate notice. Notice must be called in 48-72 hours in advance in order to schedule an inspection:

By initialzing at each inspection time, you are agreeing that you understand the inspection procedure and additional fees from a "Stop Work Order" and "Stop Work Order Release" will be incurred if the procedure is not followed as stated below.

JB ~~Pre-construction Meeting: Must be scheduled with your inspection team upon receipt of this permit. Jay Reynolds, Development Review Coordinator at 874-8632 must also be contacted at this time, before any site work begins on any project other than single family additions or alterations.~~

- |                                     |  |   |
|-------------------------------------|--|---|
| <input type="checkbox"/>            | <b>Footing/Building Location Inspection:</b> | Prior to pouring concrete   |
| <input type="checkbox"/>            | <b>Re-Bar Schedule Inspection:</b>           | Prior to pouring concrete   |
| <input type="checkbox"/>            | <b>Foundation Inspection:</b>                | Prior to placing ANY backfill   |
| <input type="checkbox"/>            | <b>Framing/Rough Plumbing/Electrical:</b>    | Prior to any insulating or drywalling   |
| <input checked="" type="checkbox"/> | <b>Final/Certificate of Occupancy:</b>       | Prior to any occupancy of the structure or use. NOTE: <del>There is a \$75.00 fee per inspection at this point.</del> |

Certificate of Occupancy is not required for certain projects. Your inspector can advise you if your project requires a Certificate of Occupancy. All projects DO require a final inspection

If any of the inspections do not occur, the project cannot go on to the next phase, REGARDLESS OF THE NOTICE OR CIRCUMSTANCES.

NA **CERIFICATE OF OCCUPANICES MUST BE ISSUED AND PAID FOR, BEFORE THE SPACE MAY BE OCCUPIED**

[Signature]  
Signature of applicant/designee

7/8/03  
Date

[Signature]  
Signature of Inspections Official

7/8/03  
Date

CBL: 185-F-18 Building Permit #: 03-0788

# DISPLAY THIS CARD ON PRINCIPAL FRONTAGE OF WORK CITY OF PORTLAND

Please Read Application And Notes, If Any, Attached

BUILDING DEPARTMENT

PERMIT ISSUED

Permit Number: 030788  
JUL 08 2003

## PERMIT

This is to certify that Thompson Robert B & /self  
has permission to Build 8x12 wood shed  
AT 21 Kenilworth St 185 F018001

CITY OF PORTLAND

provided that the person or persons, firm or corporation accepting this permit shall comply with all of the provisions of the Statutes of Maine and of the ordinances of the City of Portland regulating the construction, maintenance and use of buildings and structures, and of the application on file in this department.

Apply to Public Works for street line and grade if nature of work requires such information.

Notification of inspection must be given and when permission procured before this building or part thereof is leased or occupied. **48 HOUR NOTICE IS REQUIRED.**

A certificate of occupancy must be procured by owner before this building or part thereof is occupied.

### OTHER REQUIRED APPROVALS

Fire Dept. \_\_\_\_\_  
Health Dept. \_\_\_\_\_  
Appeal Board \_\_\_\_\_  
Other \_\_\_\_\_  
Department Name

*Jeanne Bonke* 7/8/03  
Director - Building & Inspection Services

**PENALTY FOR REMOVING THIS CARD**