

Form # P 04

# DISPLAY THIS CARD ON PRINCIPAL FRONTAGE OF WORK CITY OF PORTLAND

Please Read  
Application And  
Notes, If Any,  
Attached

## BUILDING DEPARTMENT

# PERMIT

Permit Number: 100670

This is to certify that Linda Breggia/n/a

has permission to Change of use from single family to single family with rental of two bedrooms.

AT 10 Fleetwood St CB# 485 D003001

provided that the person or persons, firm or corporation accepting this permit shall comply with all of the provisions of the Statutes of Maine and of the Ordinances of the City of Portland regulating the construction, maintenance and use of buildings and structures, and of the application on file in this department.

Apply to Public Works for street line and grade if nature of work requires such information.

Notification of inspection must be given and written permission procured before this building or part thereof is lathed or otherwise red-in. 24 HOUR NOTICE IS REQUIRED.

A certificate of occupancy must be procured by owner before this building or part thereof is occupied.

### PERMIT ISSUED

#### OTHER REQUIRED APPROVALS

Fire Dept. \_\_\_\_\_

Health Dept. \_\_\_\_\_

Appeal Board \_\_\_\_\_

Other \_\_\_\_\_  
Department Name

JUN 22 2010

City of Portland

Director - Building & Inspection Services

**PENALTY FOR REMOVING THIS CARD**

**City of Portland, Maine - Building or Use Permit Application**

389 Congress Street, 04101 Tel: (207) 874-8703, Fax: (207) 874-8716

Permit No: 10-0670	Issue Date:	CBL: 185 D003001
-----------------------	-------------	---------------------

Location of Construction: 10 Fleetwood St	Owner Name: Linda Breggia	Owner Address: 10 Fleetwood St.	Phone: 207-772-9592
Business Name:	Contractor Name: n/a	Contractor Address: n/a Portland	Phone:
Lessee/Buyer's Name	Phone:	Permit Type: Change of Use - Dwellings	Zone: R-5

Past Use: Single Family	Proposed Use: Change of use from single family to single family with rental of two bedrooms.	Permit Fee: \$105.00	Cost of Work: \$30.00	CEO District: 3
		FIRE DEPT: <input type="checkbox"/> Approved <input checked="" type="checkbox"/> Denied <i>NA</i>	INSPECTION: Use Group: <i>R-3</i> Type: <i>SB</i> <i>IRC 2003</i>	

Proposed Project Description: Change of use from single family to single family with rental of two bedrooms.	Signature: <i>[Signature]</i>	Signature: <i>[Signature]</i>
PEDESTRIAN ACTIVITIES DISTRICT (P.A.D.)		
Action: <input type="checkbox"/> Approved <input type="checkbox"/> Approved w/Conditions <input checked="" type="checkbox"/> Denied		
Signature:	Date:	

Permit Taken By: gg	Date Applied For: 06/04/2010	<b>Zoning Approval</b>		
------------------------	---------------------------------	------------------------	--	--

1. This permit application does not preclude the Applicant(s) from meeting applicable State and Federal Rules.
2. Building permits do not include plumbing, septic or electrical work.
3. Building permits are void if work is not started within six (6) months of the date of issuance. False information may invalidate a building permit and stop all work..

<b>Special Zone or Reviews</b> <input type="checkbox"/> Shoreland <input type="checkbox"/> Wetland <input type="checkbox"/> Flood Zone <input type="checkbox"/> Subdivision <input type="checkbox"/> Site Plan Maj <input type="checkbox"/> Minor <input type="checkbox"/> MM <input type="checkbox"/> <i>OK w/ conditions</i> Date: <i>6/10/10</i> <i>ABM</i>	<b>Zoning Appeal</b> <input type="checkbox"/> Variance <input type="checkbox"/> Miscellaneous <input type="checkbox"/> Conditional Use <input type="checkbox"/> Interpretation <input type="checkbox"/> Approved <input type="checkbox"/> Denied Date:	<b>Historic Preservation</b> <input checked="" type="checkbox"/> Not in District or Landmark <input type="checkbox"/> Does Not Require Review <input type="checkbox"/> Requires Review <input type="checkbox"/> Approved <input type="checkbox"/> Approved w/Conditions <input type="checkbox"/> Denied <i>JRM</i> Date:
--	---	--

**PERMIT ISSUED**

JUN 22 2010

City of Portland

**CERTIFICATION**

I hereby certify that I am the owner of record of the named property, or that the proposed work is authorized by the owner of record and that I have been authorized by the owner to make this application as his authorized agent and I agree to conform to all applicable laws of this jurisdiction. In addition, if a permit for work described in the application is issued, I certify that the code official's authorized representative shall have the authority to enter all areas covered by such permit at any reasonable hour to enforce the provision of the code(s) applicable to such permit.

\_\_\_\_\_  
SIGNATURE OF APPLICANT ADDRESS DATE PHONE

\_\_\_\_\_  
RESPONSIBLE PERSON IN CHARGE OF WORK, TITLE DATE PHONE



# CITY OF PORTLAND, MAINE

Department of Building Inspections

## Original Receipt

June 10 2010

Received from Landis Project

Location of Work 10 Federal St

Cost of Construction \$ \_\_\_\_\_ Building Fee: 5000

Permit Fee \$ \_\_\_\_\_ Site Fee: \_\_\_\_\_

Certificate of Occupancy Fee: 7500

Total: 10500

Building (IL)  Plumbing (IS) \_\_\_\_\_ Electrical (I2) \_\_\_\_\_ Site Plan (U2) \_\_\_\_\_

Other \_\_\_\_\_

CBL: 10512003

Check #: 453 Total Collected \$ 10500

**No work is to be started until permit issued.  
Please keep original receipt for your records.**

Taken by: [Signature]

WHITE - Applicant's Copy  
YELLOW - Office Copy  
PINK - Permit Copy

**City of Portland, Maine - Building or Use Permit**

389 Congress Street, 04101 Tel: (207) 874-8703, Fax: (207) 874-8716

<b>Permit No:</b> 10-0670	<b>Date Applied For:</b> 06/04/2010	<b>CBL:</b> 185 D003001
------------------------------	--	----------------------------

<b>Location of Construction:</b> 10 Fleetwood St	<b>Owner Name:</b> Linda Breggia	<b>Owner Address:</b> 10 Fleetwood St.	<b>Phone:</b> 207-772-9592
<b>Business Name:</b>	<b>Contractor Name:</b> n/a	<b>Contractor Address:</b> n/a Portland	<b>Phone:</b>
<b>Lessee/Buyer's Name</b>	<b>Phone:</b>	<b>Permit Type:</b> Change of Use - Dwellings	

<b>Proposed Use:</b> Change of use from single family to single family with rental of two bedrooms.	<b>Proposed Project Description:</b> Change of use from single family to single family with rental of two bedrooms.
--	--

**Dept:** Zoning      **Status:** Approved      **Reviewer:** Ann Machado      **Approval Date:** 06/10/2010  
**Note:** **Ok to Issue:** ✓

- 1) This permit is being issued with the condition that the following requirements from section 14-404(e) are all being met:
  1. There shall be no more than two (2) persons occupying such room or rooms;
  2. There shall be not more than two (2) rooms per dwelling unit occupied for such use; and
  3. There shall be no increase in the bathroom and/or kitchen facilities in the dwelling, and no such facility shall have been constructed in the immediately preceding two (2) years.
- 2) With the issuance of this permit and the certificate of occupancy, this property shall remain a single family dwelling with two rooms to rent on the second floor. Any change of use shall require a separate permit application for review and approval.
- 3) This permit is being approved on the basis of plans submitted. Any deviations shall require a separate approval before starting that work.

**Dept:** Building      **Status:** Approved with Conditions      **Reviewer:** Tammy Munson      **Approval Date:** 06/22/2010  
**Note:** **Ok to Issue:** ✓

- 1) Hardwired interconnected battery backup smoke detectors shall be installed in all bedrooms, protecting the bedrooms, and on every level.
- 2) A CO detector shall be installed in each area within or giving access to bedrooms. That detection must be powered by the electrical service in the building and battery.

**Comments:**

6/10/2010-gg: received permit by mail. /gg

**PERMIT ISSUED**

JUN 22 2010

**City of Portland**

## **BUILDING PERMIT INSPECTION PROCEDURES**

**Please call 874-8703 or 874-8693 (ONLY )**

**or email: [buildinginspections@portlandmaine.gov](mailto:buildinginspections@portlandmaine.gov)**

With the issuance of this permit, the owner, builder or their designee is required to provide adequate notice to the City of Portland Inspection Services for the following inspections. Appointments must be requested 48 to 72 hours in advance of the required inspection. The inspection date will need to be confirmed by this office.

- **Please read the conditions of approval that is attached to this permit!! Contact this office if you have any questions.**
- **Permits expire in 6 months, if the project is not started or ceases for 6 months.**
- **If the inspection requirements are not followed as stated below additional fees may be incurred due to the issuance of a "Stop Work Order" and subsequent release to continue with construction.**

  X   **Final/Certificate of Occupancy: Prior to any occupancy of the structure or use.**

**NOTE: There is a \$75.00 fee per inspection at this point.**

**The project cannot move to the next phase prior to the required inspection and approval to continue, REGARDLESS OF THE NOTICE OR CIRCUMSTANCES.**

**IF THE PERMIT REQUIRES A CERTIFICATE OF OCCUPANCY, IT MUST BE PAID FOR AND ISSUED TO THE OWNER OR DESIGNEE BEFORE THE SPACE MAY BE OCCUPIED.**

**PERMIT ISSUED**

JUN 22 2010

City of Portland



# General Building Permit Application

If you or the property owner owes real estate or personal property taxes or user charges on any property within the City, payment arrangements must be made before permits of any kind are accepted.

* Location/Address of Construction: <u>10 Fleetwood St</u>		
Total Square Footage of Proposed Structure/Area	Square Footage of Lot	Number of Stories <u>2 1/2</u>
Tax Assessor's Chart, Block & Lot Chart#      Block#      Lot# <u>185      0      3</u>	Applicant * <u>must</u> be owner, Lessee or Buyer* Name <u>Linda B. Breggia</u> Address <u>107 Fleetwood St</u> City, State & Zip <u>Portland, Me 04102</u>	Telephone:
Lessee/DBA (If Applicant) <b>RECEIVED</b> JUN 4 2010 Dept. of Building Inspections City of Portland Maine	*Owner (if different from Applicant) Name <u>Linda B Breggia</u> Address <u>107 Fleetwood St</u> City, State & Zip <u>Portland, Me 04102</u>	Cost Of Work: \$ <u>30.00</u> C of O Fee: \$ <u>75.00</u> Total Fee: \$ <u>105.00</u>
Current legal use (i.e. single family) <u>single family</u> Number of Residential Units <u>1</u> If vacant, what was the previous use? _____ Proposed Specific use: <u>single family w/ two rooms brnt</u> Is property part of a subdivision? <u>no</u> If yes, please name _____ Project description: <u>Change of use from single family to single family w/ two rooms brnt</u>		
Contractor's name: <u>N/A</u> <span style="float: right;">By mail</span>		
Address: _____		
City, State & Zip _____		Telephone: _____
Who should we contact when the permit is ready: _____		Telephone: _____
Mailing address: _____		

Please submit all of the information outlined on the applicable Checklist. Failure to do so will result in the automatic denial of your permit.

In order to be sure the City fully understands the full scope of the project, the Planning and Development Department may request additional information prior to the issuance of a permit. For further information or to download copies of this form and other applications visit the Inspections Division on-line at [www.portlandmaine.gov](http://www.portlandmaine.gov), or stop by the Inspections Division office, room 315 City Hall or call 874-8703.

I hereby certify that I am the Owner of record of the named property, or that the owner of record authorizes the proposed work and that I have been authorized by the owner to make this application as his/her authorized agent. I agree to conform to all applicable laws of this jurisdiction. In addition, if a permit for work described in this application is issued, I certify that the Code Official's authorized representative shall have the authority to enter all areas covered by this permit at any reasonable hour to enforce the provisions of the codes applicable to this permit.

Signature: Linda B. Breggia      Date: 5/28/2010

This is not a permit; you may not commence ANY work until the permit is issue

the principal structure is an airline terminal, pinball machines or amusement devices shall not be considered to be accessory uses whenever there are more than a total of two (2) such machines or devices on the premises.

- (b) Off-street parking when serving conforming uses located in any zone, but not more than one (1) motor vehicle may be parked or stored per dwelling unit, except that three (3) motor vehicles may be parked on any lot used for a single or two (2) family house.
- (c) Home occupations as defined in section 14-47 and section 14-410.
- (d) Signs as defined in division 22 of this article.
- (e) The letting of rooms within an existing dwelling unit in any residential zone, provided that:
  - 1. There shall be no more than two (2) persons occupying such room or rooms;
  - 2. There shall be not more than two (2) rooms per dwelling unit occupied for such use; and
  - 3. There shall be no increase in the bathroom and/or kitchen facilities in the dwelling, and no such facility shall have been constructed in the immediately preceding two (2) years.

(Code 1968, § 602.18.C; Ord. No. 574-81, 4-6-81; Ord. No. 66-87, § 1, 11-2-87)

**Sec. 14-405. Business entrances.**

In any business zone which abuts a residence zone in such a manner that the dividing line between the zones is one hundred (100) feet or less from the main business street of such business zone, no building of nonconforming use in such residence zone shall be built and no such existing building shall be altered so as to have its front or any entrance door or any part thereof used for a nonconforming use in such residence zone facing upon any other street than the main business street unless such entrance is at a distance greater than sixty (60) feet from the nearest residence zone.

(Code 1968, § 602.18.D)

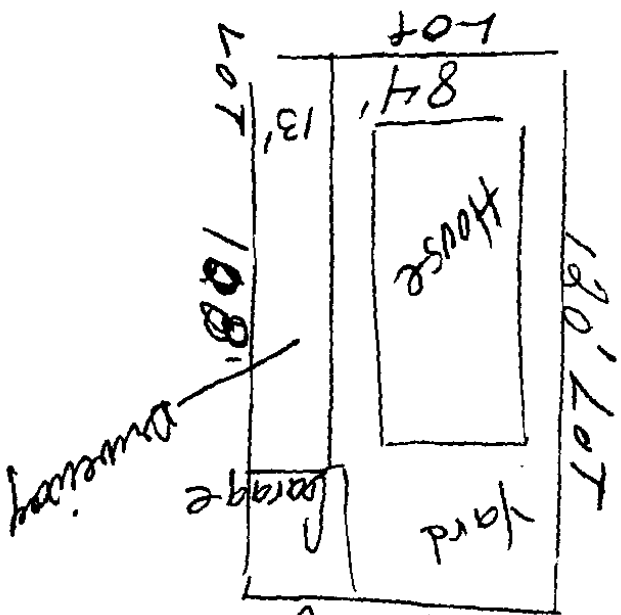

Right Side of House

108' long

Driveway 13' wide

Lot 84' x 120'



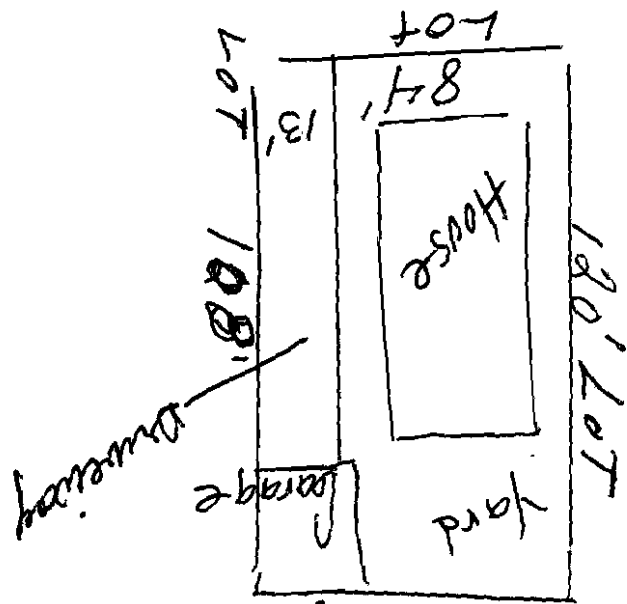

Right Side of House

108' long

Driveway 13' wide

Lot 84' X 120'



Handwritten text at the top right of the page, possibly a date or reference number.

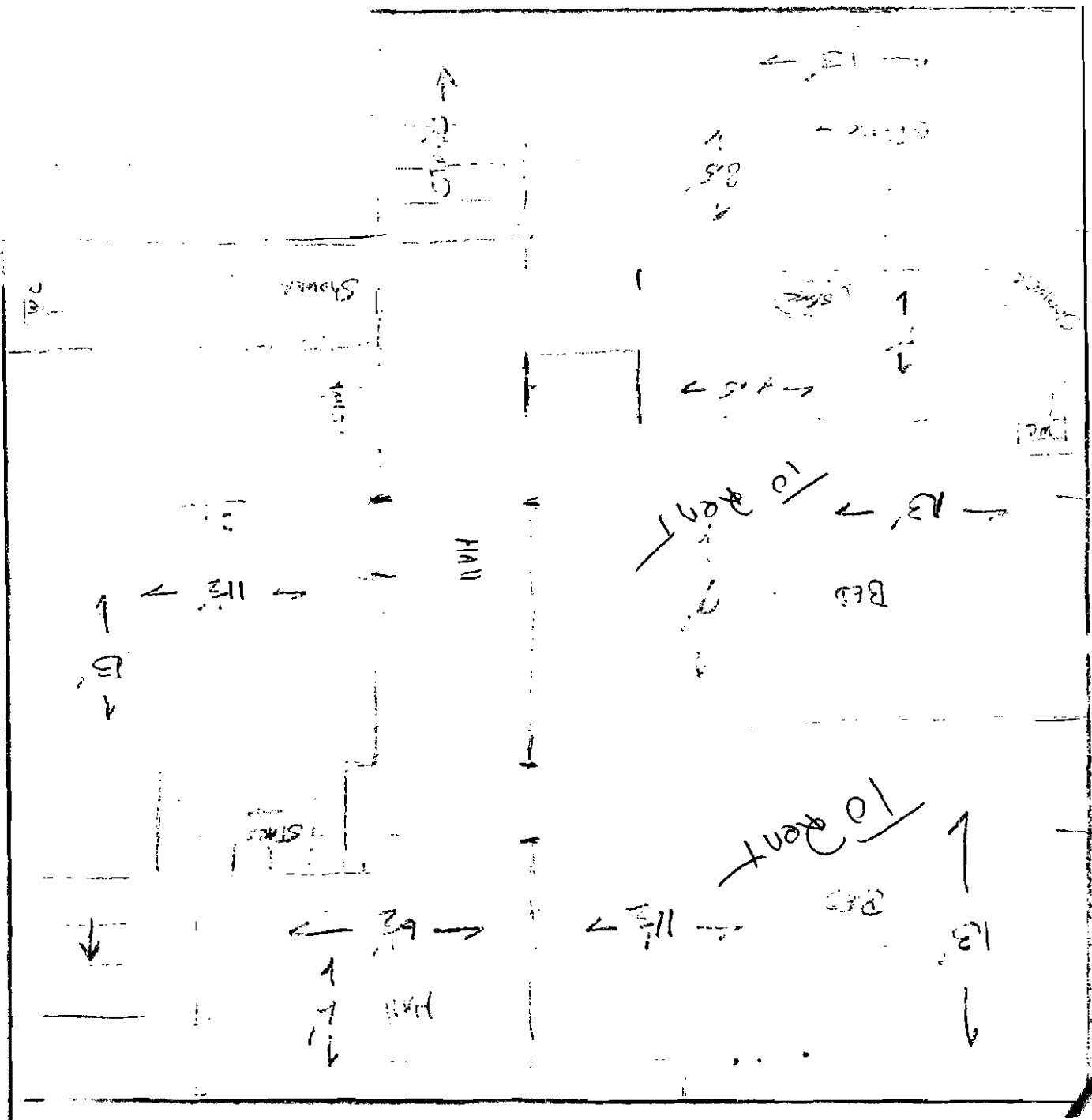

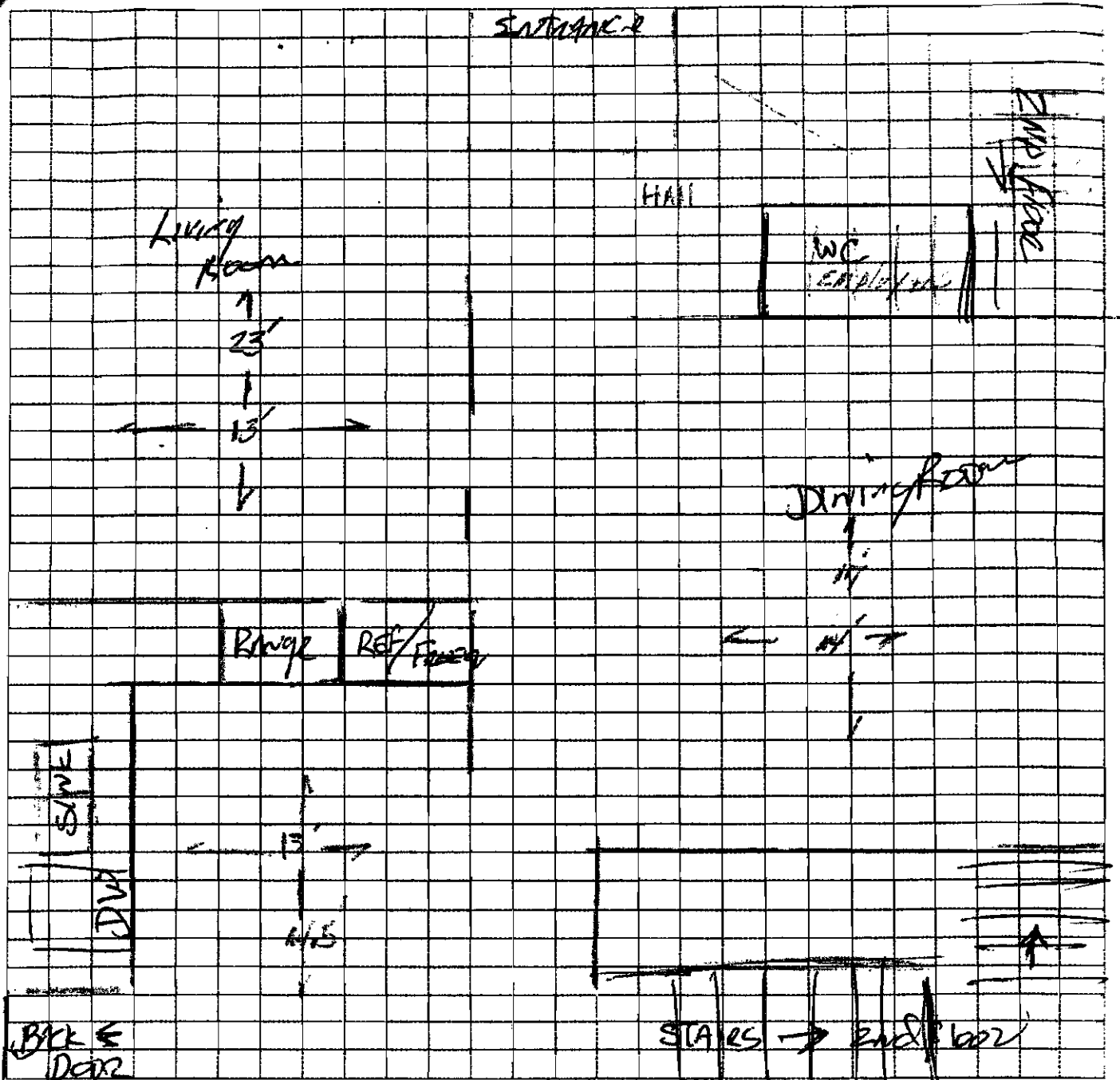

Each square is approximately 1/4 inch by 1/4 inch. Please include square footage.

Floor plan should include the following items:

Sinks:	Toilet Facilities:	Refrigeration:	Facilities:
1. Hand Washing	1. Water Closets	1. Walk-in Coolers	1. Food Preparation Areas
2. Ware Washing	2. Lavatories	2. Walk-in Freezers	2. Food Storage Areas
3. Utility	3. Urinals	3. Freestanding Coolers	3. Trash/Refuse/Redemption Areas
4. Food Prep	4. Other	4. Freestanding Freezers	4. Dining Areas
5. Dipper Wells		5. Other	5. Break Rooms/Office
6. Other			6. Equipment/Counters/Seats/Tables
			7. Dry Storage/All Other Storage

12-13-10

Need hardware interconnected  
journals + CO's.

USE is in questions  
Final Insp is a form.

ACA



CITY OF PORTLAND, MAINE  
Department of Building Inspection

# Certificate of Occupancy

LOCATION 10 Fleetwood St CBL 185 D003001

Issued to Linda Breggia/n/a Date of Issue 02/01/2011

This is to certify that the building, premises, or part thereof, at the above location, built — altered — changed as to use under Building Permit No. 10-0670, has had final inspection, has been found to conform substantially to requirements of Zoning Ordinance and Building Code of the City, and is hereby approved for occupancy or use, limited or otherwise, as indicated below.

PORTION OF BUILDING OR PREMISES

Entire

APPROVED OCCUPANCY

Single Family with rental of 2 bedrooms  
Use Group R-3  
Type 5B  
IRC-2003

**Limiting Conditions:**

The two bedrooms for rent are the 2nd floor front right and back left room. All other rooms cannot be rented out. This permit is not a change of use to a bed and breakfast.

This certificate supersedes certificate issued

Approved:

2-1-11 *[Signature]*  
.....  
(Date) Inspector

*[Signature]*  
.....  
Inspector of Buildings

Notice: This certificate identifies lawful use of building or premises, and ought to be transferred from owner to owner when property changes hands. Copy will be furnished to owner or lessee for one dollar.