

SIDEWALK ABUTTING BRIGHTON AVENUE

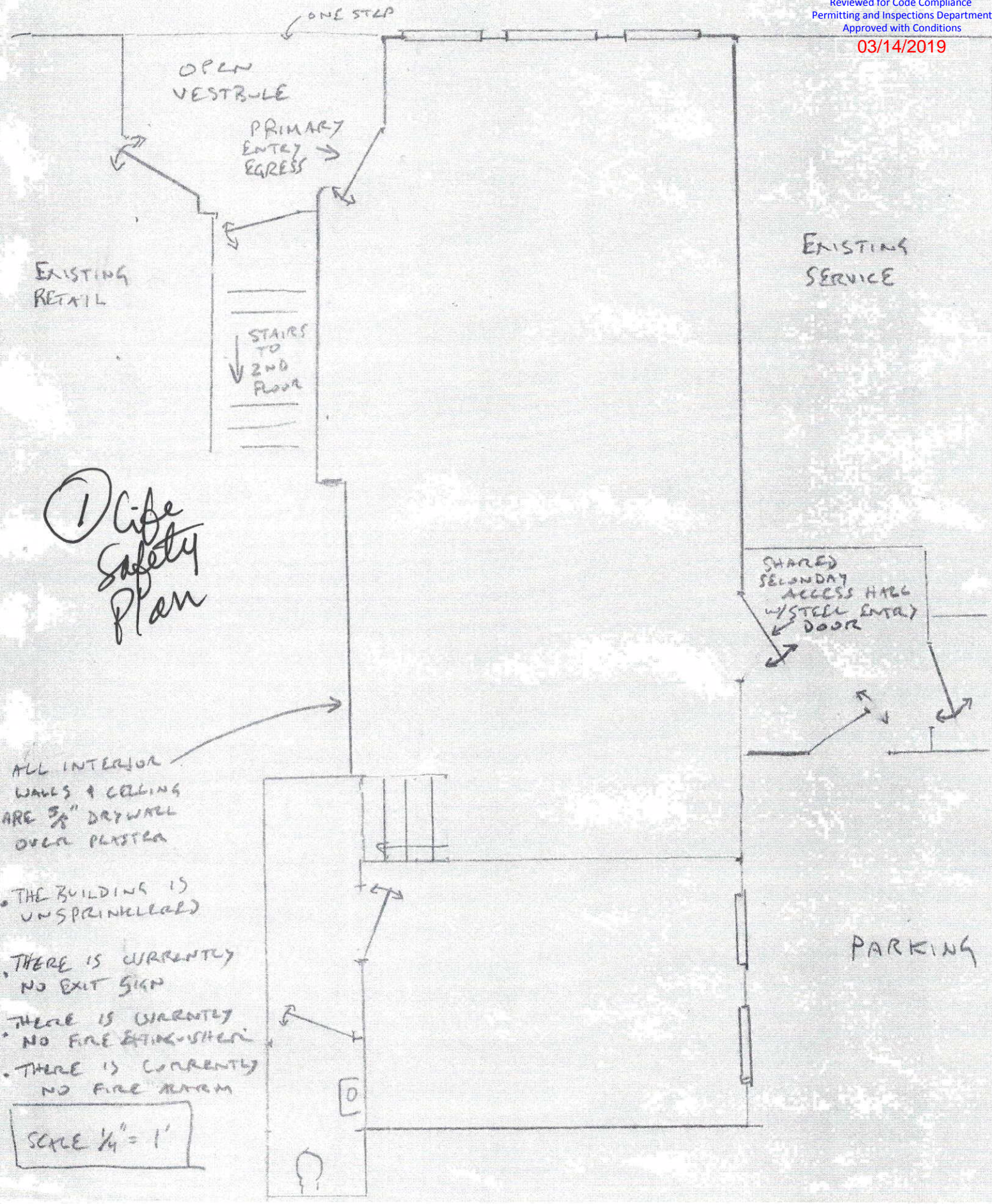

Reviewed for Code Compliance  
Permitting and Inspections Department  
Approved with Conditions

03/14/2019



1 Life Safety Plan

ALL INTERIOR WALLS & CEILING ARE 5/8" DRYWALL OVER PLASTER

• THE BUILDING IS UNSPRINKLED

• THERE IS CURRENTLY NO EXIT SIGN

• THERE IS CURRENTLY NO FIRE EXTINGUISHER

• THERE IS CURRENTLY NO FIRE ALARM

SCALE 1/4" = 1'

SIDEWALK ABUTTING BRIGHTON AVENUE



Reviewed for Code Compliance  
Permitting and Inspections Department  
Approved with Conditions

03/14/2019

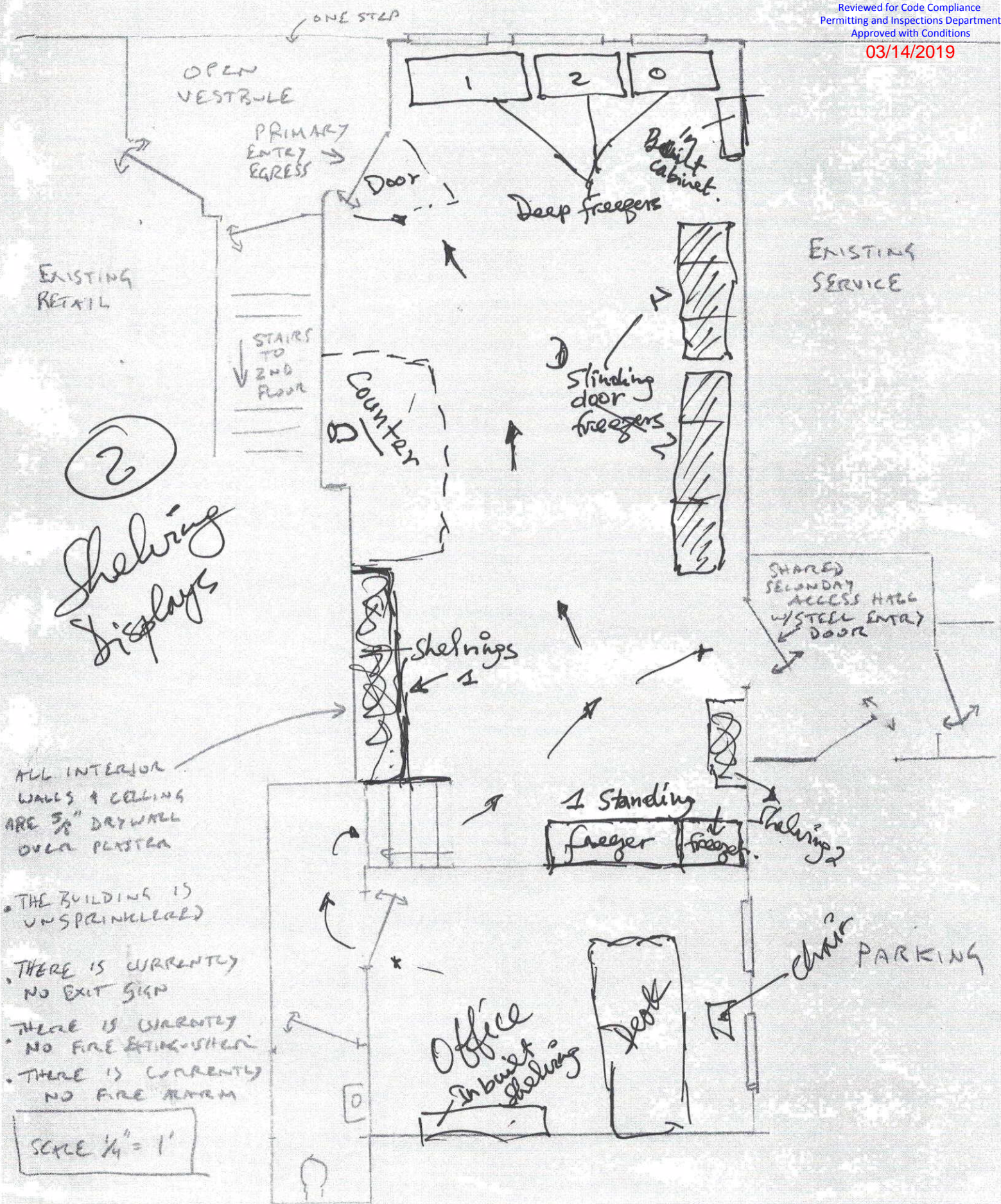

ALL INTERIOR WALLS & CEILING ARE 5/8" DRYWALL OVER PLASTER

THE BUILDING IS UNSPRINKLED

THERE IS CURRENTLY NO EXIT SIGN

THERE IS CURRENTLY NO FIRE EXTINGUISHER

THERE IS CURRENTLY NO FIRE ALARM

SCALE 1/4" = 1'