

DISPLAY THIS CARD ON PRINCIPAL FRONTAGE OF WORK

CITY OF PORTLAND

BUILDING DEPARTMENT

PERMIT

Permit Number: 100809

PERMIT ISSUED

Please Read Application And Notes, If Any, Attached

John Naylor

This is to certify that

"Rosemont Market & Bakery"

has permission to

580 BRIGHTON AVE

AT

install (1) 2" awning w/ 9 sf of signage and (2) 15' awnings w/ 100 sf of signage

185 C001001

provided that the person or persons, firm or corporation accepting this permit shall comply with all of the provisions of the Statutes of Maine and of the Ordinances of the City of Portland regulating the construction, maintenance and use of buildings and structures, and of the application on file in this department.

Apply to Public Works for street line and grade if nature of work requires such information.

Notification of inspection must be given and written permission procured before this building or part thereof is lath or other work is used-in. 2 HOUSING NOTICE IS REQUIRED.

A certificate of occupancy must be procured by owner before this building or part thereof is occupied.

OTHER REQUIRED APPROVALS

Fire Dept. _____

Health Dept. _____

Appeal Board _____

Other _____

Department Name

Director Building & Inspection Services

PENALTY FOR REMOVING THIS CARD

City of Portland, Maine - Building or Use Permit Application

389 Congress Street, 04101 Tel: (207) 874-8703, Fax: (207) 874-8716

Permit No: 10-0809	Issue Date:	CBL: 185 C001001
-----------------------	-------------	---------------------

Location of Construction: 580 BRIGHTON AVE	Owner Name: John Naylor	Owner Address: 45 Fleetwood Street	Phone: 207-774-8129
Business Name:	Contractor Name:	Contractor Address:	Phone:
Lessee/Buyer's Name	Phone:	Permit Type: Awning, with signage	Zone: B-1

Past Use: Commercial - Retail	Proposed Use: Commercial - Retail - "Rosemont Market & Bakery" Install (1) 8'2" awning w/ 9 sf of signage and (2) 15' awnings w/10 sf of signage each	Permit Fee: \$102.00	Cost of Work: \$102.00	CEO District: 3
----------------------------------	--	-------------------------	---------------------------	--------------------

Proposed Project Description: "Rosemont Market & Bakery" - Install (1) 8'2" awning w/ 9 sf of signage and (2) 15' awnings w/10 sf of signage each	FIRE DEPT: <input type="checkbox"/> Approved <input checked="" type="checkbox"/> Denied INSPECTION: Use Group: <i>M/V</i> Type: <i>Sign</i> <i>IBC 2003</i> Signature: _____ Signature: _____
--	--

Permit Taken By: Idobson	Date Applied For: 07/07/2010	Zoning Approval	
-----------------------------	---------------------------------	------------------------	--

1. This permit application does not preclude the Applicant(s) from meeting applicable State and Federal Rules. 2. Building permits do not include plumbing, septic or electrical work. 3. Building permits are void if work is not started within six (6) months of the date of issuance. False information may invalidate a building permit and stop all work..	Special Zone or Reviews <input type="checkbox"/> Shoreland <input type="checkbox"/> Wetland <input type="checkbox"/> Flood Zone <input type="checkbox"/> Subdivision <input type="checkbox"/> Site Plan Maj <input type="checkbox"/> Minor <input type="checkbox"/> MM <input type="checkbox"/>	Zoning Appeal <input type="checkbox"/> Variance <input type="checkbox"/> Miscellaneous <input type="checkbox"/> Conditional Use <input type="checkbox"/> Interpretation <input type="checkbox"/> Approved <input type="checkbox"/> Denied	Historic Preservation <input checked="" type="checkbox"/> Not in District or Landmark <input type="checkbox"/> Does Not Require Review <input type="checkbox"/> Requires Review <input type="checkbox"/> Approved <input type="checkbox"/> Approved w/Conditions <input type="checkbox"/> Denied
	Date: <i>7/14/10</i> <i>ARK</i>	Date: _____	Date: <i>ARK</i>

PERMIT ISSUED

JUL 26 2010

City of Portland

CERTIFICATION

I hereby certify that I am the owner of record of the named property, or that the proposed work is authorized by the owner of record and that I have been authorized by the owner to make this application as his authorized agent and I agree to conform to all applicable laws of this jurisdiction. In addition, if a permit for work described in the application is issued, I certify that the code official's authorized representative shall have the authority to enter all areas covered by such permit at any reasonable hour to enforce the provision of the code(s) applicable to such permit.

SIGNATURE OF APPLICANT _____ ADDRESS _____ DATE _____ PHONE _____

BUILDING PERMIT INSPECTION PROCEDURES

Please call 874-8703 or 874-8693 (ONLY)

or email: buildinginspections@portlandmaine.gov

With the issuance of this permit, the owner, builder or their designee is required to provide adequate notice to the City of Portland Inspection Services for the following inspections. Appointments must be requested 48 to 72 hours in advance of the required inspection. The inspection date will need to be confirmed by this office.

- **Please read the conditions of approval that is attached to this permit!! Contact this office if you have any questions.**
- **Permits expire in 6 months, if the project is not started or ceases for 6 months.**
- **If the inspection requirements are not followed as stated below additional fees may be incurred due to the issuance of a “Stop Work Order” and subsequent release to continue with construction.**

 X **Final inspection required at completion of work.**

The project cannot move to the next phase prior to the required inspection and approval to continue, REGARDLESS OF THE NOTICE OR CIRCUMSTANCES.

IF THE PERMIT REQUIRES A CERTIFICATE OF OCCUPANCY, IT MUST BE PAID FOR AND ISSUED TO THE OWNER OR DESIGNEE BEFORE THE SPACE MAY BE OCCUPIED.

PERMIT ISSUED

JUL 26 2010

City of Portland

City of Portland, Maine - Building or Use Permit

389 Congress Street, 04101 Tel: (207) 874-8703, Fax: (207) 874-8716

Permit No: 10-0809	Date Applied For: 07/07/2010	CBL: 185 C001001
------------------------------	--	----------------------------

Location of Construction: 580 BRIGHTON AVE	Owner Name: John Naylor	Owner Address: 45 Fleetwood Street	Phone: 207-774-8129
Business Name:	Contractor Name:	Contractor Address:	Phone:
Lessee/Buyer's Name	Phone:	Permit Type: Awning, with signage	

Proposed Use: Commercial - Retail - "Rosemont Market & Bakery" Install (1) 8'2" awning w/ 9 sf of signage and (2) 15' awnings w/10 sf of signage each	Proposed Project Description: "Rosemont Market & Bakery" - Install (1) 8'2" awning w/ 9 sf of signage and (2) 15' awnings w/10 sf of signage each
---	---

Dept: Zoning	Status: Approved	Reviewer: Ann Machado	Approval Date: 07/14/2010
Note:			Ok to Issue: ✓
Dept: Building	Status: Approved with Conditions	Reviewer: Tammy Munson	Approval Date: 07/26/2010
Note:			Ok to Issue: ✓
1) Signage Installation to comply with Chapters 31 & 32 of the IBC 2003 building code.			

Comments:
7/9/2010-amachado: Left vcm for John Naylor. Is it three awnings? Two awnings w/ signage @ 15' x 8" & one awning w/ signage at 8'2" x 24"?
7/14/2010-amachado: Spoke to Sarah Thompson. She said that the largest the logo on the awning over the door will be is 3' x 3'. The awnings are sage green and the only graphics on the 15' awning is on the bottom 8" strip.

PERMIT ISSUED

JUL 26 2010

City of Portland

Signage/Awning Permit Application

If you or the property owner owes real estate or personal property taxes or user charges on any property within the City, payment arrangements must be made before permits of any kind are accepted.

Location/Address of Construction: <u>590 Brighton Ave</u>		
Total Square Footage of Proposed Structure <u>114</u>	Square Footage of Lot <u>5,000</u>	
Tax Assessor's Chart, Block & Lot Chart# <u>185</u> Block# <u>C</u> Lot# <u>1</u>	Owner: <u>John Naylor / Scott Anderson</u>	Telephone: <u>774-8129</u>
Lessee/Buyer's Name (If Applicable)	Applicant name, address & telephone: <u>John Naylor</u> <u>45 Fleetwood St Ptd</u> <u>ME</u> <u>939-5053</u>	Total s.f. of signage x \$2.00 per s.f. plus \$30.00/\$65.00 for H.D. signage = Total Fee: \$ _____ Awning Fee = Cost of Work: \$ _____ Total Fee: \$ _____
Current use: <u>Retail - Market (Food/Bakery)</u>		Awning No Sign 4x4 40 2x8 = 16 x 2 32 + 30 = 62
If the location is currently vacant, what was prior use: <u>Retail Pharmacy</u>		
Approximately how long has it been vacant: _____		
Proposed use: <u>Rosemont Market & Bakery</u>		
Project description: <u>Retail food market (moving from 559 Brighton Ave)</u>		
Contractor's name, address & telephone: <u>Robert Connolly</u>		
Whom should we contact when the permit is ready: <u>John Naylor 939-5053</u>		
Mailing address: <u>559 Brighton Ave</u>		
We will contact you by phone when the permit is ready. You must come in and pick up the permit and review the requirements before starting any work, with a Plan Reviewer. A STOP WORK ORDER will be issued and a \$100.00 fee if any work starts before the permit is picked up. PHONE: _____		

IF THE REQUIRED INFORMATION IS NOT INCLUDED IN THE SUBMISSIONS THE PERMIT WILL BE AUTOMATICALLY DENIED AT THE DISCRETION OF THE BUILDING/PLANNING DEPARTMENT. WE MAY REQUIRE ADDITIONAL INFORMATION IN ORDER TO APPROVE THIS PERMIT.

I hereby certify that I am the Owner of record of the named property, or that the owner of record authorizes the proposed work and that I have been authorized by the owner to make this application as his/her authorized agent. I agree to conform to all applicable laws of this jurisdiction. In addition, if a permit for work described in this application is issued, I certify that the Code Official's authorized representative shall have the authority to enter all areas covered by this permit at any reasonable hour to enforce the provisions of the codes applicable to this permit.

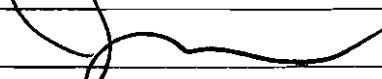
Signature of applicant: 	Date: <u>7/16/10</u>
---	----------------------

RECEIVED
 JUL 17 2010
 Dept. of Building Inspections
 City of Portland, Maine

This is NOT a permit, you may not commence ANY work until the permit is issued.

SIGNAGE/AWNING PRE-APPLICATION QUESTIONNAIRE

PLEASE COMPLETE ALL INFORMATION

ADDRESS: 590 Brighton Ave ZONE: (BT)

CBL: _____

SINGLE TENANT LOT? YES NO _____ MULTI TENANT LOT? YES _____ NO _____

MORE THAN ONE SIGN TOTAL WITH PROPOSED SIGN? YES _____ NO _____

TENANT/ALLOCATED BUILDING SPACE FRONTAGE (FEET):

Length: _____ Height: _____

INFORMATION ON PROPOSED SIGN(S):

FREESTANDING (e.g., pole) SIGN? YES _____ NO DIMENSIONS PROPOSED: _____

BLDG. WALL SIGN? (attached to bldg) YES _____ NO DIMENSIONS PROPOSED: _____

INFORMATION ON ALREADY EXISTING AND PERMITTED SIGN(S):

FREESTANDING (e.g., pole) SIGN? YES _____ NO _____ DIMENSIONS: _____

BLDG. WALL SIGN(attached to bldg)? YES _____ NO _____ DIMENSIONS: _____

AWNING? YES _____ NO _____ DIMENSIONS: _____

LOT FRONTAGE (FEET): _____

AWNING YES NO _____ IS AWNING BACKLIT? YES _____ NO

HEIGHT OF AWNING: 4'-6" LENGTH OF AWNING: 38'-2" TOTAL DEPTH: 3'-4" - 3'-4" deep

IS THERE ANY COMMUNICATION, MESSAGE, TRADEMARK OR SYMBOL ON IT? YES NO _____ are - 8'-2" long - 4'-6" tall

IF YES, TOTAL S.F. OF PANELS WITH COMMUNICATIONS/MESSAGE/TRADEMARK/SYMBOL? 45 s.f. - 3'-4" deep

A SITE SKETCH AND BUILDING SKETCH SHOWING EXACTLY WHERE EXISTING AND NEW SIGNAGE IS LOCATED MUST BE PROVIDED. SKETCHES AND/OR PICTURES OF PROPOSED SIGNAGE ARE ALSO REQUIRED.

SIGNATURE OF APPLICANT: _____ DATE: 7/6/10

***** FOR OFFICE USE ONLY *****

100 ϕ max -

1.5 x 24 (Facing Brighton) - 36 ϕ - 10' on bottom st. awning $8" \times 15 = 8" \times 150" = 1440 \phi$
 $= 10 \times 144 = 1440 \phi$

1.5 x 30 (Facing Columbus) - 45 ϕ - 10' bottom (15' awning) $3' \times 3'$
 $9' (8' awning) 9' \times 3' = 27' \times 27' = 729 \phi$
 $= 16 \times 45 = 720 \phi$

1 per facade facing other side of street - plus one.

total = 2160

CHECKLIST FOR SIGN/AWNING APPLICATION

Applicants for a sign or awning permit are required to submit the following information to the Code Enforcement Office at the time of application:



Certificate of Liability listing the City as additional insured if any portion of the sign abuts or encroaches on any public right of way, or can fall into any public right of way. Amount must equal \$400,000.00.



Letter of permission from the owner indicating the permissions granted and the tenant/space building frontage.

A sketch plan of lot, indicating location of buildings, driveways, and any abutting streets or rights of way, lengths of building frontages, street frontages, and all existing setbacks. **Indicate on the plan all existing and proposed signs with their dimensions and specific locations. Be sure to include distance from the ground and building facade dimensions for any signage attached to a building.**



A sketch or photo of any proposed sign(s) indicating *content, dimensions, materials, source of illumination, and construction method, as well as specifics of installation/attachment.*



Certificate of Flammability required for awning or canopy at time of application.

UL# required for lighted signs at the time of Final Inspection. Failure to provide this information will invalidate the Sign Permit.

Pre-Application Questionnaire completed and attached. Photos of existing signage attached.

**Permit Fee for signage or awning-with-signage:
\$30.00 plus \$2.00 per square foot of sign.**

**Permit Fee for awning-without-signage is based on cost of work:
\$30.00 for the first \$1,000.00, plus \$9.00 for each additional \$1,000.00.**

Base Application Fee for any Historic District signage is \$65.00 instead of \$30.00

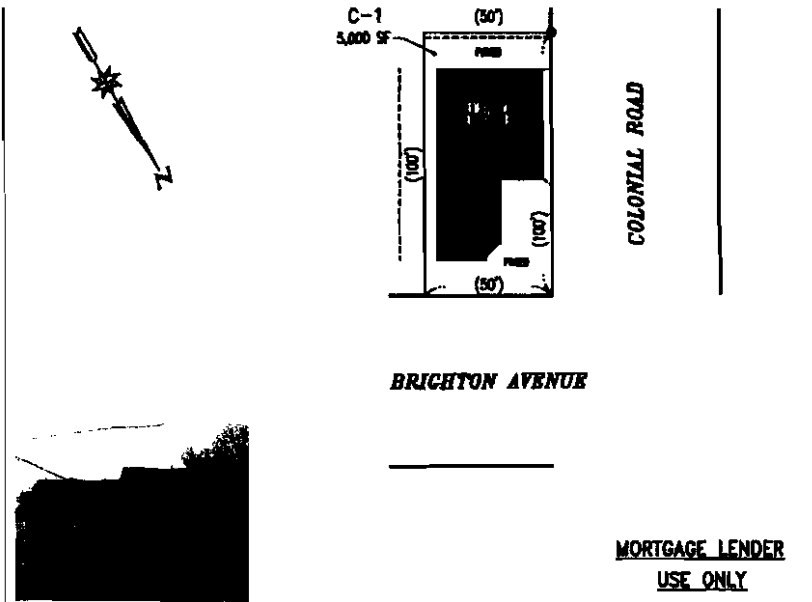

THIS IS NOT A BOUNDARY SURVEY.

THIS IS THE RESULT OF TAPE MEASUREMENT, NOT THE RESULT OF AN INSTRUMENT SURVEY AND IS CERTIFIED TO THE TITLE INSURANCE COMPANY AND ABOVE LISTED ATTORNEY AND LENDER.

THERE ARE NO DEEDED EASEMENTS IN THE ABOVE REFERENCED DEED OR ENCROACHMENTS WITH RESPECT TO BUILDINGS SITUATED ON THIS LOT EXCEPT AS SHOWN.

THE LOCATION OF THE BUILDING SHOWN DOES NOT FALL WITHIN A SPECIAL FLOOD HAZARD ZONE.

THE LOCATION OF THE BUILDING AS SHOWN HEREIN WAS IN COMPLIANCE WITH THE LOCAL ZONING LAWS IN EFFECT WHEN CONSTRUCTED (WITH RESPECT TO STRUCTURAL SETBACK REQUIREMENTS ONLY).

PARCEL NUMBER FROM ASSESSOR'S MAP.

SURVEYING ENGINEERING LAND PLANNING
Northeast Civil Solutions
 INCORPORATED
 153 US ROUTE 1, SCARBOROUGH, MAINE 04074

tel: (207) 883-1000 or (800) 883-3327
 fax: (207) 883-1804
 e-mail: ncs@northeastcivilsolutions.com

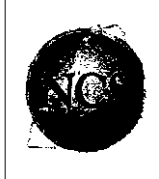

GENERAL NOTES: (1) This mortgage inspection plan excepts Chapter 661, Part 2, Section 4 through 8 of the Maine Board of Licensure for Professional Land Surveyors' rules. (2) Declarations are made to the above named client only as of this date. (3) This plan was not made for recording purposes, for use in preparing deed descriptions or for construction purposes. (4) Verifications of property line dimensions, building offsets, fences, or lot configuration may be accomplished only by an accurate instrument survey.

* spoke to Sarah Thompson 7/12/10
this is her information

Color? - Sage green x

max size 3'x3'x

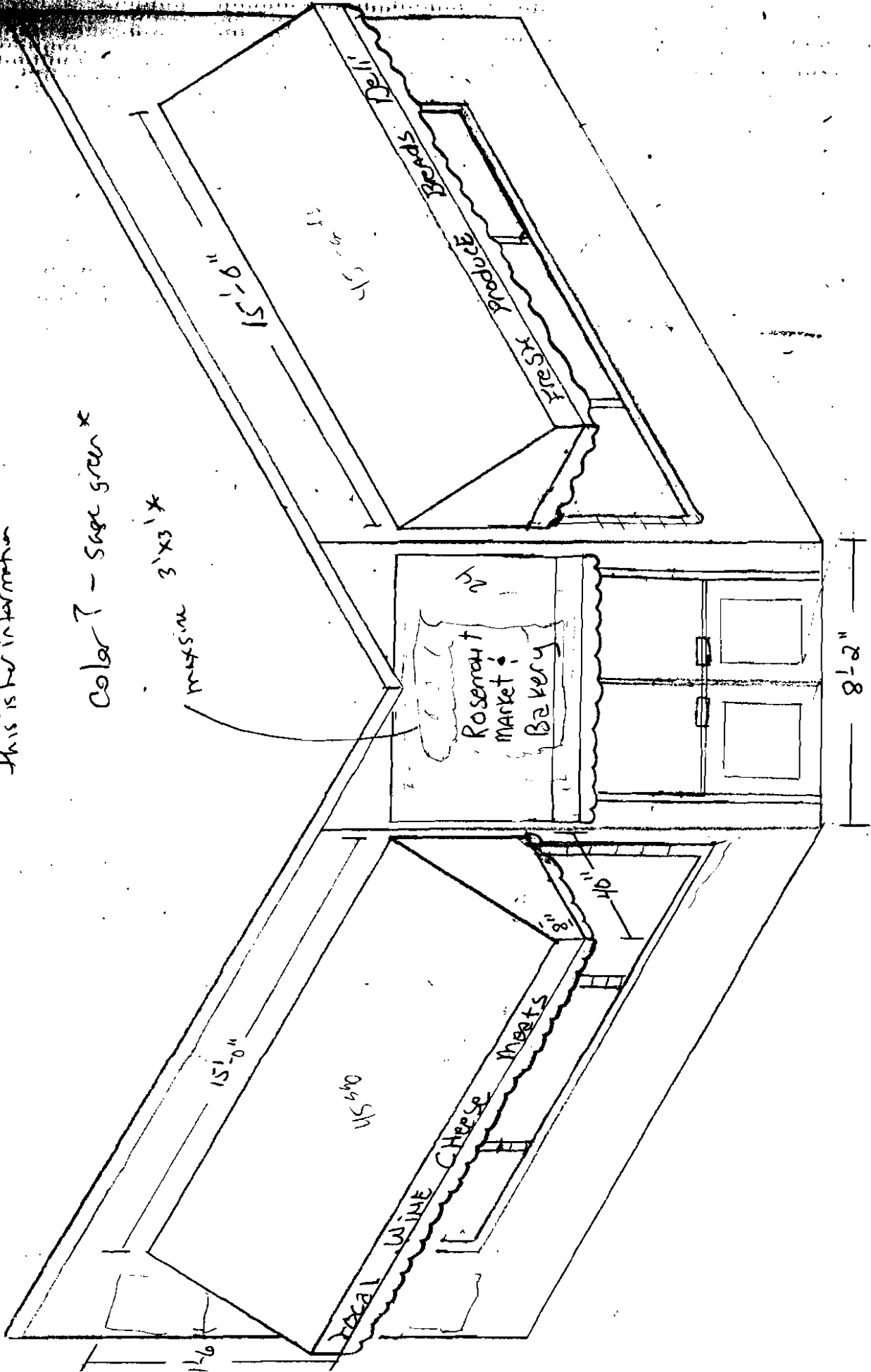

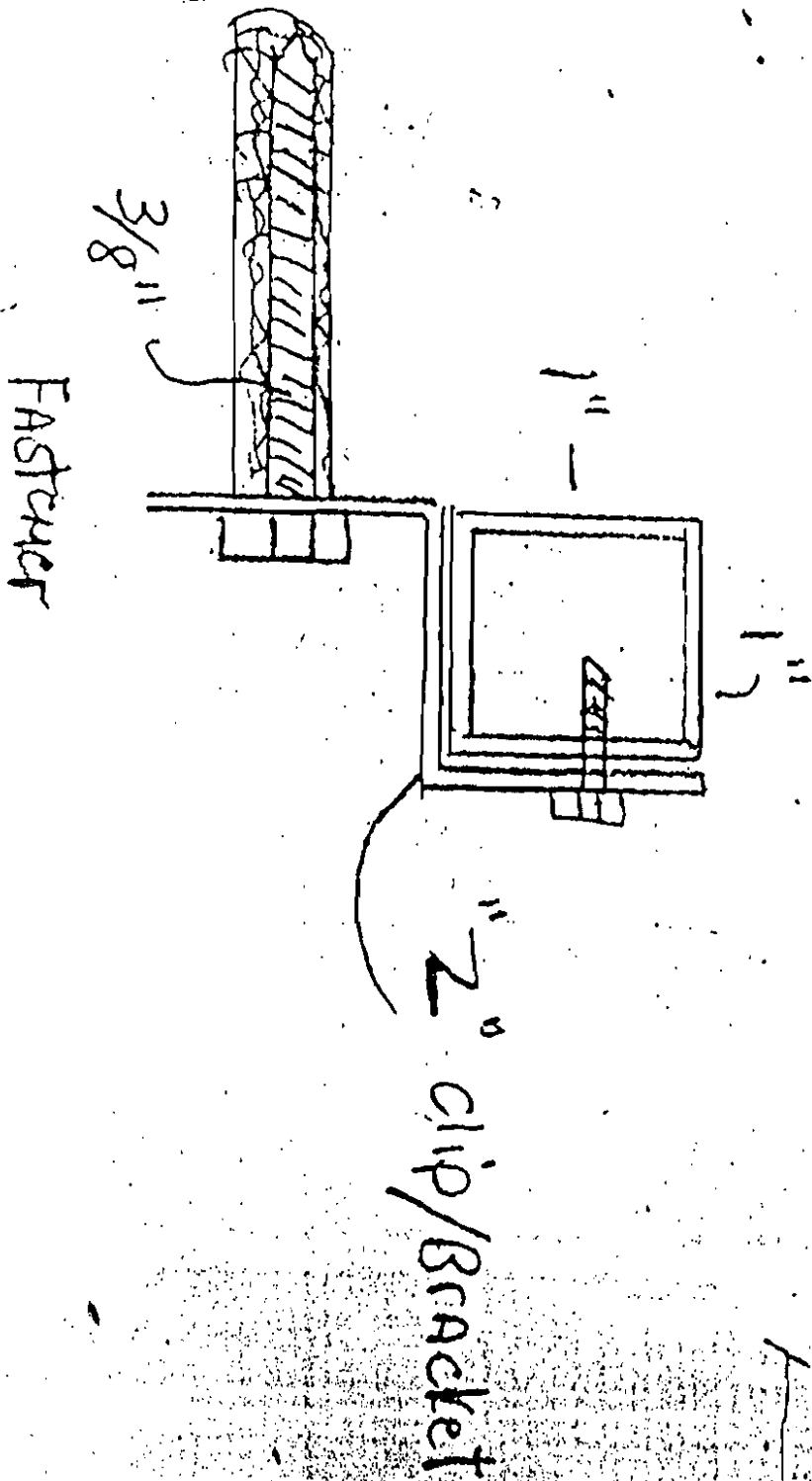

▶ PMS colors
email logo - PDF
mbcanvas@maine.vr.com

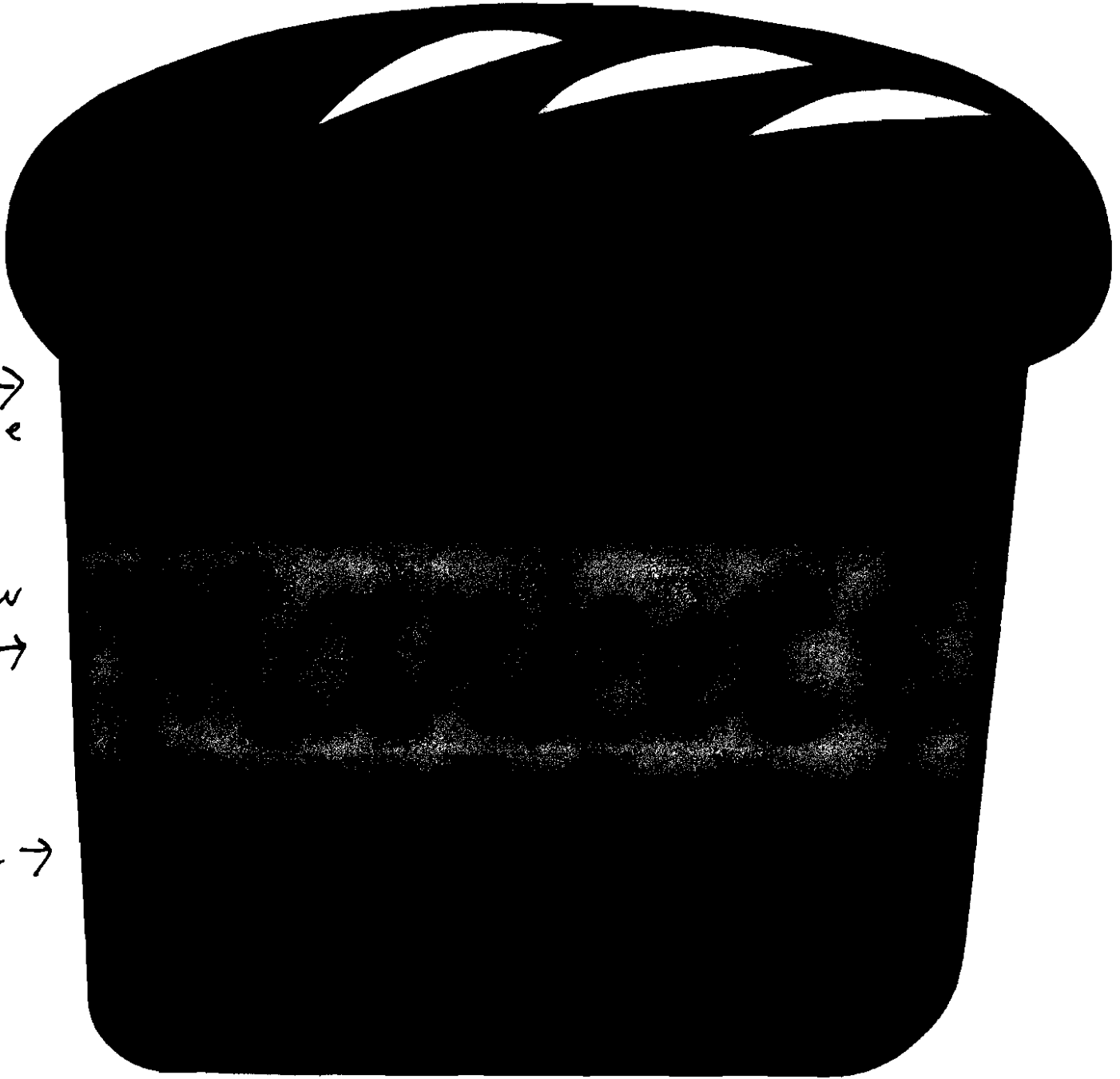

→
orange
1375

yellow
121 →

blue →
297

ESTIMATE - CONTRACT

SOLD TO: Rosemont Market
 DEL. ADDRESS Brighton Avenue
Portland, Maine 04103
 MAIL ADDRESS _____

W.O. # _____
 JOB # _____
 DATE 6/28/10
 EST. DEL. DATE 2-3 weeks
 HOME PHONE 774-8129
 BUS. PHONE same
 FRAME STYLE to be determined
 FABRIC & COLOR Sunbrella
 FABRIC STYLE # your selection

Manufacture and install any of the selected following awning styles described below.

Fabric: Sunbrella woven acrylic awning material in your selected color or stripe pattern. Carries a manufacturers 10 year limited warranty and can be treated for flame retardancy.

Frames: Welded frames will be 1" square galvanized steel tubing. Welded joint construction. All welds are wire brushed, ground smooth, primed and painted. Frames fabricated true and square.
 Roller awning frames are Eastern awning systems "Sunflexx" style lateral arm rollers. All Powder coated aluminum and stainless steel hardware.

Dimensions: (see shop drawings).

Graphics: Rosemont Market & Bakery logo and lettering on main awning over door. "Local wine cheese meats" on one valance and "Fresh Produce Breads Deli" on the other valance.

- Roller awnings with welded awning over door.....\$8,512.00 + Tax
- ~~Welded shed roof style awnings.....\$5,195.00 + tax~~
- Rounded welded awnings.....\$5,685.00 + tax

*Can choose a different shape for over door out of styles.

ITEM:	ESTIMATE
Per selection. + St. tax	
ESTIMATE TOTAL Per selection	
LESS DEPOSIT	50%
DUE UPON INSTALLATION	Net

CONTRACT AGREEMENT
 Maine Bay Canvas, Inc. agrees to sell, deliver and install to the Buyer, and the Buyer agrees to purchase and accept from Maine Bay Canvas, Inc. the above described goods or property, subject to and upon the terms and conditions hereof expressed. Any alteration or deviation from specifications involving extra costs will become an additional charge over and above the quote.
 Until the said total balance is paid in full and all of the conditions hereof are fully performed title to and ownership of the property purchased under this contract shall be and remain the property of Maine Bay Canvas, Inc.
 No cancellations will be accepted after work has started, or on special order merchandise. Delivery dates shown are approximate unless otherwise stated.
 Accounts 30 days past stated terms will be subject to an 18% annual finance charge.

BUYER _____
 SELLER *David Lewin*

Maine Bay Canvas

53 Industrial Way
 Portland, Maine 04103

207-878-8888

Fax: 878-5119

Certificate of Flame Resistance



REGISTERED
APPLICATION
CONCERN No.

A-246

ISSUED BY

EXCELLO FABRIC FINISHERS, INC.

802 S. Second St.

Coshocton, Ohio

740-622-7444

Date Treated

This is to certify that the materials described on the reverse side hereof have been flame-retardant treated (or are inherently nonflammable).

FOR _____ ADDRESS _____

CITY _____ STATE _____

Certification is hereby made that: (Check "a" or "b")



(a) The articles described on the reverse side hereof have been treated with a flame-retardant chemical approved and registered by the State Fire Marshal and that the application of said chemical was done in conformance with the laws of the State of California and the Rules and Regulations of the State Fire Marshal.

Name of chemical used EXCELLO Chem. Reg. No. C-65

Method of application Plant Controlled



(b) The articles described on the reverse side hereof are made from a flame resistant fabric or material registered and approved by the State Fire Marshal for such use.

Trade name of flame resistant fabric _____ Reg. No. _____

The Flame Retardant Process Used WILL NOT Be Removed By Washing
(will or will not)

The Excello Fabric Finishers, Inc.

WILLIAM J. STENNER

Name of Applicator

By

William J. Stenner
President

CONTROL NO. _____

CUSTOMER ORDER NO. _____

CUSTOMER INVOICE NO. _____

SOLD TO:
HAINE BAY CANNS INC
59 INDUSTRIAL WAY

CONTROL# 122072
ORDER# 75922
INVOICE# 1718446
MFG DATE 8-03-2002
QUANTITY 11.00

YARDS OR QUANTITY _____

PORTLAND

COLOR _____

STYLE
DESCRIPTION: 200220 SIMBELLA FR
REGISTER NO.
CALENDAR NO.

STYLE _____

777



CERTIFICATE OF LIABILITY INSURANCE

OP ID WE
ROSEM-3DATE (MM/DD/YYYY)
07/02/10

PRODUCER
 GSB/TBI Referral
 Turner Barker Insurance
 160 Preble Street
 Portland ME 04101
 Phone: 207-773-8156 Fax: 207-773-6647

THIS CERTIFICATE IS ISSUED AS A MATTER OF INFORMATION ONLY AND CONFERS NO RIGHTS UPON THE CERTIFICATE HOLDER. THIS CERTIFICATE DOES NOT AMEND, EXTEND OR ALTER THE COVERAGE AFFORDED BY THE POLICIES BELOW.

INSURED
 Rosemont Bakery/Blue House LLC
 White House Market LLC
 559 Brighton Ave
 Portland ME 04102

INSURERS AFFORDING COVERAGE		NAIC #
INSURER A:	One Beacon Insurance	20621
INSURER B:		
INSURER C:		
INSURER D:		
INSURER E:		

COVERAGES

THE POLICIES OF INSURANCE LISTED BELOW HAVE BEEN ISSUED TO THE INSURED NAMED ABOVE FOR THE POLICY PERIOD INDICATED. NOTWITHSTANDING ANY REQUIREMENT, TERM OR CONDITION OF ANY CONTRACT OR OTHER DOCUMENT WITH RESPECT TO WHICH THIS CERTIFICATE MAY BE ISSUED OR MAY PERTAIN, THE INSURANCE AFFORDED BY THE POLICIES DESCRIBED HEREIN IS SUBJECT TO ALL THE TERMS, EXCLUSIONS AND CONDITIONS OF SUCH POLICIES. AGGREGATE LIMITS SHOWN MAY HAVE BEEN REDUCED BY PAID CLAIMS.

INSR	ADD'L	TYPE OF INSURANCE	POLICY NUMBER	POLICY EFFECTIVE DATE (MM/DD/YYYY)	POLICY EXPIRATION DATE (MM/DD/YYYY)	LIMITS
A	X	GENERAL LIABILITY <input checked="" type="checkbox"/> COMMERCIAL GENERAL LIABILITY <input type="checkbox"/> CLAIMS MADE <input checked="" type="checkbox"/> OCCUR <input checked="" type="checkbox"/> Liquor Liability GEN'L AGGREGATE LIMIT APPLIES PER: <input type="checkbox"/> POLICY <input type="checkbox"/> PRO-JECT <input type="checkbox"/> LOC	FM1U09365	10/15/09	10/15/10	EACH OCCURRENCE \$ 2000000 DAMAGE TO RENTED PREMISES (Ea occurrence) \$ 300000 MED EXP (Any one person) \$ 5000 PERSONAL & ADV INJURY \$ 200000 GENERAL AGGREGATE \$ 4000000 PRODUCTS - COMP/OP AGG \$ 4000000
		AUTOMOBILE LIABILITY <input type="checkbox"/> ANY AUTO <input type="checkbox"/> ALL OWNED AUTOS <input type="checkbox"/> SCHEDULED AUTOS <input type="checkbox"/> HIRED AUTOS <input type="checkbox"/> NON-OWNED AUTOS				COMBINED SINGLE LIMIT (Ea accident) \$ BODILY INJURY (Per person) \$ BODILY INJURY (Per accident) \$ PROPERTY DAMAGE (Per accident) \$
		GARAGE LIABILITY <input type="checkbox"/> ANY AUTO				AUTO ONLY - EA ACCIDENT \$ OTHER THAN AUTO ONLY: EA ACC \$ AGG \$
		EXCESS / UMBRELLA LIABILITY <input type="checkbox"/> OCCUR <input type="checkbox"/> CLAIMS MADE <input type="checkbox"/> DEDUCTIBLE RETENTION \$				EACH OCCURRENCE \$ AGGREGATE \$ \$ \$
		WORKERS COMPENSATION AND EMPLOYERS' LIABILITY ANY PROPRIETOR/PARTNER/EXECUTIVE OFFICER/MEMBER EXCLUDED? (Mandatory In NH) <input type="checkbox"/> Y/N If yes, describe under SPECIAL PROVISIONS below				<input type="checkbox"/> WC STATUTORY LIMITS <input type="checkbox"/> OTHER E.L. EACH ACCIDENT \$ E.L. DISEASE - EA EMPLOYEE \$ E.L. DISEASE - POLICY LIMIT \$
		OTHER				

DESCRIPTION OF OPERATIONS / LOCATIONS / VEHICLES / EXCLUSIONS ADDED BY ENDORSEMENT / SPECIAL PROVISIONS
 Bakeries-no cooking on premises

CERTIFICATE HOLDER

CITY OF P
 City of Portland
 City Hall
 389 Congress St
 Portland ME 04101

CANCELLATION

SHOULD ANY OF THE ABOVE DESCRIBED POLICIES BE CANCELLED BEFORE THE EXPIRATION DATE THEREOF, THE ISSUING INSURER WILL ENDEAVOR TO MAIL 10 DAYS WRITTEN NOTICE TO THE CERTIFICATE HOLDER NAMED TO THE LEFT, BUT FAILURE TO DO SO SHALL IMPOSE NO OBLIGATION OR LIABILITY OF ANY KIND UPON THE INSURER, ITS AGENTS OR REPRESENTATIVES.
 AUTHORIZED REPRESENTATIVE
 William Exley *William R. Exley*



CITY OF PORTLAND, MAINE

Department of Building Inspections

Original Receipt

7.7. 20 10

Received from

John Heylort

Location of Work

580 Brighton

Cost of Construction

\$ _____ Building Fee: _____

Permit Fee

\$ _____ Site Fee: _____

Certificate of Occupancy Fee: _____

Total: 107

Building (11) _____ Plumbing (15) _____ Electrical (12) _____ Site Plan (U2) _____

Other _____

CEL: 1250-1

Check #: CC

Total Collected \$ 107

**No work is to be started until permit issued.
Please keep original receipt for your records.**

Taken by: J. [Signature]

WHITE - Applicant's Copy
YELLOW - Office Copy
PINK - Permit Copy