

- 1 = 2x4 wood or 3 5/8" metal stud at 16" O.C. - will match existing on in-filled walls
- 2 = 5/8" gypsum drywall
- 4 = fiberglass sound batts

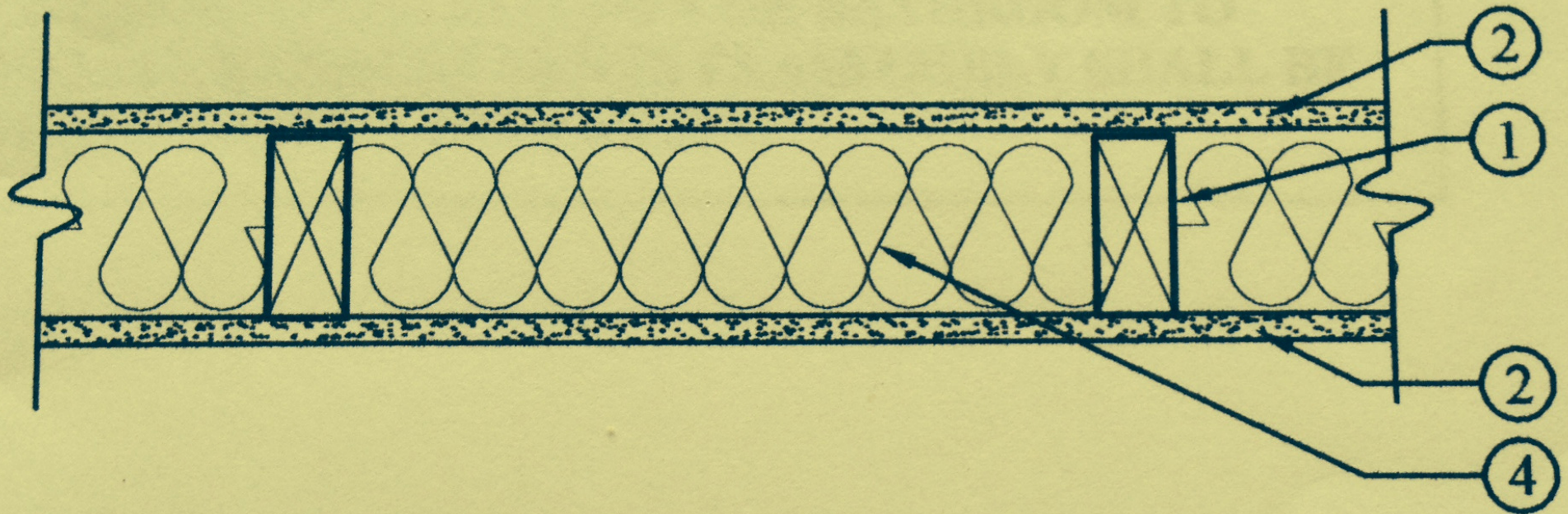

TYPICAL UNRATED INTERIOR PARTITION

Submitted by:
Great Falls Construction
20 Mechanic Street, Gorham, ME 04038
for: Dr. Michael Bufo Interior
Renovation Permit 6/16/2014