

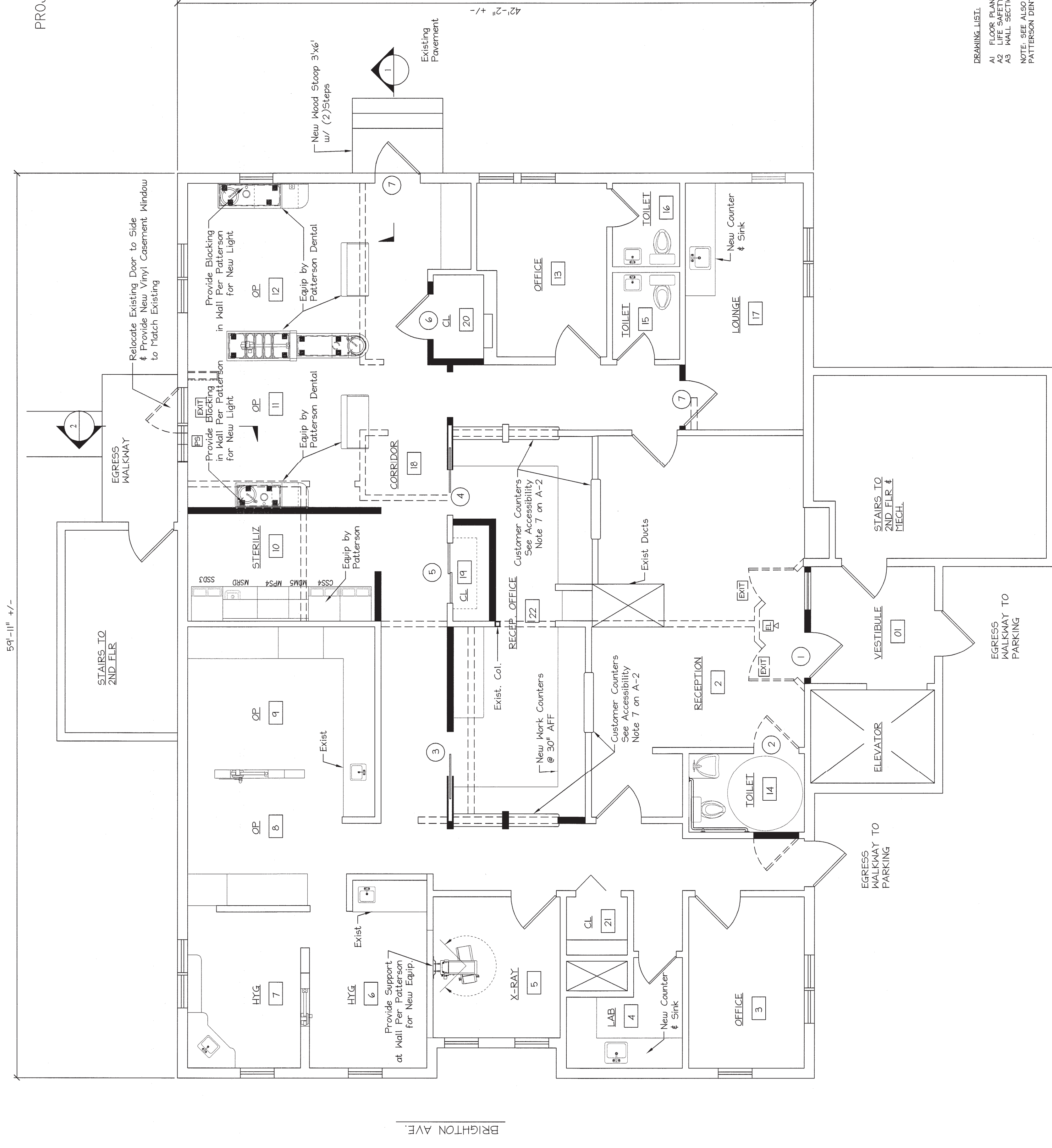

PROJECT NORTH

HASTINGS STREET



DRAWING LIST:
 A1 FLOOR PLAN
 A2 LIFE SAFETY/ACCESSIBILITY
 A3 WALL SECTIONS
 NOTE: SEE ALSO PLANS BY
 PATTERSON DENTAL

These drawings are the property of MacLeod Structural Engineers, PA and are for the exclusive use of:
GREAT FALLS CONSTRUCTION

MACLEOD
 STRUCTURAL ENGINEERS, PA
 404 Main Street, Gorham, Maine 04038 207.639.0980
 DR. BUFO
 DENTIST OFFICE RENOVATIONS
 612 BRIGHTON AVE.
 PORTLAND, MAINE

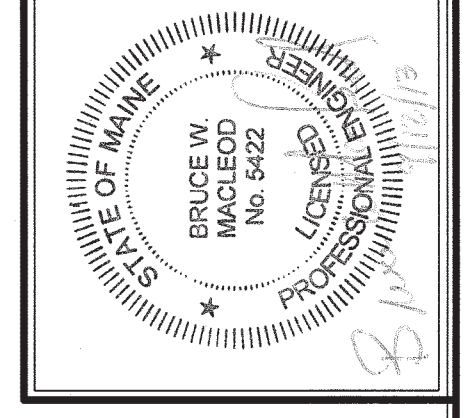

DATE: 9/24/13
 SCALE: as noted
 DRAWN BY: BHM
 CHECKED BY: BHM
 PROJECT NO.: 2013-226
 SHEET NO.: A-1
 FLOOR PLAN

FLOOR PLAN
 SCALE: 1/4" = 1'-0"

- LEGEND:
- 1. EXISTING WALLS TO REMAIN
 - 2. EXISTING WALL TO BE REMOVED
 - 3. NEW WALLS
- NOTE: ALL PARTITIONS, DOORS, WINDOWS, TOILET ROOMS, AND LIFE SAFETY EQUIPMENT ARE EXISTING UNLESS NOTED

- GENERAL NOTES:
1. THIS PLAN IS DESIGNED TO COMPLY WITH 2009 IBC, 2009 NFPA, ADA, AND 2009 IECC
 2. ALL OTHER CODES SHALL BE THE RESPONSIBILITY OF THE OWNER/CONTRACTOR
 3. ALL MECHANICAL/PLUMBING/ELECTRICAL DESIGN BY OTHERS
 4. CONTRACTOR SHALL CONSULT WITH MILLWORK PLANS FOR FRAMING AROUND WALLS
 5. CONTRACTOR SHALL VERIFY ALL DIMENSIONS PRIOR TO BEGINNING WORK
 6. ALL EQUIPMENT AND EXHAUST DEVICES SHALL COMPLY WITH NFPA CH. 211 STANDARDS
- ENERGY CODE STANDARDS:
 1. FENESTRATIONS: U=0.35 AT NEW CASEMENT WINDOW
 2. CEILINGS/ROOF EXISTING
 3. EXTERIOR WALL FRAMING EXISTING. INFIL AT NEW WINDOW OPENING TO MATCH EXISTING CONSTRUCTION

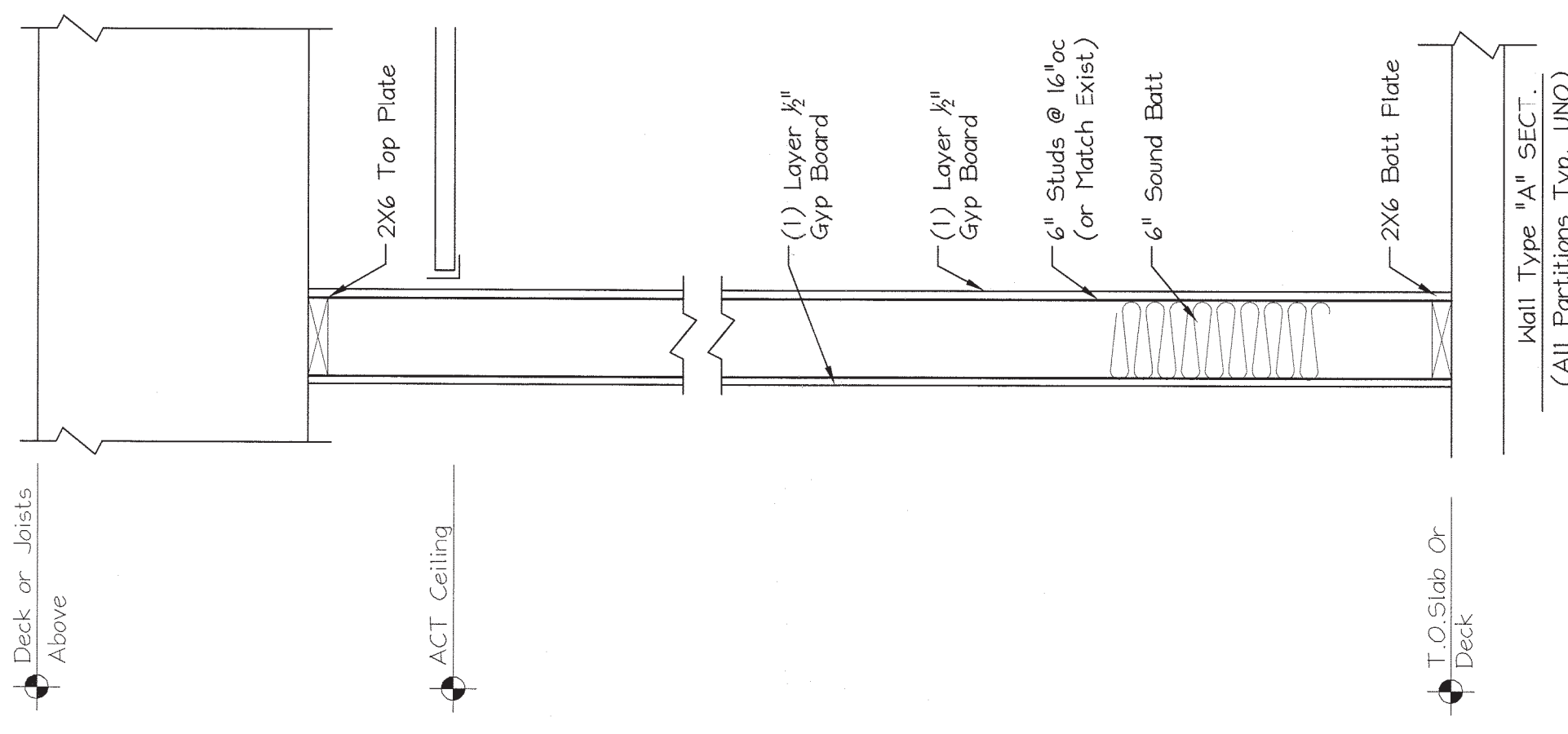

DOOR SCHEDULE

DOOR #	SIZE	MTR/L	ELEV	MTR/L	ELEV	DTL	TYPE	REMARKS
1	3070	BIRCH	---	---	---	---	---	CLOSER
2	3070	WOOD	---	---	---	---	POCKET	
3	3070	WOOD	---	---	---	---	POCKET	
4	3070	WOOD	---	---	---	---	BI-FOLD	
5	4070	WOOD	---	---	---	---	---	
6	3070	WOOD	---	---	---	---	---	
7	3070	WOOD	---	---	---	---	---	
8	3070	HP1	---	---	---	---	SOLID	Relocated Exist.

NOTE: See Accessibility Notes on A-2 For Hardware and Dimensional Requirements

ROOM FINISH SCHEDULE

ROOM NO.	ROOM NAME	CEILING		WALLS		FLOOR		COMMENTS
		MATERIAL	HEIGHT	MATERIAL	HEIGHT	MATERIAL	FLOOR	
1	VESTIBULE	PAINT	EXIST	PAINT	---	GT	EXIST	
2	RECEPTION	ACT	EXIST	PAINT	---	CARPET	EXIST	
3	OFFICE	ACT	EXIST	PAINT	---	CARPET	EXIST	
4	LAB	ACT	EXIST	PAINT	---	VCT	NEW	
5	X-RAY	ACT	EXIST	PAINT	---	CARPET	EXIST	
6	HYG. RM 1	ACT	EXIST	PAINT	---	CARPET	EXIST	
7	HYG. RM 2	ACT	EXIST	PAINT	---	CARPET	EXIST	
8	OP. RM 3	ACT	EXIST	PAINT	---	CARPET	EXIST	
9	OP. RM 4	ACT	EXIST	PAINT	---	CARPET	EXIST	
10	STERILIZATION	ACT	EXIST	PAINT	---	VCT	NEW	
11	OP. RM 5	ACT	EXIST	PAINT	---	VCT	NEW	
12	OP. RM 6	ACT	EXIST	PAINT	---	VCT	NEW	
13	OFFICE	ACT	EXIST	PAINT	---	CARPET	EXIST	
14	TOILET 1	ACT	EXIST	PAINT	---	TILE	EXIST	
15	TOILET 2	ACT	EXIST	PAINT	---	TILE	EXIST	
16	TOILET 3	ACT	EXIST	PAINT	---	TILE	EXIST	
17	LOUNGE	ACT	EXIST	PAINT	---	CARPET	EXIST	
18	CORRIDOR	ACT	EXIST	PAINT	---	CARPET	NEW	
19	CLOSET 1	ACT	EXIST	PAINT	---	CARPET	NEW	
20	CLOSET 2	ACT	EXIST	PAINT	---	CARPET	NEW	
21	CLOSET 3	ACT	EXIST	PAINT	---	CARPET	EXIST	
22	RECEPTION OFFICE	ACT	EXIST	PAINT	---	CARPET	NEW	