

184-D-013
City of Portland, Maine – Building or Use Permit Application 389 Congress Street, 04101, Tel: (207) 874-8703, FAX: 874-8716

Location of Construction: 89 Montrose		Owner: Klara Vanderwaal		Phone: 828-4057		Permit No. 960852 PERMIT ISSUED Aug 28 1996 CITY OF PORTLAND	
Owner Address:		Leasee/Buyer's Name:		Phone:			Permit Issued: AUG 28 1996 CITY OF PORTLAND
Contractor Name: Tim Myers		Address:		Phone:			
Past Use: 2 fam dwelling		Proposed Use: Same w/int reno		COST OF WORK: \$1,500.00 PERMIT FEE: \$30.00 FIRE DEPT. <input type="checkbox"/> Approved <input type="checkbox"/> Denied INSPECTION: Use Group: A3 Type: 5B Signature: [Signature] Signature: [Signature]			
Proposed Project Description: Int reno as per plans		PEDESTRIAN ACTIVITIES DISTRICT (P.A.D.) Action: <input type="checkbox"/> Approved <input type="checkbox"/> Approved with Conditions <input type="checkbox"/> Denied Signature: _____ Date: _____		Zoning: CBL: 184-D-13 Zoning Approval: 2 units to remain Special Zone or Reviews: <input type="checkbox"/> Shoreland <input checked="" type="checkbox"/> Wetland <input checked="" type="checkbox"/> Flood Zone <input checked="" type="checkbox"/> Subdivision <input type="checkbox"/> Site Plan maj <input type="checkbox"/> minor <input type="checkbox"/> mm <input type="checkbox"/> 8/27/96			
Permit Taken By: Vicki Dover		Date Applied For: 8/23/96				Zoning Appeal <input type="checkbox"/> Variance <input type="checkbox"/> Miscellaneous <input type="checkbox"/> Conditional Use <input type="checkbox"/> Interpretation <input type="checkbox"/> Approved <input type="checkbox"/> Denied	

1. This permit application doesn't preclude the Applicant(s) from meeting applicable State and Federal rules.
2. Building permits do not include plumbing, septic or electrical work.
3. Building permits are void if work is not started within six (6) months of the date of issuance. False information may invalidate a building permit and stop all work..

PERMIT ISSUED WITH REQUIREMENTS

Mail permit

CERTIFICATION

I hereby certify that I am the owner of record of the named property, or that the proposed work is authorized by the owner of record and that I have been authorized by the owner to make this application as his authorized agent and I agree to conform to all applicable laws of this jurisdiction. In addition, if a permit for work described in the application issued, I certify that the code official's authorized representative shall have the authority to enter all areas covered by such permit at any reasonable hour to enforce the provisions of the code(s) applicable to such permit

SIGNATURE OF APPLICANT: [Signature] Tim Myers
 ADDRESS: 89 Montrose Portland, 04103
 DATE: _____ PHONE: _____

RESPONSIBLE PERSON IN CHARGE OF WORK, TITLE _____ PHONE: _____

White-Permit Desk Green-Assessor's Canary-D.P.W. Pink-Public File Ivory Card-Inspector

Historic Preservation
☒ Not in District or Landmark
☒ Does Not Require Review
☐ Requires Review

Action:

☐ Approved ☐ Approved with Conditions ☐ Denied

Date: 8/26/96

[Signature]

CEO DISTRICT 4
 K. Carroll

City of Portland, Maine – Building or Use Permit Application 389 Congress Street, 04101, Tel: (207) 874-8703, FAX: 874-8716

Location of Construction: 89 Montrose		Owner: Klara Vandervaal		Phone: 828-4057		Permit No: 960852
Owner Address:		Leasee/Buyer's Name:		Phone:		Business Name:
Contractor Name: Tim Myers		Address:		Phone:		<div style="border: 2px solid black; padding: 5px; text-align: center;"> PERMIT ISSUED Permit Issued: AUG 28 1996 </div> <div style="border: 2px solid black; padding: 5px; text-align: center;"> CITY OF PORTLAND </div>
Past Use: 2 fam dwelling		Proposed Use: Same w/int reno		COST OF WORK: \$1,500.00 PERMIT FEE: \$ 30.00		
				FIRE DEPT. <input type="checkbox"/> Approved <input type="checkbox"/> Denied INSPECTION: Use Group 43 Type: SB Signature: <i>[Signature]</i> Signature: <i>[Signature]</i>		
Proposed Project Description: Int reno as per plans				PEDESTRIAN ACTIVITIES DISTRICT (P.A.D.) Action: <input type="checkbox"/> Approved <input type="checkbox"/> Approved with Conditions <input type="checkbox"/> Denied Signature: _____ Date: _____		Zoning Approval: 184-8-13 Zoning: _____ CBL: _____ Special Zone or Reviews: <input type="checkbox"/> Shoreland <input type="checkbox"/> Wetland <input type="checkbox"/> Flood Zone <input type="checkbox"/> Subdivision <input type="checkbox"/> Site Plan maj <input type="checkbox"/> minor <input type="checkbox"/> mm <input type="checkbox"/>
Permit Taken By: Vicki Dover		Date Applied For: 8/23/96				Zoning Appeal <input type="checkbox"/> Variance <input type="checkbox"/> Miscellaneous <input type="checkbox"/> Conditional Use <input type="checkbox"/> Interpretation <input type="checkbox"/> Approved <input type="checkbox"/> Denied

1. This permit application doesn't preclude the Applicant(s) from meeting applicable State and Federal rules.
2. Building permits do not include plumbing, septic or electrical work.
3. Building permits are void if work is not started within six (6) months of the date of issuance. False information may invalidate a building permit and stop all work..

PERMIT ISSUED
WITH REQUIREMENTS

Mail permit

CERTIFICATION

I hereby certify that I am the owner of record of the named property, or that the proposed work is authorized by the owner of record and that I have been authorized by the owner to make this application as his authorized agent and I agree to conform to all applicable laws of this jurisdiction. In addition, if a permit for work described in the application issued, I certify that the code official's authorized representative shall have the authority to enter all areas covered by such permit at any reasonable hour to enforce the provisions of the code(s) applicable to such permit

SIGNATURE OF APPLICANT: *[Signature]* ADDRESS: 89 Montrose Portland, 04103 DATE: _____ PHONE: _____

RESPONSIBLE PERSON IN CHARGE OF WORK, TITLE: _____ PHONE: _____

White-Permit Desk Green-Assessor's Canary-D.P.W. Pink-Public File Ivory Card-Inspector

CEO DISTRICT

4

COMMENTS

9/10/96 N/A

10/8/96 met wanner. explained fire doors, plumbing insp.
sam did electrical inspection. ok to sheetrock.

12/11/96 Dropped off Bldg. requirements

3/14/97 ok to occupy. Renovations completed per submitted

Inspection Record

Type	Date
Foundation: _____	_____
Framing: _____	_____
Plumbing: _____	_____
Final: _____	_____
Other: _____	_____

BUILDING PERMIT REPORT

DATE: 28/Aug/96 ADDRESS: 89 Montrose

REASON FOR PERMIT: INT. ALT.

BUILDING OWNER: Vanderwaal

CONTRACTOR: Tim Myers

PERMIT APPLICANT: 1 APPROVAL: *5 *6 *7 *8

DENIED: *9 *10 *13 *18

CONDITION OF APPROVAL OR DENIAL

1. Before concrete for foundation is placed, approvals from the Development Review coordinator and Inspection Services must be obtained. (A24 hour notice is required prior to inspection)
2. Precaution must be taken to protect concrete from freezing.
3. It is strongly recommended that a registered land surveyor check all foundation forms before concrete is placed. This is done to verify that the proper setbacks are maintained.
4. Private garages located beneath habitable rooms in occupancies in Use Group R-1, R-2, R-3 or I-1 shall be separated from adjacent interior spaces by fire partitions and floor/ceiling assembly which are constructed with not less than 1-hour fire resisting rating. Private garages attached side-by-side to rooms in the above occupancies shall be completely separated from the interior spaces and the attic area by means of 1/2 inch gypsum board or the equivalent applied to the garage means of 1/2 inch gypsum board or the equivalent applied to the garage side. (Chapter 4 section 407.0 of the BOCA/1996)
- *3. Guardrail & Handrails-A guardrail system is a system of building components located near the open sides of elevated walking surfaces for the purpose of minimizing the possibility of an accidental fall from the walking surface to the lower level. Minimum height all Use Groups 42", except Use Group R which is 36". In occupancies in Use Group A,B, H-4, I-1, I-2 M and R and public garages and open parking structures, open guards shall have balusters or be of solid material such that a sphere with a diameter of 4" cannot pass through any opening. Guards shall not have an ornamental pattern that would provide a ladder effect.
- *6. Headroom in habitable space is a minimum of 7'6".
- *7. Stair construction in Use Group R-3 & R-4 is a minimum of 10" tread and 7 3/4" maximum rise. All other Use Group minimum 11" tread, 7" maximum rise.
- *8. The minimum headroom in all parts of a stairway shall not be less than 80 inches.
- *9. Every sleeping room below the fourth story in buildings of Use Groups R and I-1 shall have at least one operable window or exterior door approved for emergency egress or rescue. The units must be operable from the inside without the use of special knowledge or separate tools. Where windows are provided as means of egress or rescue, they shall

have a sill height not more than 44 inches (1118mm) above the floor. All egress or rescue windows from sleeping rooms shall have a minimum net clear opening height dimension of 24 inches (610mm). The minimum net clear opening width dimension shall be 20 inches (508mm), and a minimum net clear opening of 5.7 sq. feet.

- X* 10. Each apartment shall have access to two (2) separate, remote and approved means of egress. A single exit is acceptable when it exits directly from the apartment to the building exterior with no communications to other apartment units.
11. All vertical openings shall be enclosed with construction having a fire rating of at least one (1) hour, including fire doors with selfclosers.
12. The boiler shall be protected by enclosing with on (1) hour fire-rated construction including fire doors and ceiling, or by providing automatic extinguishment.
- X* 13. All single and multiple station smoke detectors shall be of an approved type and shall be installed in accordance with the provisions of the City's building code Chapter 9, Section 19, 919.3.2 (BOCA National Building Code/1996), and NFPA 101 Chapter 18 & 19. (Smoke detectors shall be installed and maintained at the following locations):
1. In the immediate vicinity of bedrooms
 2. In all bedrooms
 3. In each story within a swelling unit, including basements
- In addition to the required AC primary power source, required smoke detectors in occupancies in Use Groups R-2, R-3 and I-1 shall receive power from a battery when the AC primary power source is interrupted. (Interconnection is required)
14. A portable fire extinguisher shall be located as per NFPA #10. They shall bear the label of an approved agency and be of an approved type.
15. The Fire Alarm System shall be maintained to NFPA #72 Standard.
16. The Sprinkler System shall maintained to NFPA #13 Standard.
17. All exit signs, lights, and means of egress lighting shall be done in accordance with Chapter 10 Section & Subsections 1023. & 1024. of the City's building code. (The BOCA National Building Code/1996)
- X* 18. All construction and demolition debris must be disposed at the City's authorized reclamation site. The fee rate is attached. Proof of such disposal must be furnished to the office of Inspection Services before final Certificate of Occupancy is issued or demolition permit is granted.
19. Section 25-135 of the Municipal Code for the City of Portland states, "No person or utility shall be granted a permit to excavate or open any street or sidewalk from the time of November 15 of each year to April 15 of the following year".
20. The builder of a facility to which Section 4594-C of the Maine State Human Rights Act, Title 5 MRSA refers, shall obtain a certification from a design professional that the plans of the facility meet the standards of construction required by this section. Prior to commencing construction of the facility, the builder shall submit the certification to the Division of Inspection Services.
21. This permit does not excuse the applicant from obtaining any license which may be needed from the City Clerk's Office.

[Signature]
P. Samuel Hoffes, Chief of Inspection Services c.c. Lt. McDougall P. F. D.

LAND USE - ZONING REPORT

ADDRESS: 89 Montrose DATE: 8/27/96
REASON FOR PERMIT: interior renovations
BUILDING OWNER: Klara Vanderwaal C-B-L:
PERMIT APPLICANT: Tim Myers
APPROVED: with conditions DENIED: _____
#6

CONDITION(S) OF APPROVAL

1. During its existence, all aspects of the Home Occupation criteria, Section 14-410, shall be maintained.
2. The footprint of the existing _____ shall not be increased during maintenance reconstruction.
3. All the conditions placed on the original, previously approved, permit issued on _____ are still in effect for this amendment.
4. Your present structure is legally nonconforming as to rear and side setbacks. If you were to demolish the building on your own volition, you will not be able to maintain these same setbacks. Instead you would need to meet the zoning setbacks set forth in today's ordinances. In order to preserve these legally non-conforming setbacks, you may only rebuild the garage in place and in phases.
5. This property shall remain a single family dwelling. Any change of use shall require a separate permit application for review and approval.
- ⑥. Our records indicate that this property has a legal use of two units. Any change in this approved use shall require a separate permit application for review and approval.
7. Separate permits shall be required for any signage.
8. Separate permits shall be required for future decks and/or garage.
9. Other requirements of condition _____

Marge Schmuckal

Marge Schmuckal, Zoning Administrator,
Asst. Chief of Code Enforcement

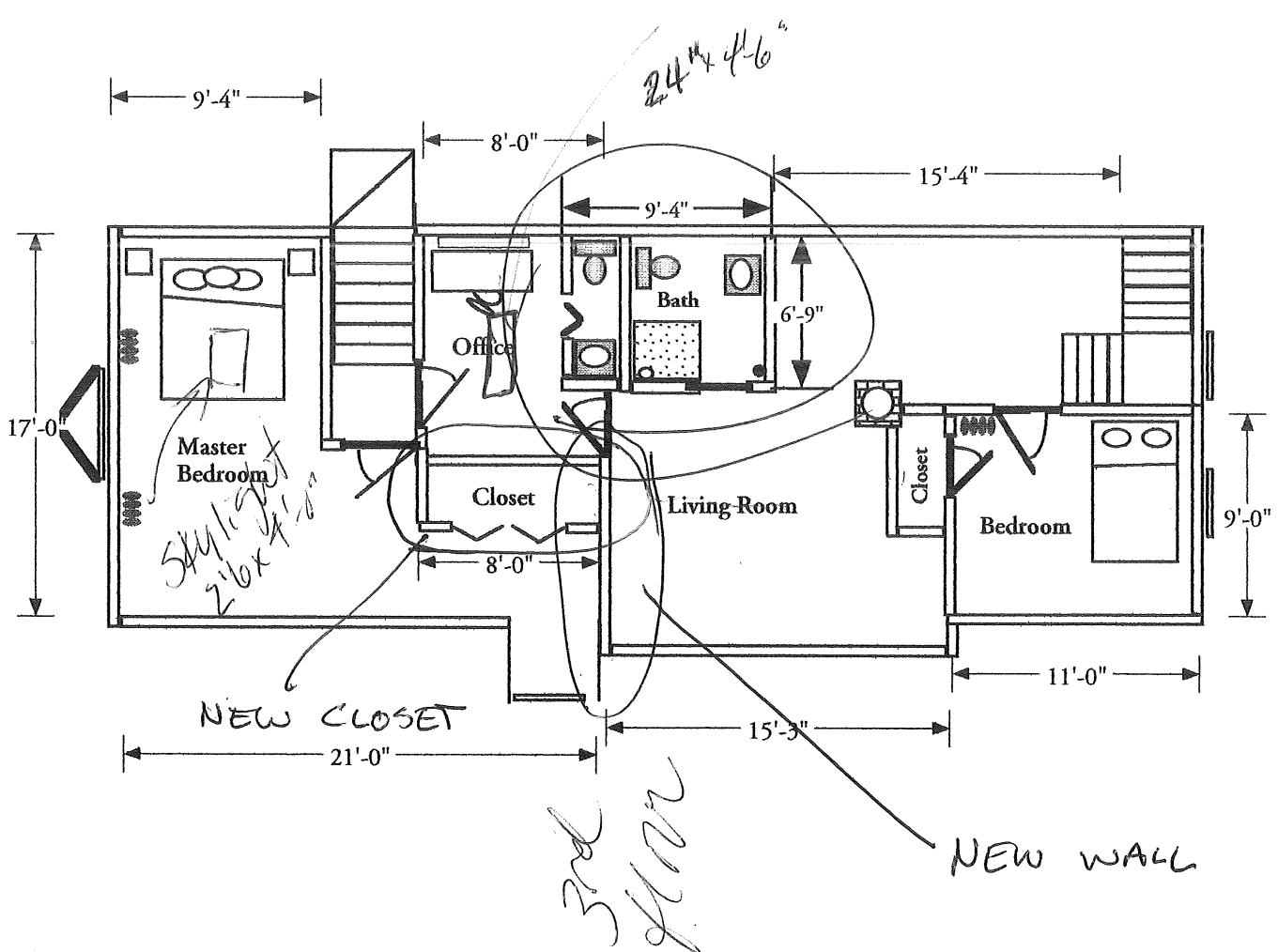

87-89 Montrose St. Bathroom Remodel

- All Studs 2x4 16" OC\
- Bedrooms are existing

ELECTRICAL + PLUMBING PERMITS TO BE
PULLED SEPARATELY -

