

COMMENTS

Done w/out Insp.

	Type	Inspection Record	Date
Foundation:	_____	_____	_____
Framing:	_____	_____	_____
Plumbing:	_____	_____	_____
Final:	_____	_____	_____
Other:	_____	_____	_____

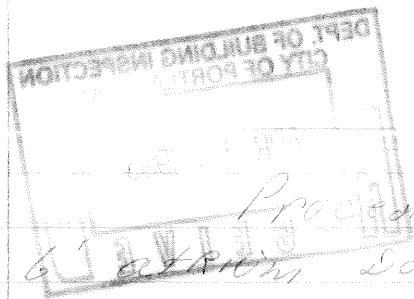

Procedure used for installing
6' exterior door.

- 1) Ceiling joists were braced before opening exterior wall
- 2) Exterior wall studs were removed and on each side they ~~installed~~ double studed to support the header.
- 3) The header consists of 2 - 2x10 x 6'3" ± which sandwich a 5/8" piece of ply wood.
- 4) The door is positioned and leveled using white cedar shims, then screwed into the studs using 3" Deck screws.
- 5) The trim pieces are #2 pine cut 3/4" x 4 x 7 ±

MATERIALS

- 2 - 2x10x8
- 1 - 5/8 ply wood
- 1 LB - 3" Galvanized Deck screws.
- 8 - 2x4x10 studs.

4/12/95

Door being installed to be used for future room. The Door is just a window now. I told to groove it so no one falls out.

Lt. Mc Dargill

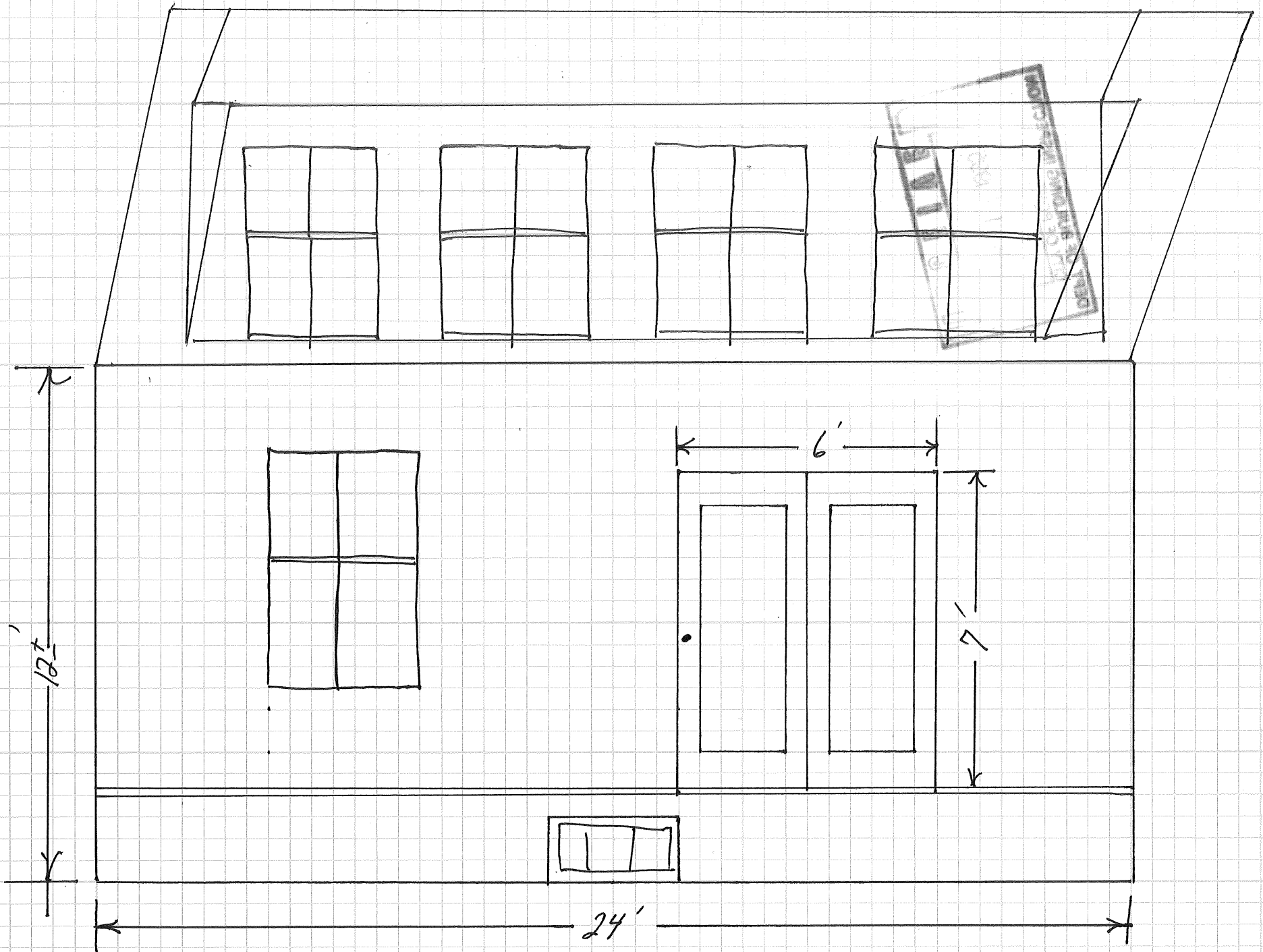

Debbie ELLIOTT SALON

121 MONTROSE AVENUE