

**PLUMBING PRODUCTS NOTES**

- AS OF JANUARY 4, 2014; ALL PRODUCTS ASSOCIATED WITH ANY PLUMBING SYSTEM UTILIZED TO CONVEY POTABLE DRINKING WATER SHALL COMPLY WITH THE REDUCTION OF LEAD IN DRINKING WATER ACT.

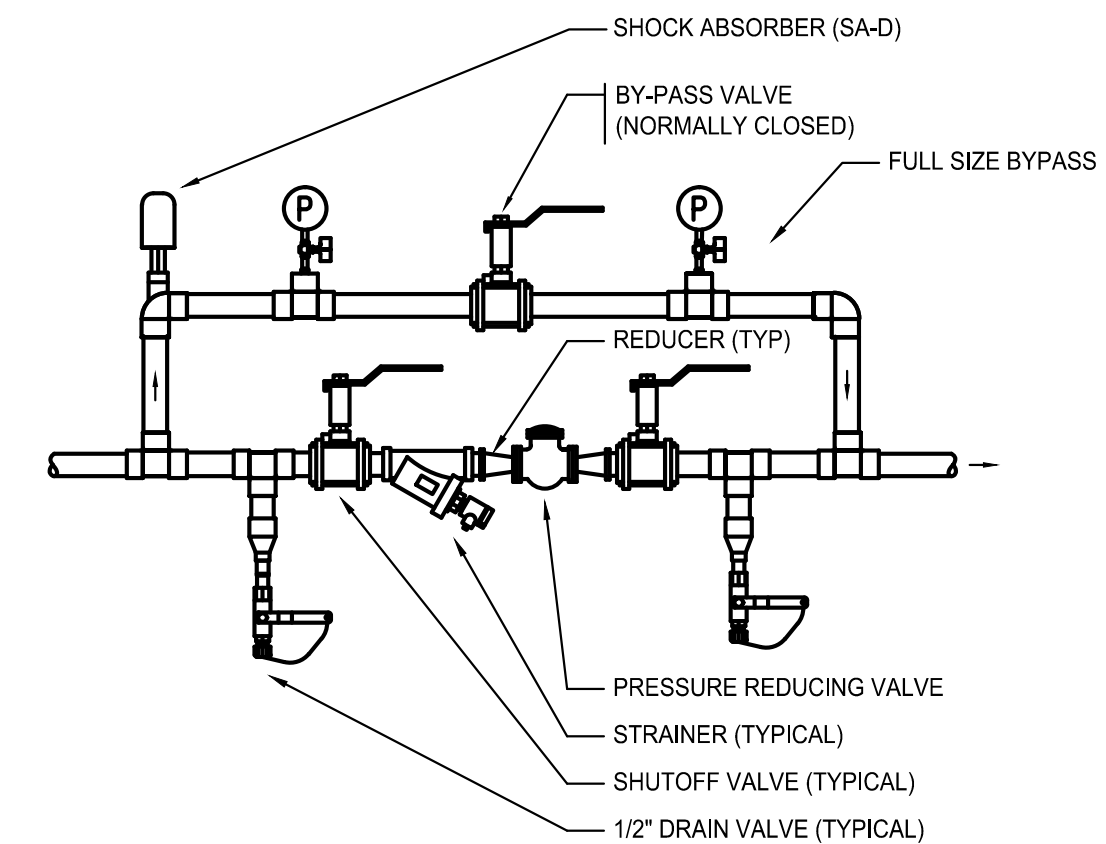

**PRESSURE REDUCING VALVE ASSEMBLY - BID ALTERNATE**  
SCALE: NONE

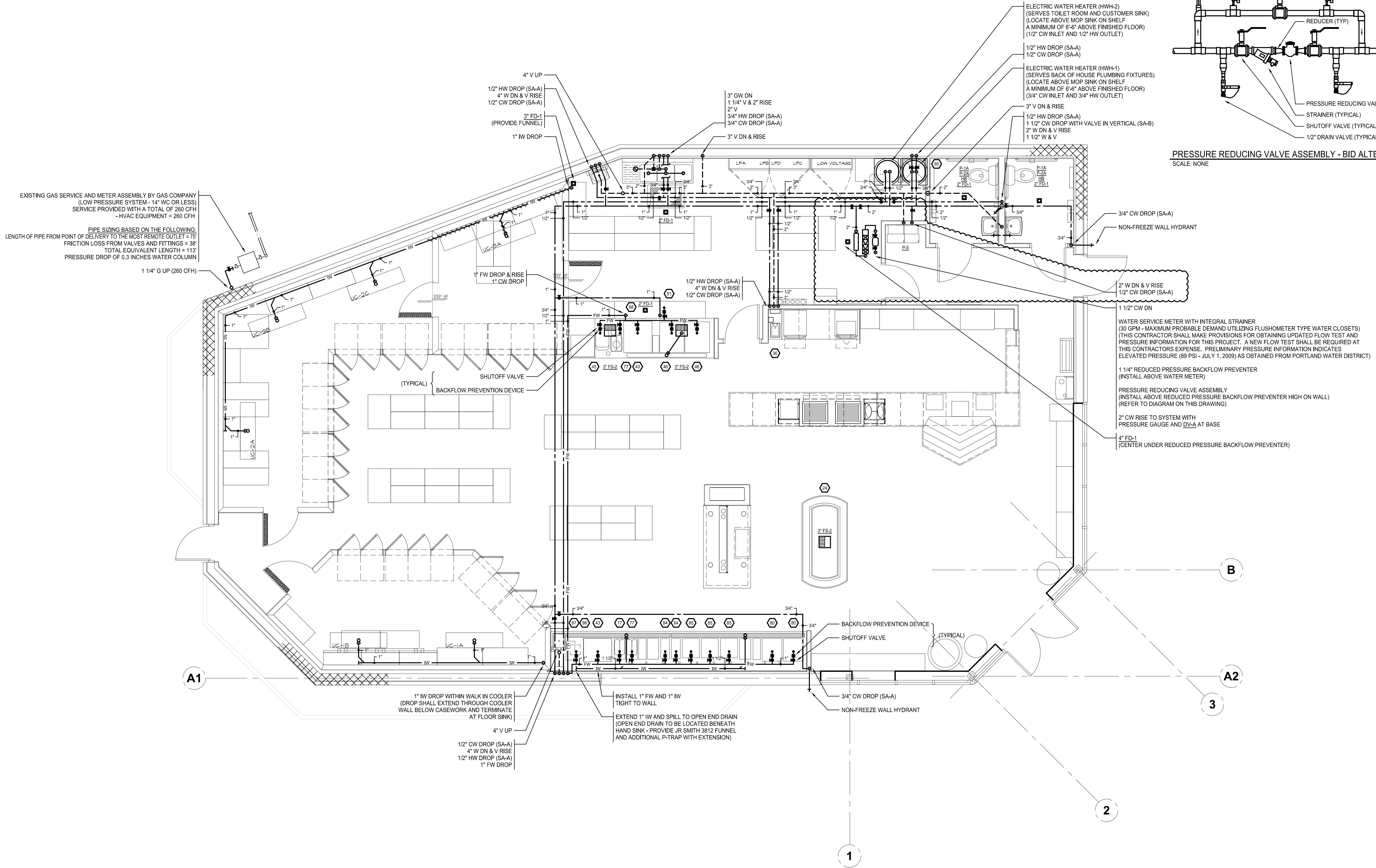

**PLUMBING: FIRST FLOOR PLAN**  
SCALE: 1/4" = 1'-0"

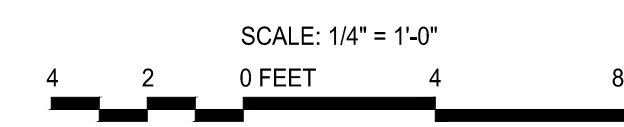

Project Title:  
Cumberland Farms  
Store # 5613  
512 Woodford Street

Portland, ME



100 Crossing Blvd  
Framingham, Ma  
tel 508 270 1400

Architect



40 TREMONT STREET, SUITE 62  
DUXBURY, MASSACHUSETTS 02332  
PHONE: (781) 452-7121  
FAX: (860) 264-1628  
WEBSITE: www.phasezerodesign.com

Seal

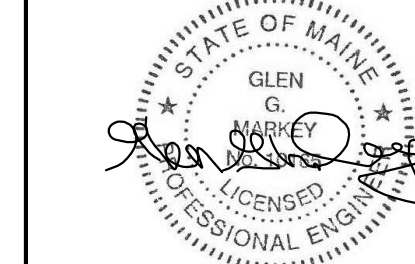

Consultant



Revisions

No.	Date	Issued for
11/22/13		90% Review Set
01/24/14		Bid and Permit
04/07/14		ADDENDUM 02

Key Plan

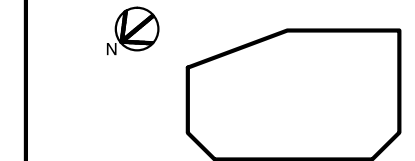

Title  
**PLUMBING:**  
FIRST FLOOR PLAN

Date

Drawing No.

**P1.1**

Cumberland Farms  
Project No. 2113119