PLUMBING BELOW GRADE PIPING NOTES

1. EXTENT OF EXISTING BASE BUILDING BELOW GRADE SANITARY SYSTEM IS UNIDENTIFIED.
2. PRIOR TO PERFORMING ANY WORK ASSOCIATED WITH BELOW GRADE PIPING SYSTEM; THIS PLUMBING SUBCONTRACTOR SHALL VIDEO THE SYSTEM IN ITS ENTIRETY. THE PLUMBING SUBCONTRACTOR SHALL CREATE AN AS-BUILT SET OF DOCUMENTS INDICATING THE SYSTEM INCLUDING PIPE MATERIAL, SIZES AND INVERTS. THE AS-BUILT SET OF DOCUMENTS SHALL BE FURNISHED TO THE ARCHITECT PRIOR TO ANY CUTTING OF EXISTING SLAB FOR REVIEW.
3. PRIOR TO PERFORMING ANY NEW WORK ASSOCIATED WITH THE SANITARY SYSTEM, UNCOVER, LOCATE AND DETERMINE THE ROUTING, SIZE, MATERIAL AND DIRECTION OF SLOPE OF EXISTING SYSTEM TO BE CONNECTED TO. THE INVERT ELEVATION OF THE EXISTING SANITARY PIPING MUST BE ESTABLISHED PRIOR TO ANY INSTALLATION FOR THIS NEW SYSTEMS.
4. PRIOR TO PERFORMING ANY NEW WORK ASSOCIATED WITH THE SANITARY SYSTEM, ALL BELOW GRADE SANITARY AND INVERTS SHALL BE ESTABLISHED. NEW PIPING INSTALLATION SHALL BE COORDINATED WITH THE EXISTING SYSTEM PRIOR TO INSTALLATION.
5. EXISTING AND NEW PIPING SHALL BE REVIEWED WITH THE BUILDING OWNERS REPRESENTATIVE PRIOR TO ANY INSTALLATION.

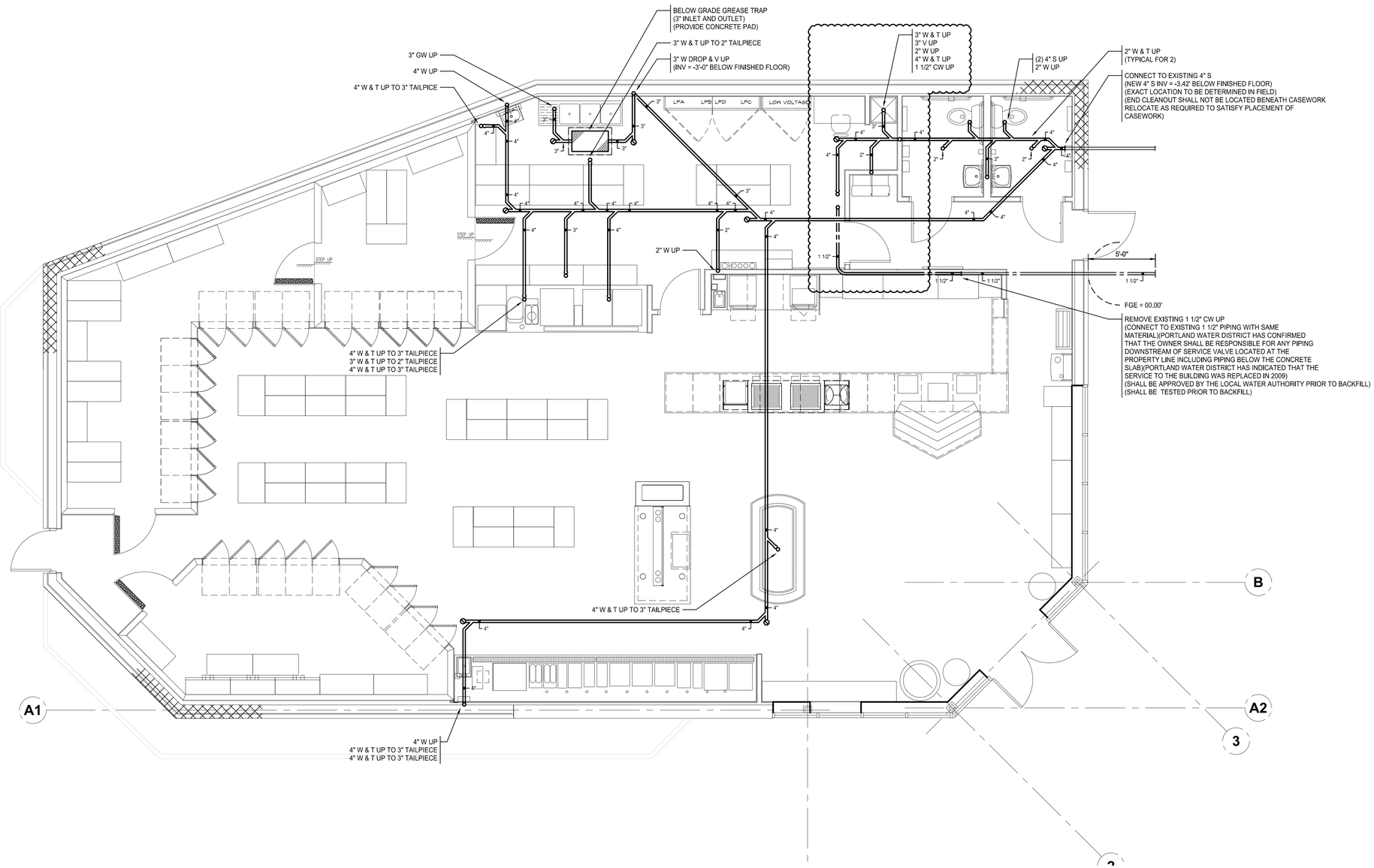

PLUMBING: UNDERSLAB PLAN
SCALE: 1/4" = 1'-0"

SCALE: 1/4" = 1'-0"
4 2 0 FEET 4 8

Project Title:
Cumberland Farms
Store # 5613
512 Woodford Street

Portland, ME

Cumberland FARMS

100 Crossing Blvd
Framingham, Ma
tel 508 270 1400

Architect

phase zero design

40 TREMONT STREET, SUITE 62
DUXBURY, MASSACHUSETTS 02332
PHONE:(781) 452-7121
FAX:(860) 264-1628
WEBSITE: www.phasezerodesign.com

Seal

STATE OF MAINE
GLEN G. MARVEY
LICENSED PROFESSIONAL ENGINEER

Consultant

ENGINEERING DESIGN SERVICES INCORPORATED
141 Industrial Highway Slatersville, RI 02876
Tel (401) 765-7639 Fax (401) 765-2964

Revisions

No.	Date	Issued for
-	11/22/13	90% Review Set
	01/24/14	Bid and Permit
	04/07/14	ADDENDUM 02

Key Plan

Title
PLUMBING:
UNDERSLAB PLAN

Date

Drawing No.

P1.0

Cumberland Farms
Project No. 2113119