

**PLUMBING PRODUCTS NOTES**

- AS OF JANUARY 4, 2014; ALL PRODUCTS ASSOCIATED WITH ANY PLUMBING SYSTEM UTILIZED TO CONVEY POTABLE DRINKING WATER SHALL COMPLY WITH THE REDUCTION OF LEAD IN DRINKING WATER ACT.

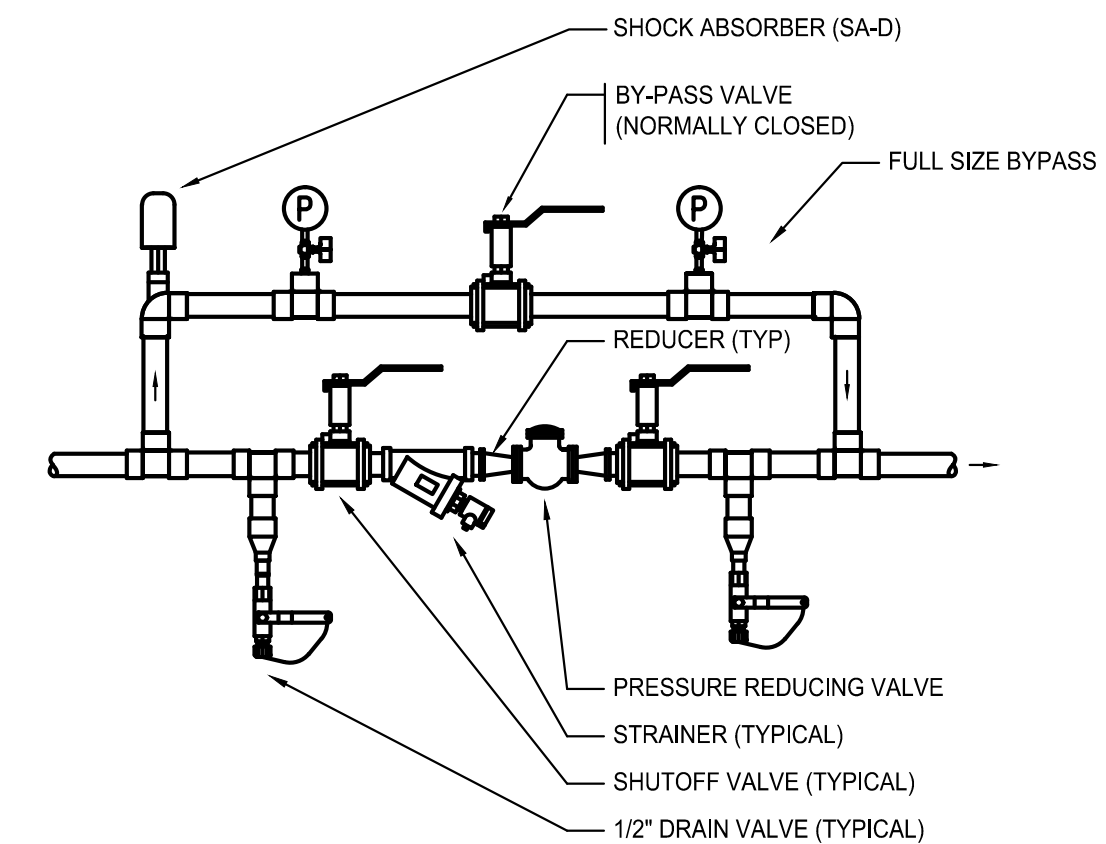

**PRESSURE REDUCING VALVE ASSEMBLY - BID ALTERNATE**  
 SCALE: NONE

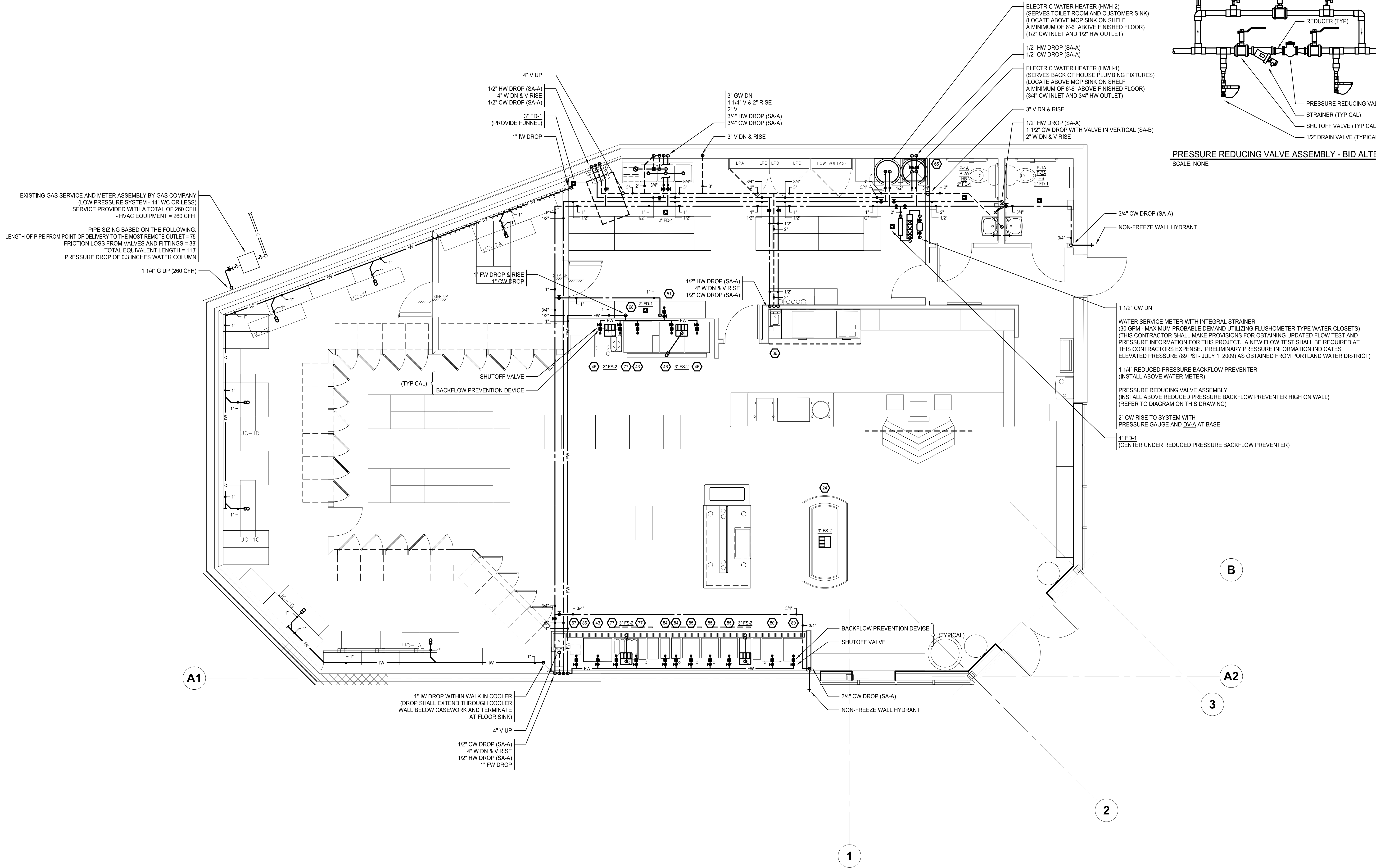

**PLUMBING: FIRST FLOOR PLAN**  
 SCALE: 1/4" = 1'-0"

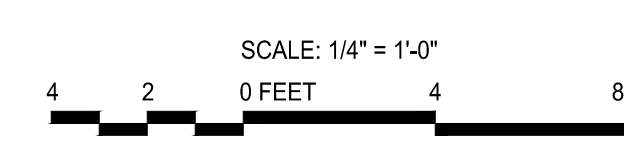

Project Title:  
 Cumberland Farms  
 Store # 5613  
 512 Woodford Street

Portland, ME



100 Crossing Blvd  
 Framingham, Ma  
 tel 508 270 1400



40 TREMONT STREET, SUITE 62  
 DUXBURY, MASSACHUSETTS 02332  
 PHONE: (781) 452-7121  
 FAX: (860) 264-1628  
 WEBSITE: www.phasezerodesign.com

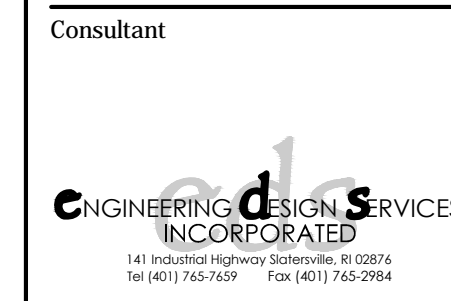
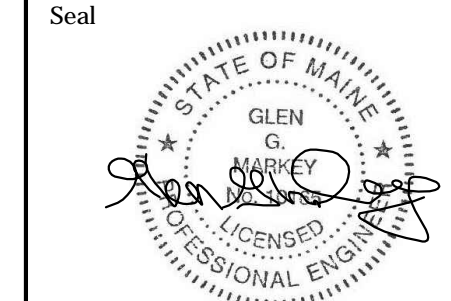

Revisions

No.	Date	Issued for
11/22/13		90% Review Set
01/24/14		Bid and Permit

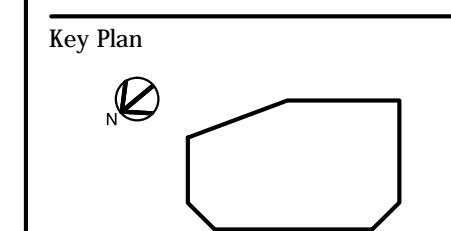

Title  
**PLUMBING:**  
 FIRST FLOOR PLAN

Date  
 Drawing No.

**P1.1**  
 Cumberland Farms  
 Project No. 2113119