

No.	Date	Issued for
11/22/13		90% Review Set
01/24/14		Bid and Permit

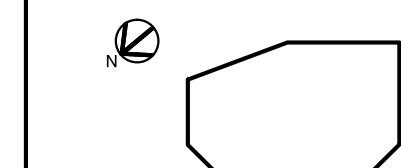

**PLUMBING BELOW GRADE PIPING NOTES**

- EXTENT OF EXISTING BASE BUILDING BELOW GRADE SANITARY SYSTEM IS UNIDENTIFIED.
- PRIOR TO PERFORMING ANY WORK ASSOCIATED WITH BELOW GRADE PIPING SYSTEM, THIS PLUMBING SUBCONTRACTOR SHALL VIDEO THE SYSTEM IN ITS ENTIRETY. THE PLUMBING SUBCONTRACTOR SHALL CREATE AN AS-BUILT SET OF DOCUMENTS INDICATING THE SYSTEM INCLUDING PIPE MATERIAL, SIZES AND INVERTS. THE AS-BUILT SET OF DOCUMENTS SHALL BE FURNISHED TO THE ARCHITECT PRIOR TO ANY CUTTING OF EXISTING SLAB FOR REVIEW.
- PRIOR TO PERFORMING ANY NEW WORK ASSOCIATED WITH THE SANITARY SYSTEM, UNCOVER, LOCATE AND DETERMINE THE ROUTING, SIZE, MATERIAL AND DIRECTION OF SLOPE OF EXISTING SYSTEM TO BE CONNECTED TO. THE INVERT ELEVATION OF THE EXISTING SANITARY PIPING MUST BE ESTABLISHED PRIOR TO ANY INSTALLATION FOR THIS NEW SYSTEMS.
- PRIOR TO PERFORMING ANY NEW WORK ASSOCIATED WITH THE SANITARY SYSTEM, ALL BELOW GRADE SANITARY AND INVERTS SHALL BE ESTABLISHED. NEW PIPING INSTALLATION SHALL BE COORDINATED WITH THE EXISTING SYSTEM PRIOR TO INSTALLATION.
- EXISTING AND NEW PIPING SHALL BE REVIEWED WITH THE BUILDING OWNERS REPRESENTATIVE PRIOR TO ANY INSTALLATION.

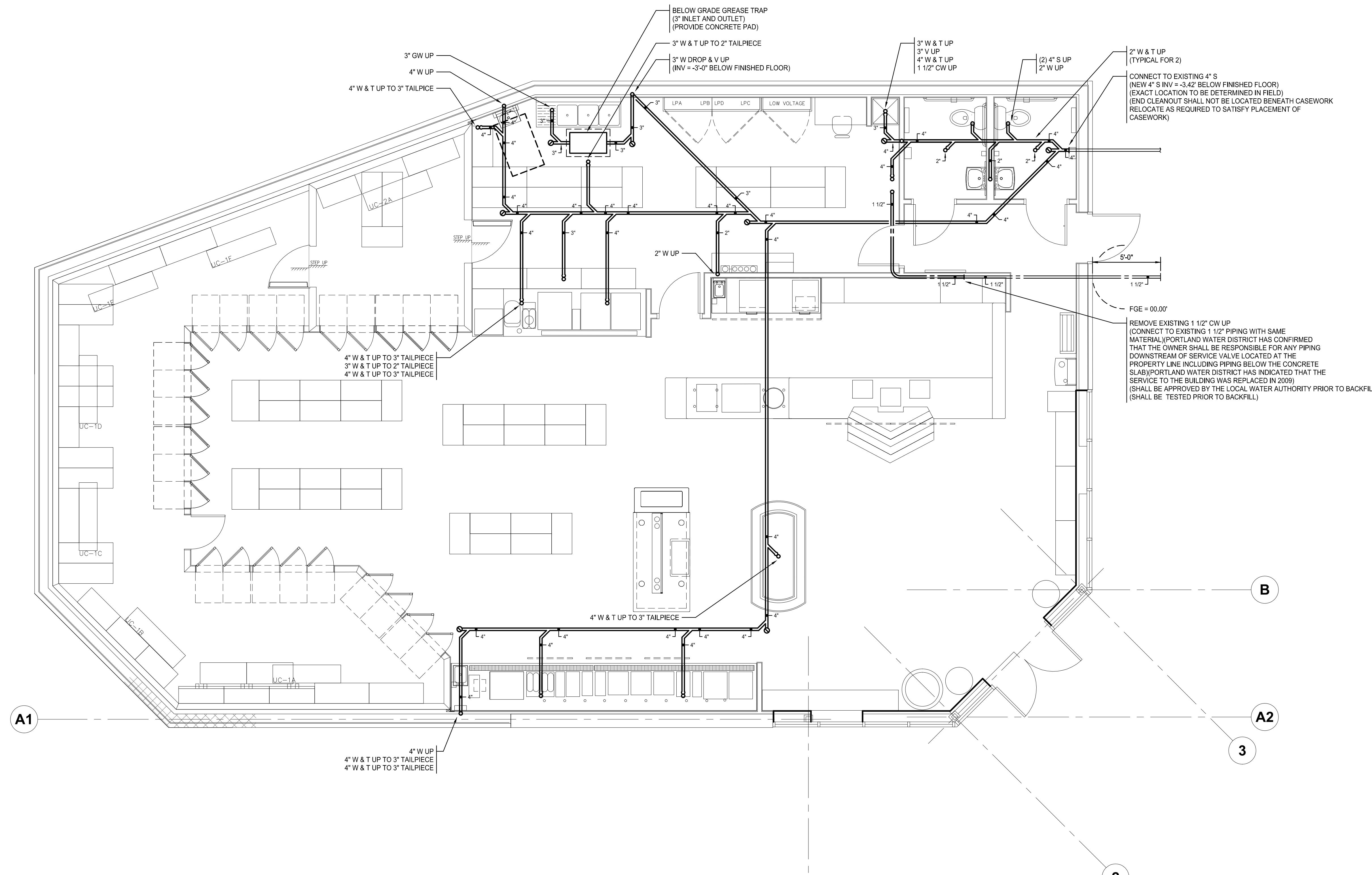

**PLUMBING: UNDERSLAB PLAN**  
SCALE: 1/4" = 1'-0"

