



100 Crossing Blvd  
Frammingham, Ma  
tel 508 270 1400

Architect



40 TREMONT STREET, SUITE 62  
DUXBURY, MASSACHUSETTS 02332  
PHONE: (781) 452-7121  
FAX: (860) 264-1628  
WEBSITE: www.phasezerodesign.com

Seal

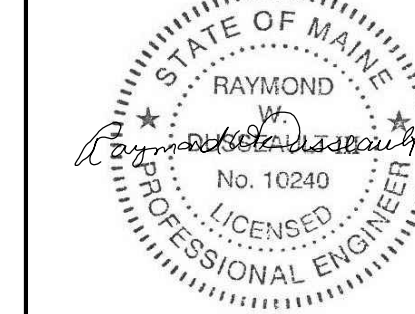

Consultant



Revisions

No.	Date	Issued for
11/22/13		90% Review Set
01/24/14		Bid and Permit

Key Plan

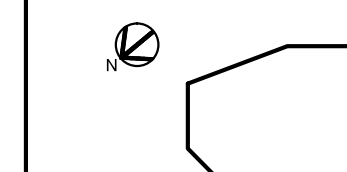

Title  
ELECTRICAL:  
LIGHTING PLAN &  
NOTES

Date

Drawing No.

E1.01

- ELECTRICAL NOTES:**
- NOT USED
  - ELECTRICAL CONTRACTOR TO INSTALL ALL WIRING IN THIS AREA ABOVE WALK-IN COOLER/STORAGE AND POKE DOWN INTO ALL LIGHTING FIXTURES SO THAT THERE IS NO EXPOSED PIPING ON CEILING OF WALK-IN COOLER. ANY PENETRATION THAT GOES THROUGH COOLER CEILING OR WALL NEEDS TO BE SEALED WITH APPROPRIATE CAULKING TO MAINTAIN COOLER INTEGRITY.
  - ELECTRICAL CONTRACTOR TO FURNISH AND INSTALL PLASTIC LENS (TYPICAL).
  - SEAL LIGHTING FIXTURES AT CEILING TO MAINTAIN COOLER/FREEZER TEMPERATURE.
  - ALL OVERHEAD WIRING SHALL BE IN RIGID CONDUIT WITH JUNCTION BOXES, WIRE WHIPS SHALL BE EMT.
  - CONNECT EXIT SIGNS AND EMERGENCY BALLAST TO THE UNSWITCHED LEG OF THE CIRCUIT.
  - REFER TO ARCHITECTURAL DRAWINGS FOR EXACT QUANTITIES AND LOCATIONS FOR BOTH INTERIOR AND EXTERIOR LIGHTING FIXTURES.
  - E.C. TO REFER TO MECHANICAL DRAWINGS FOR EXACT LOCATION OF EF-1 UNITS. E.C. TO ALSO CONNECT EXHAUST FAN TO THE OCCUPANCY SENSOR FOR CONTROLS.
  - JUNCTION BOX SHALL BE LOCATED IN THE ENTRANCE CEILING AND BE ACCESSIBLE, E.C. TO COORDINATE LOCATION IN THE FIELD WITH ARCHITECT'S DRAWINGS.
  - E.C. TO FILED COORDINATE LOCATION FOR SWITCH CONTROL FOR TRACK LIGHTING WITH ARCHITECT/OWNER PRIOR TO INSTALLATION.
  - INSTALL AREA LIGHT TOGGLE SWITCHES IN CHECKOUT CASEWORK. E.C. TO FIELD COORDINATE LOCATION WITH ARCHITECT/OWNER PRIOR TO START INSTALLATION.

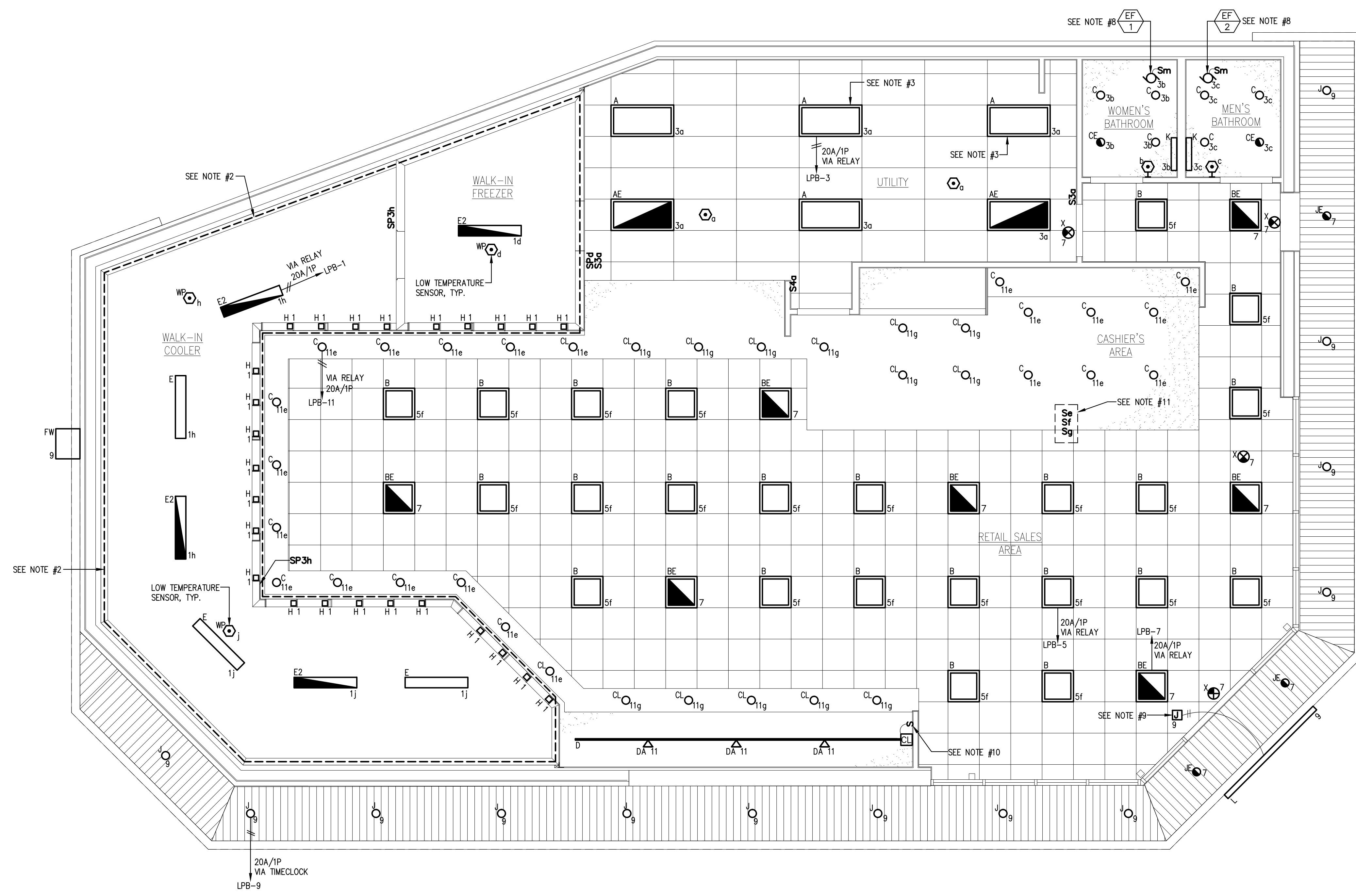

ELECTRICAL: LIGHTING PLAN  
SCALE: 1/4"=1'-0"