

No.	Date	Issued for
-	11/22/13	90% CD Review Set
-	01/24/14	Bid & Permit

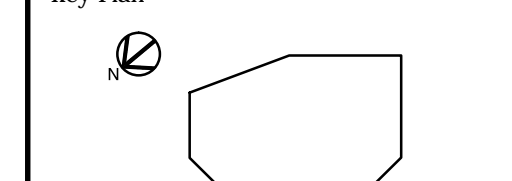

DOOR SCHEDULE															
NO.	ROOM FROM / TO	TYPE	DOOR				DETAILS			FRAME		HDW	REMARKS		
			WIDTH	HEIGHT	THICK	MAT	FINISH	HEAD DTL	JAMB DTL	SILL DTL	TYPE			MAT	FINISH
100	RETAIL / EXTERIOR	D3	(2) 3'-0"	7'-0"	1 3/4"	ALUM	FLUOR	9/A2.1	6/A2.1	3/A2.1	-	ALUM	FLUOR	E-1	REFER TO DOOR AND FRAME NOTES
101	ALCOVE / EXTERIOR	D5	3'-6"	7'-0"	1 3/4"	INSUL HM	PT-**	7/A2.1	4/A2.1	1/A2.1	F2	PM	PT-**	E-3	**NT= PT-2; EXT= MATCH BUILDING
102	MEN'S TOILET RM. / ALCOVE	D1	3'-0"	6'-8"	1 3/4"	SC/WOOD	PRE-FIN	8/A2.1	5/A2.1	2/A2.1	F1	PM	PT-1	P-4	INSTALL CLOSER ON TOILET ROOM SIDE
103	WOMEN'S TOILET RM. / ALCOVE	D1	3'-0"	7'-0"	1 3/4"	SC/WOOD	PRE-FIN	8/A2.1	5/A2.1	2/A2.1	F1	PM	PT-1	P-4	INSTALL CLOSER ON TOILET ROOM SIDE
104	ALCOVE / UTILITY	D2	3'-0"	6'-8"	*	*	*	*	*	*	*	*	*	*	REFER TO DOOR AND FRAME NOTES
105	CASHER / UTILITY	D2	3'-0"	6'-8"	*	*	*	*	*	*	*	*	*	*	REFER TO DOOR AND FRAME NOTES

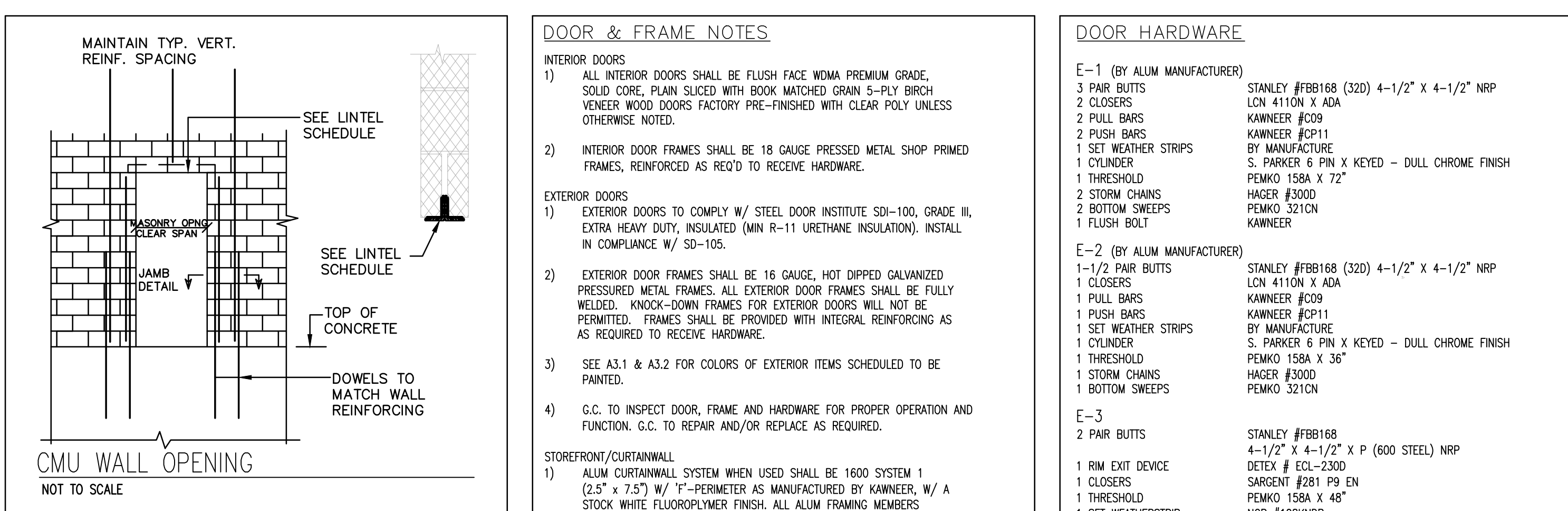
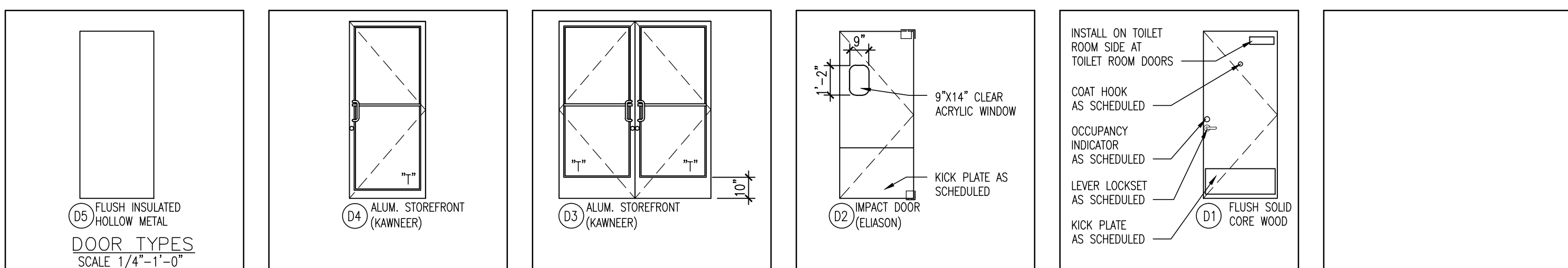

MAXIMUM OPENING	6" THICK CMU WALL	8" THICK CMU WALL	12" THICK CMU WALL
4'-0"	2.1.3x2 1/2x1/4	2.1.3 1/2x3 1/2x1/4	3.1.1.3 1/2x3 1/2x1/4
5'-0"	2.1.3 1/2x2 1/2x1/4	2.1.4x3 1/2x1/4	3.1.1.4x3 1/2x1/4
6'-0"	2.1.3 1/2x2 1/2x1/4	2.1.5x3 1/2x1/4	3.1.1.5x3 1/2x1/4
8'-0"	2.1.3 1/2x2 1/2x1/4	2.1.6x3 1/2x3/8	3.1.1.6x3 1/2x3/8
10'-0"	2.1.3 1/2x2 1/2x3/8	2.1.6x3 1/2x3/8	3.1.1.6x3 1/2x3/8
12'-0"	2.1.3 1/2x2 1/2x3/8	2.1.6x3 1/2x1/2	3.1.1.6x3 1/2x1/2

**DOOR & FRAME NOTES**

**INTERIOR DOORS**

- ALL INTERIOR DOORS SHALL BE FLUSH FACE WDMA PREMIUM GRADE, SOLID CORE, PLAN SLICED WITH BOOK MATCHED GRAIN 5-PLY BIRCH VENEER WOOD DOORS FACTORY PRE-FINISHED WITH CLEAR POLY UNLESS OTHERWISE NOTED.
- INTERIOR DOOR FRAMES SHALL BE 18 GAUGE PRESSED METAL SHOP PRIMED FRAMES, REINFORCED AS REQ'D TO RECEIVE HARDWARE.

**EXTERIOR DOORS**

- EXTERIOR DOORS TO COMPLY W/ STEEL DOOR INSTITUTE SDI-100, GRADE III, EXTRA HEAVY DUTY, INSULATED (MIN R-11 URETHANE INSULATION). INSTALL IN COMPLIANCE W/ SDI-105.
- EXTERIOR DOOR FRAMES SHALL BE 18 GAUGE, HOT DIPPED GALVANIZED PRESSED METAL FRAMES. ALL EXTERIOR DOOR FRAMES SHALL BE FULLY WELDED. KNOCK-DOWN FRAMES FOR EXTERIOR DOORS WILL NOT BE PERMITTED. FRAMES SHALL BE PROVIDED WITH INTEGRAL REINFORCING AS REQUIRED TO RECEIVE HARDWARE.
- SEE A3.1 & A3.2 FOR COLORS OF EXTERIOR ITEMS SCHEDULED TO BE PAINTED.
- G.C. TO INSPECT DOOR, FRAME AND HARDWARE FOR PROPER OPERATION AND FUNCTION. G.C. TO REPAIR AND/OR REPLACE AS REQUIRED.

**STOREFRONT/CURTAINWALL**

- ALUM CURTAINWALL SYSTEM WHEN USED SHALL BE 1600 SYSTEM 1 (2.5" x 7.5") W/ "F" PERIMETER AS MANUFACTURED BY KAWNEER, W/ A STOCK WHITE FLUOROPOLYMER FINISH. ALL ALUM FRAMING MEMBERS SHALL BE THERMAL BREAK TYPES. CURTAINWALL DESIGN TO BE BASED ON LOCAL WIND LOAD REQUIREMENTS. SUBMIT CALCULATIONS WITH SHOP DWGS.
- ALUM STOREFRONT SYSTEM WHEN USED SHALL BE TRIFAB 45IT AS MANUFACTURED BY KAWNEER W/ A STOCK WHITE FLUOROPOLYMER FINISH. ALL ALUM FRAMING MEMBERS SHALL BE THERMAL BREAK TYPE.
- ALL EXTERIOR SEALANT UTILIZED FOR THE INSTALLATION OF ALUMINUM STOREFRONT SYSTEM SHALL BE "TREMCO"-DYNAMIC OR EQUAL. COLOR: WHITE

**GLAZING SPEC**

- 1" THICK SEALED INSULATING "LOW-E" GLASS
- SOLAR BAN 60 (2) "CLEAR" AS MANUFACTURED BY PPG INDUSTRIES
- U-VALUE= .29
- SHGC= .38
- TEMPERED GLASS REQUIRED AT ALLOCATIONS WHERE INDICATED BY "T"

**ELIASON SCP-6 DOOR SPEC**

- DOOR BODY: 0.75" EXTERIOR GRADE SOLID WOOD CORE, 1" TOTAL DOOR THICKNESS.
- FINISH LAMINATE ".032" WILSONART FUSION MAPLE (7909) BOTH SIDES
- EDGE TRIM "20 GAUGE STAINLESS STEEL"
- BACK CHANNEL: 20 GAUGE STAINLESS STEEL
- HARDWARE: BY ELIASON - TO INCLUDE PULL HANDLE ON UTILITY RM SIDE & RUBBER BUMPER STOP FOR SINGLE SWING INTO UTILITY RM.

**INTERIOR POCKET DOOR**

- DOOR BODY: SOLID CORE, PLAN SLICED WITH BOOK MATCHED GRAIN 5-PLY BIRCH VENEER WOOD DOORS FACTORY PRE-FINISHED WITH CLEAR POLY UNLESS OTHERWISE NOTED.
- FRAME: FRAME SHALL BE 18 GAUGE PRESSED METAL AND AS REQUIRED FOR POCKET DOOR APPLICATIONS.
- HARDWARE: G.C. SHALL PROVIDE ALL REQUIRED POCKET DOOR APPLICATIONS. THIS IS TO INCLUDE BUT IS NOT LIMITED TO TRACKS, ROLLERS, BUMPERS, STOPS, ETC.

**STEEL LINTEL SCHEDULE FOR NON LOAD BEARING CMU WALLS**

**NOTES:**

- PROVIDE AND INSTALL LINTEL ANGLES FOR MASONRY OPENINGS IN ACCORDANCE WITH THE SCHEDULE ABOVE. INSTALL LONG LEG VERTICAL. PROVIDE 6" MINIMUM BEARING AT EACH END BUT NOT LESS THAN 1" PER FOOT OF SPAN. FILL 2 COURSES OF MASONRY BELOW BEARING WITH GROUT.
- WHERE MINIMUM BEARING CANNOT BE PROVIDED, NOTIFY ARCHITECT.
- WHERE LINTELS OCCUR IN EXTERIOR WALLS, MINIMUM THICKNESS SHALL BE 5/16" AND ANGLES SHALL BE HOT DIPPED GALVANIZED.
- WHERE WALL THICKNESS EXCEEDS 12" PROVIDE ONE ADDITIONAL ANGLE FOR EACH ADDITIONAL 4" OF WALL.

**10 LINTEL DETAIL AND SCHEDULE**  
SCALE: NTS

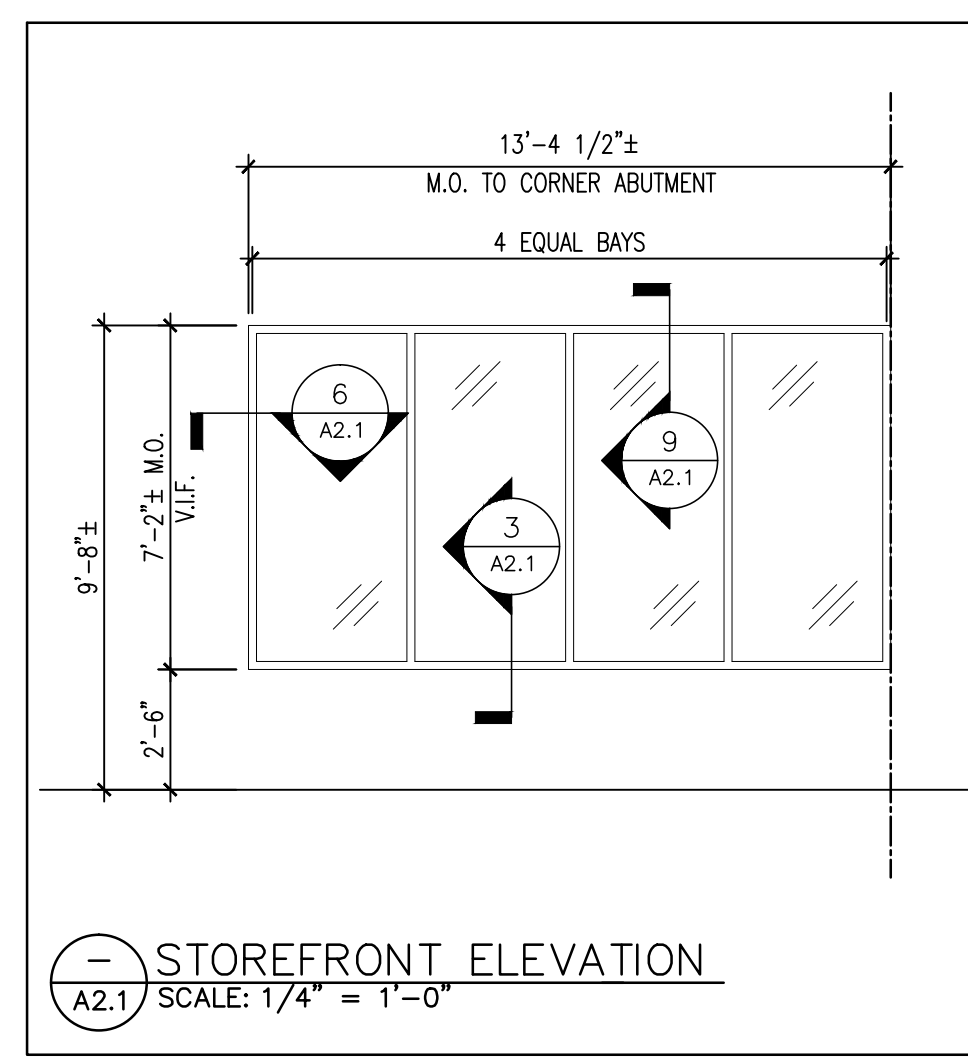
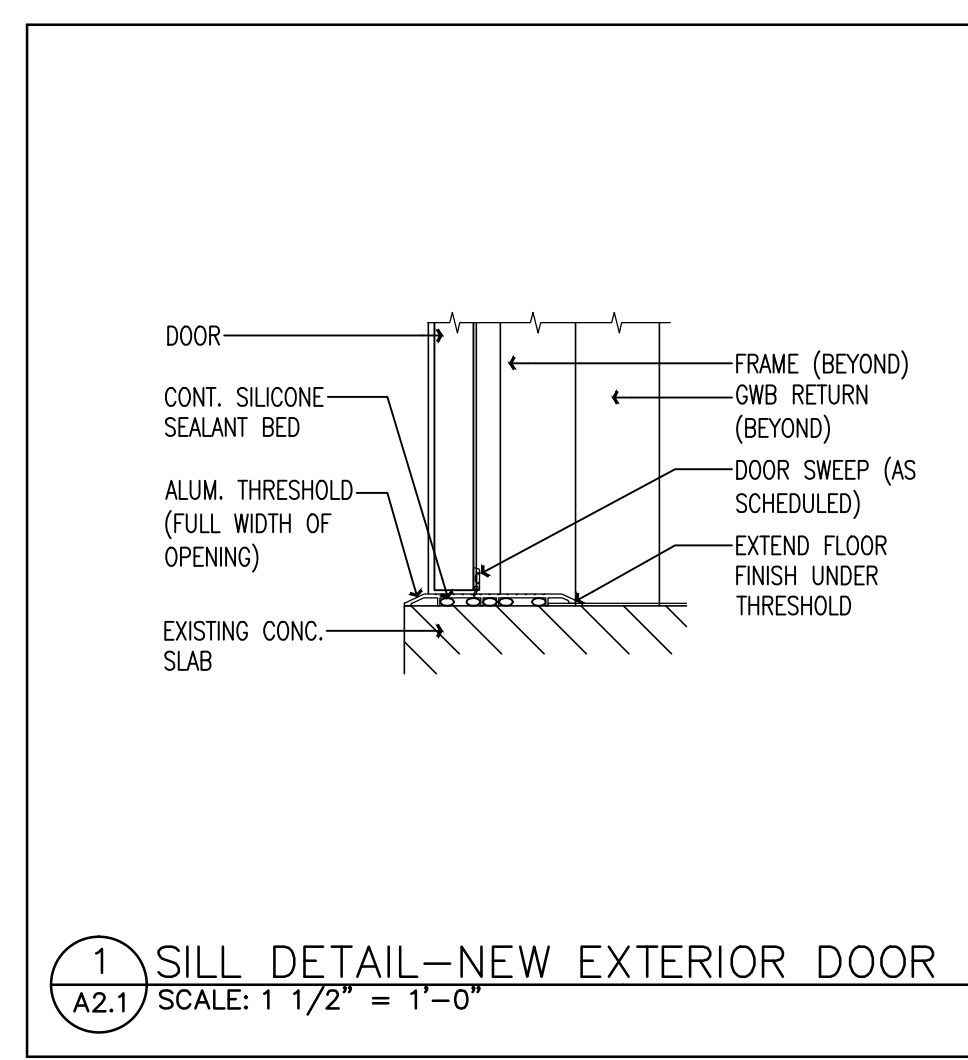
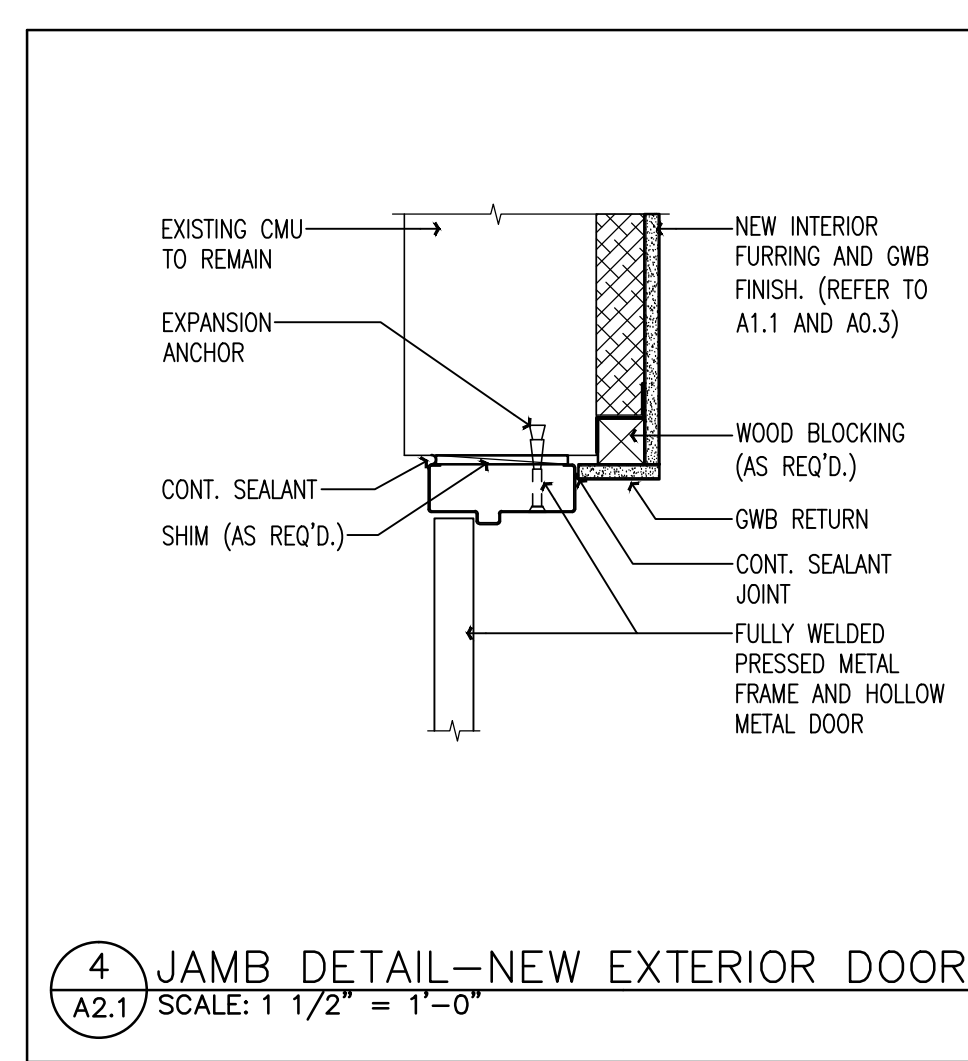
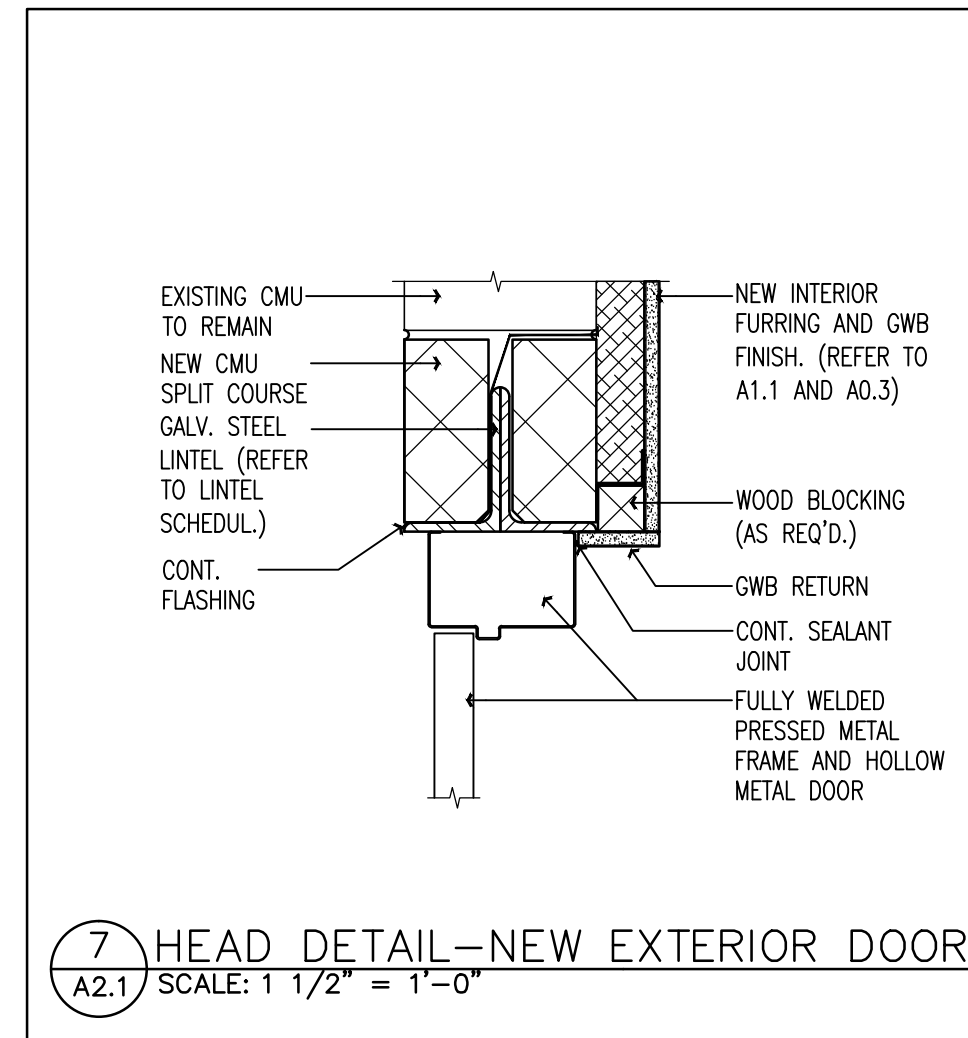
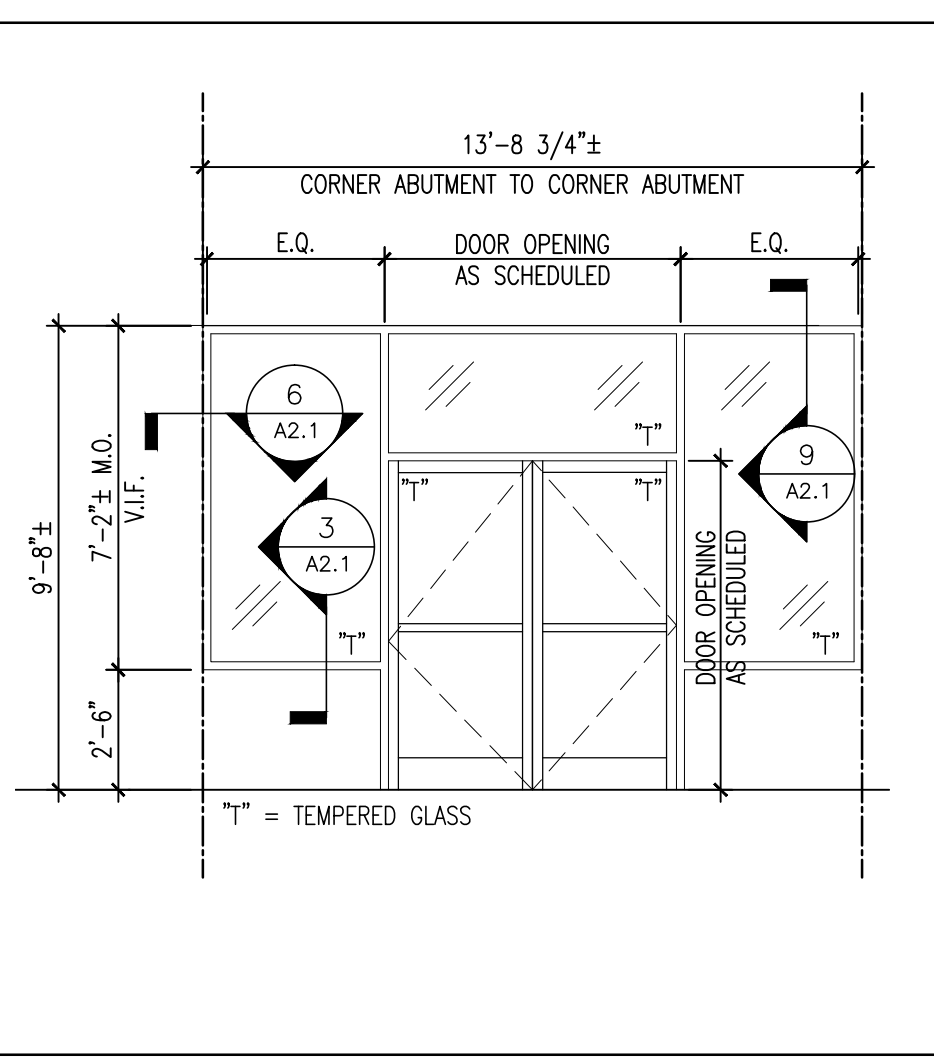
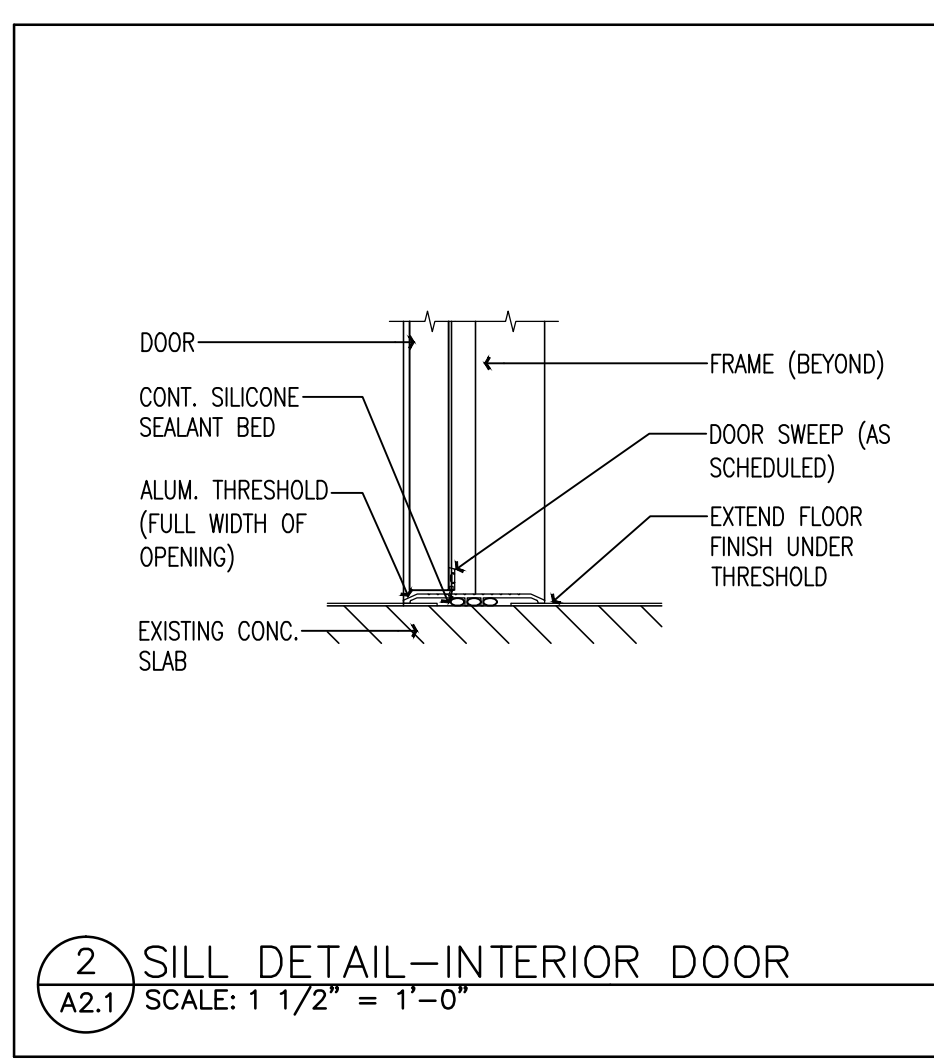
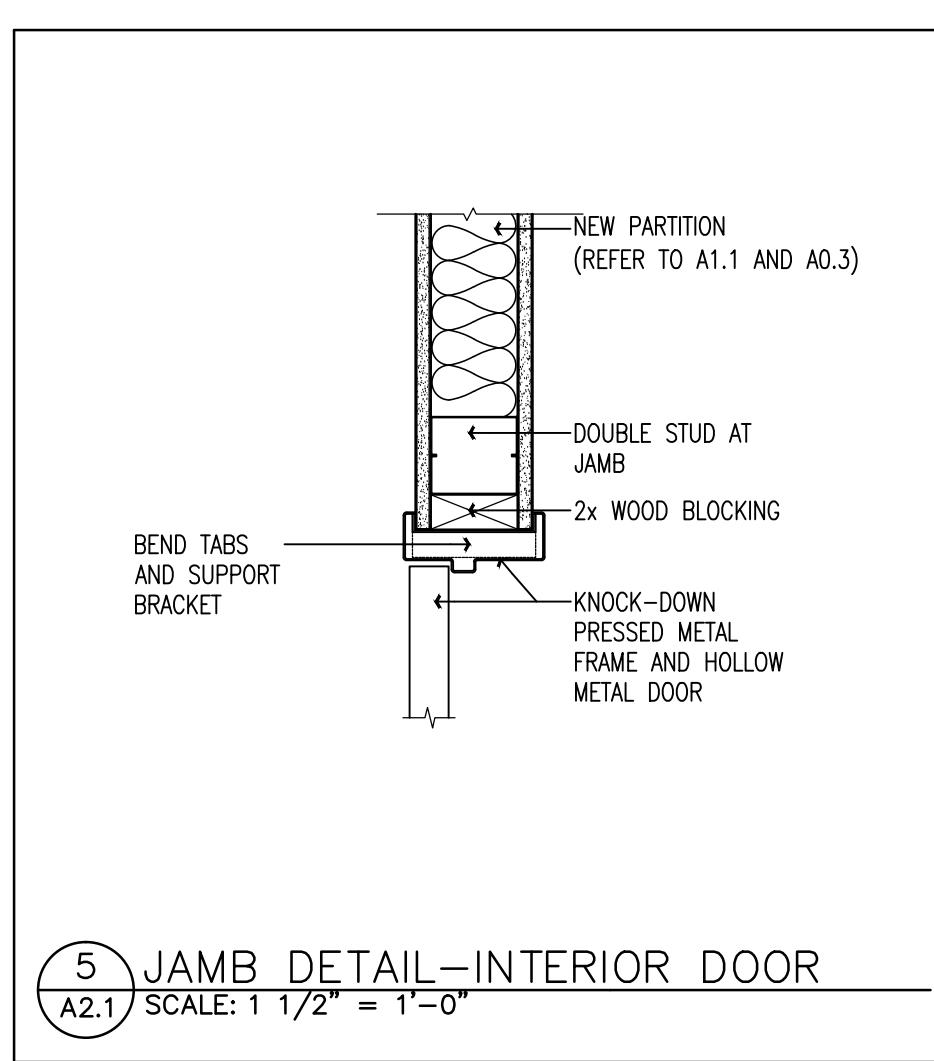
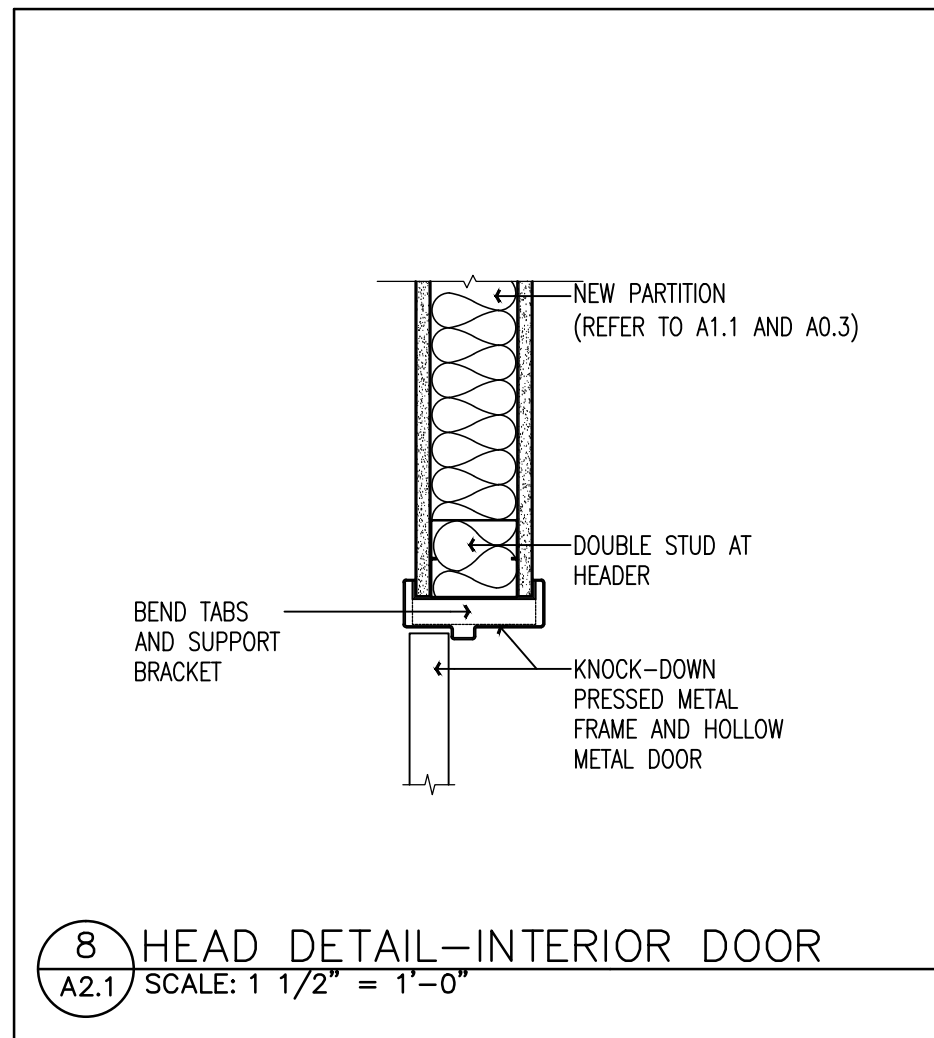
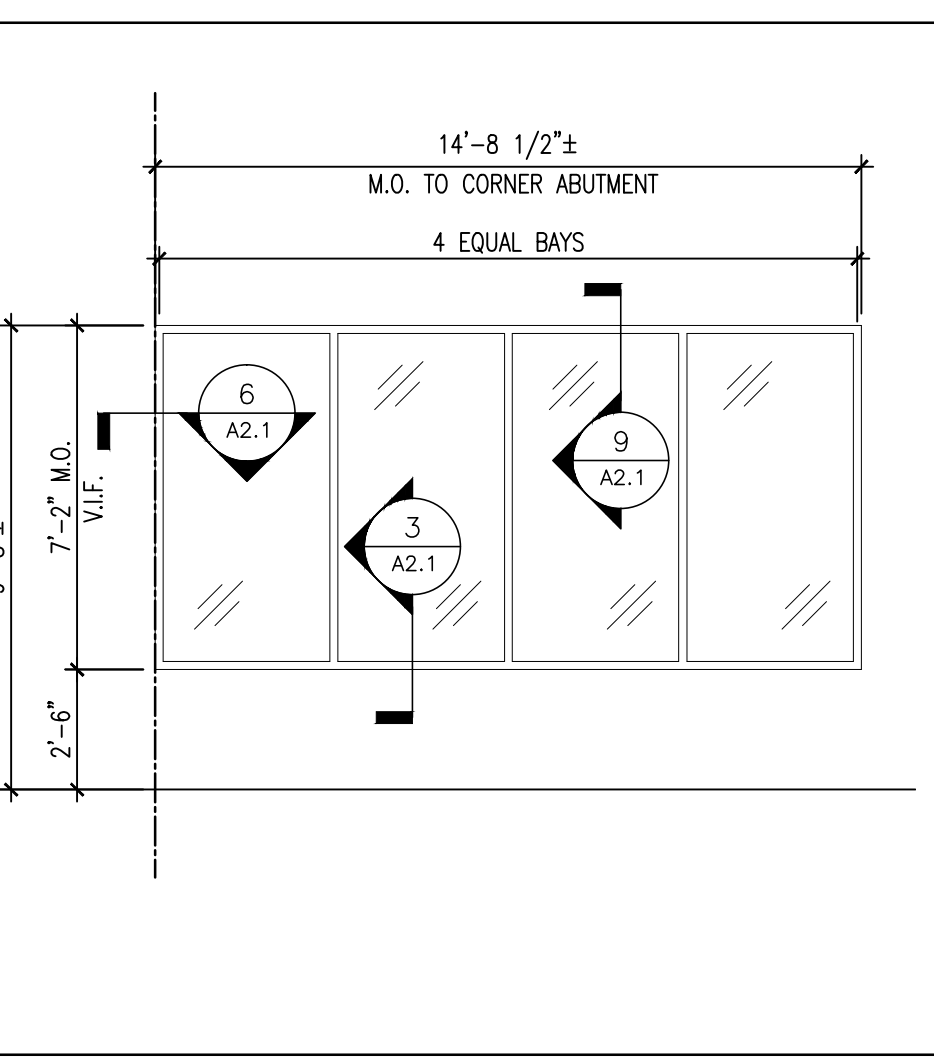
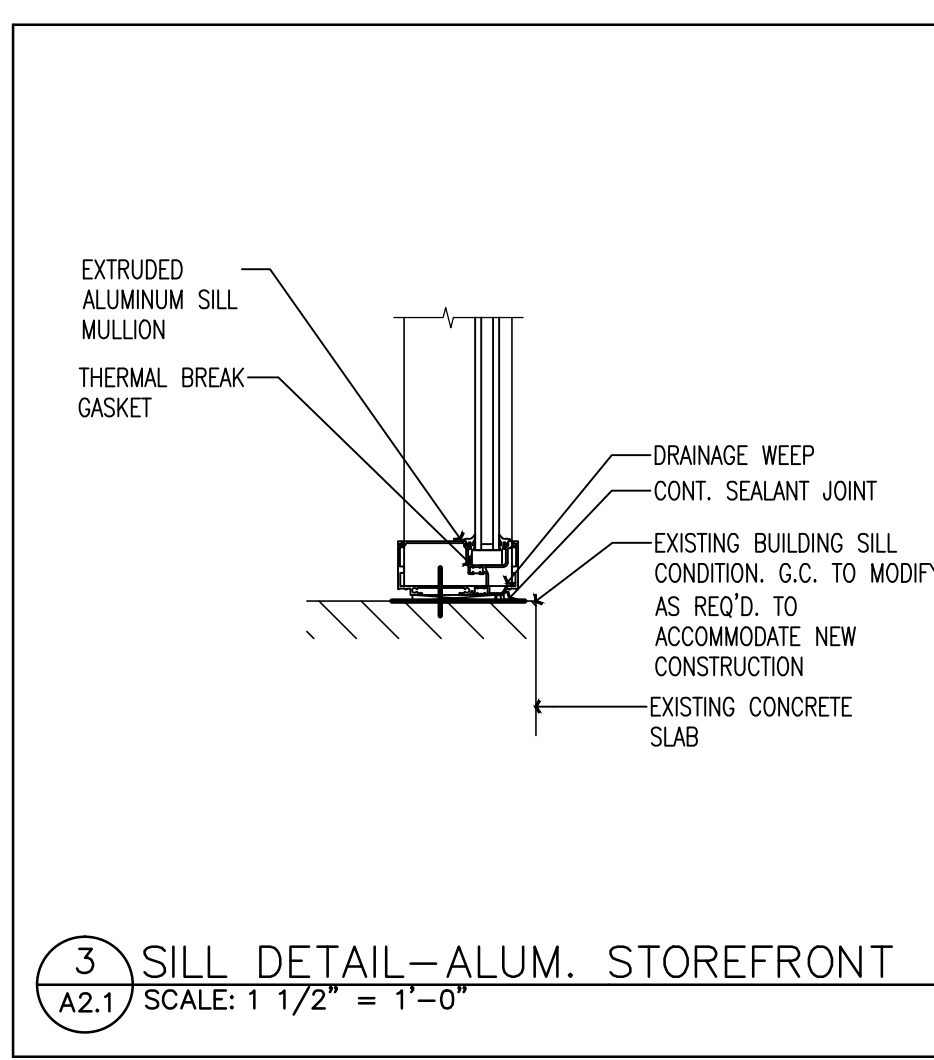
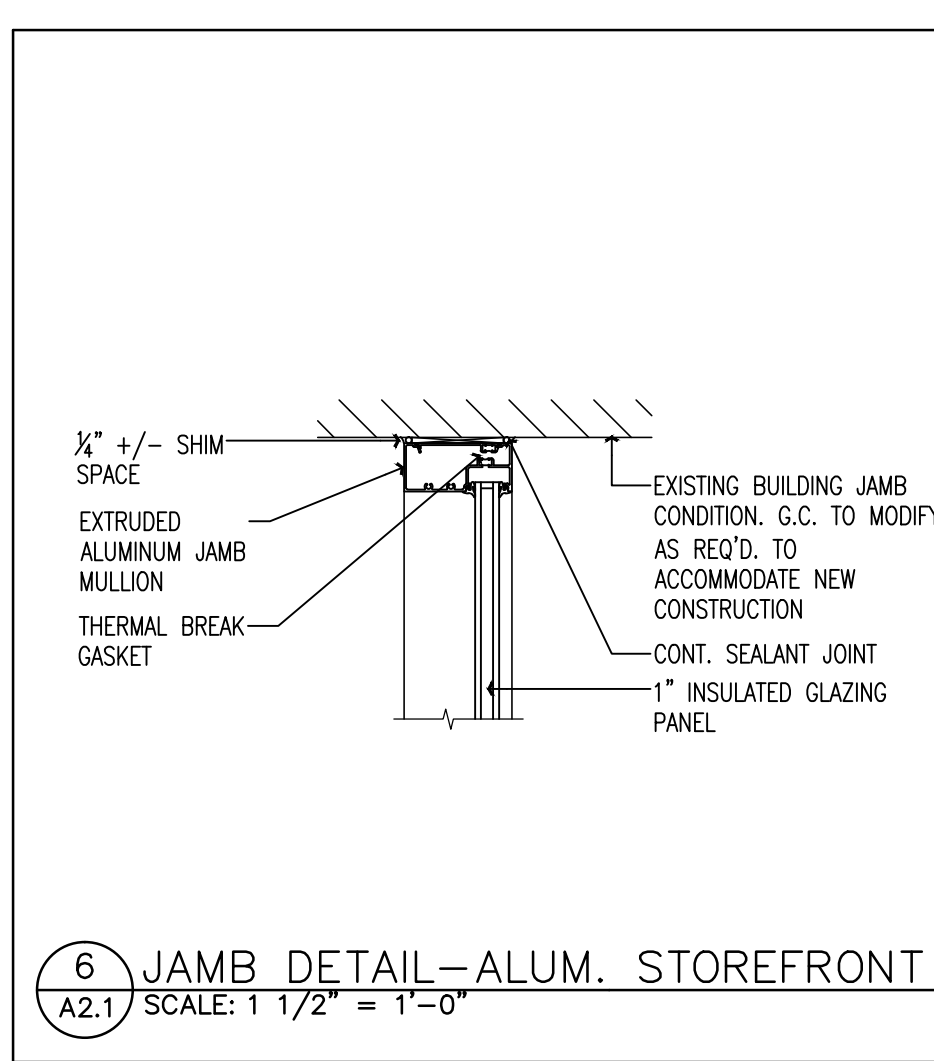
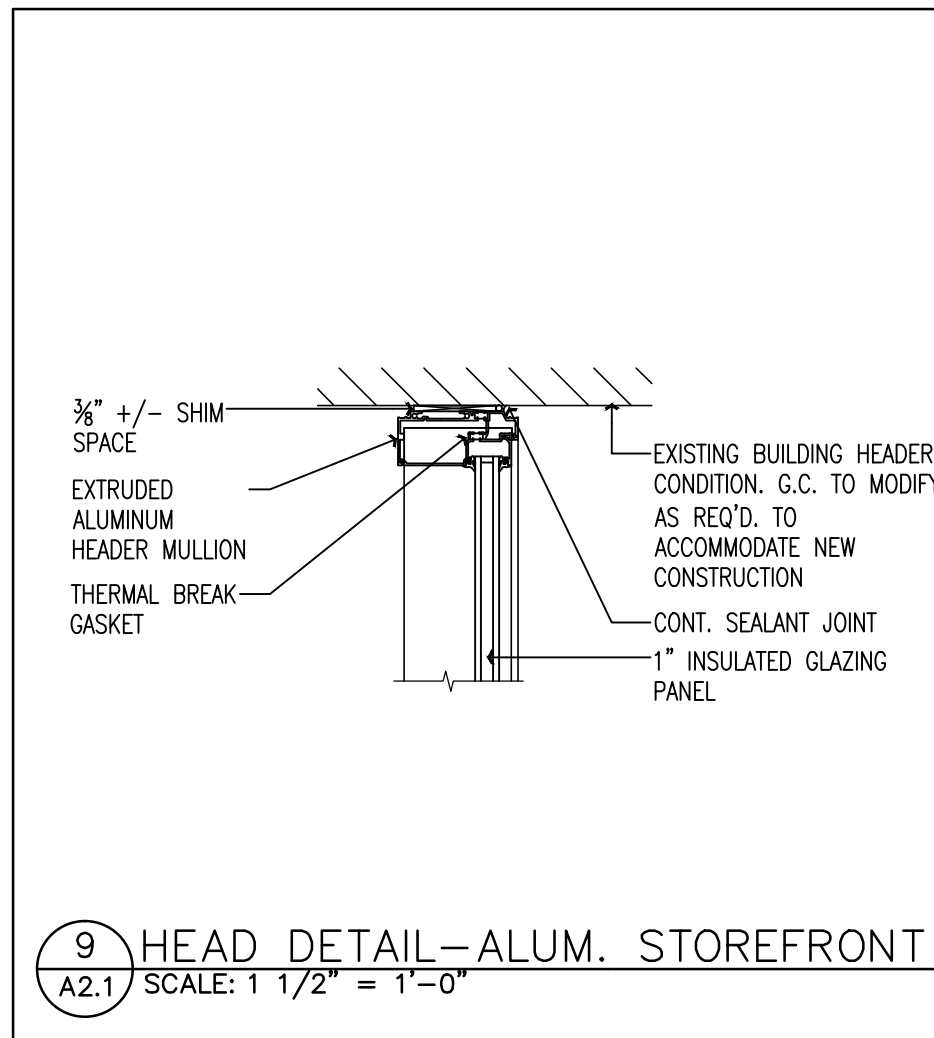
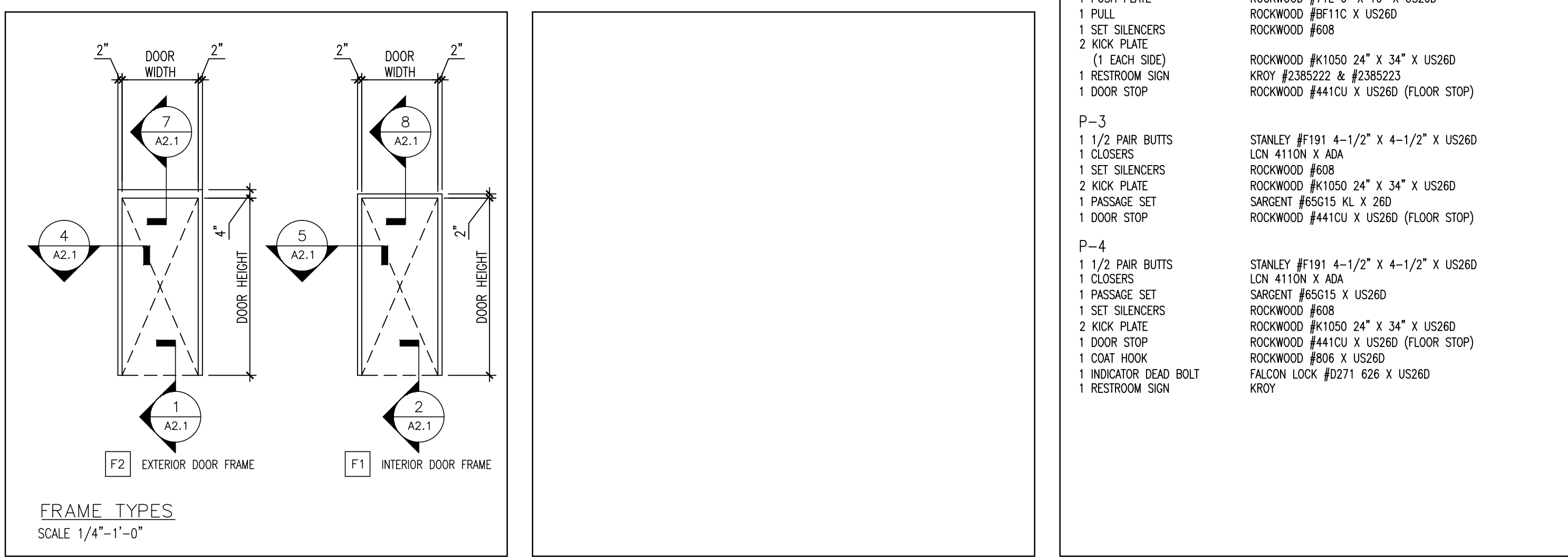

**STOREFRONT ELEVATION**  
SCALE: 1/4" = 1'-0"