

# FOR MORTGAGE LENDER USE ONLY

**GENERAL NOTES:** (1) DISTANCES SHOWN ARE TAKEN FROM PROVIDED TITLE REFERENCES SHOWN BELOW. (2) THIS INSPECTION EXAMINES DWELLING AND ACCESSORY STRUCTURE COMPLIANCE WITH RESPECT TO MUNICIPAL ZONING SETBACK REQUIREMENTS ONLY AT THE TIME OF CONSTRUCTION. (3) A STANDARD BOUNDARY SURVEY SHOULD BE PERFORMED TO RENDER A PROFESSIONAL OPINION AS TO PROPERTY LINE LOCATIONS WITH RESPECT TO DWELLINGS. (4) THIS INSPECTION DEPICTS ALL VISIBLE STRUCTURAL ENCROACHMENTS WITH RESPECT TO APPARENT PROPERTY LINES AND RECOGNIZES ONLY THOSE EASEMENTS & RIGHTS OF WAYS STATED OR SHOWN IN THE PROVIDED TITLE REFERENCES SHOWN BELOW. THIS INSPECTION MAY NOT REVEAL ANY CONFLICTS WITH ABUTTING DEEDS. (5) THIS INSPECTION IS TO BE USED BY THE BELOW LISTED TITLE COMPANY AND OR ATTORNEY AND ITS TITLE INSURER FOR MORTGAGE PURPOSES ONLY

ADDRESS: 24 ROSEMONT AVE  
PORTLAND, ME

DATED: 5/26/96  
SCALE: 1" = 20'

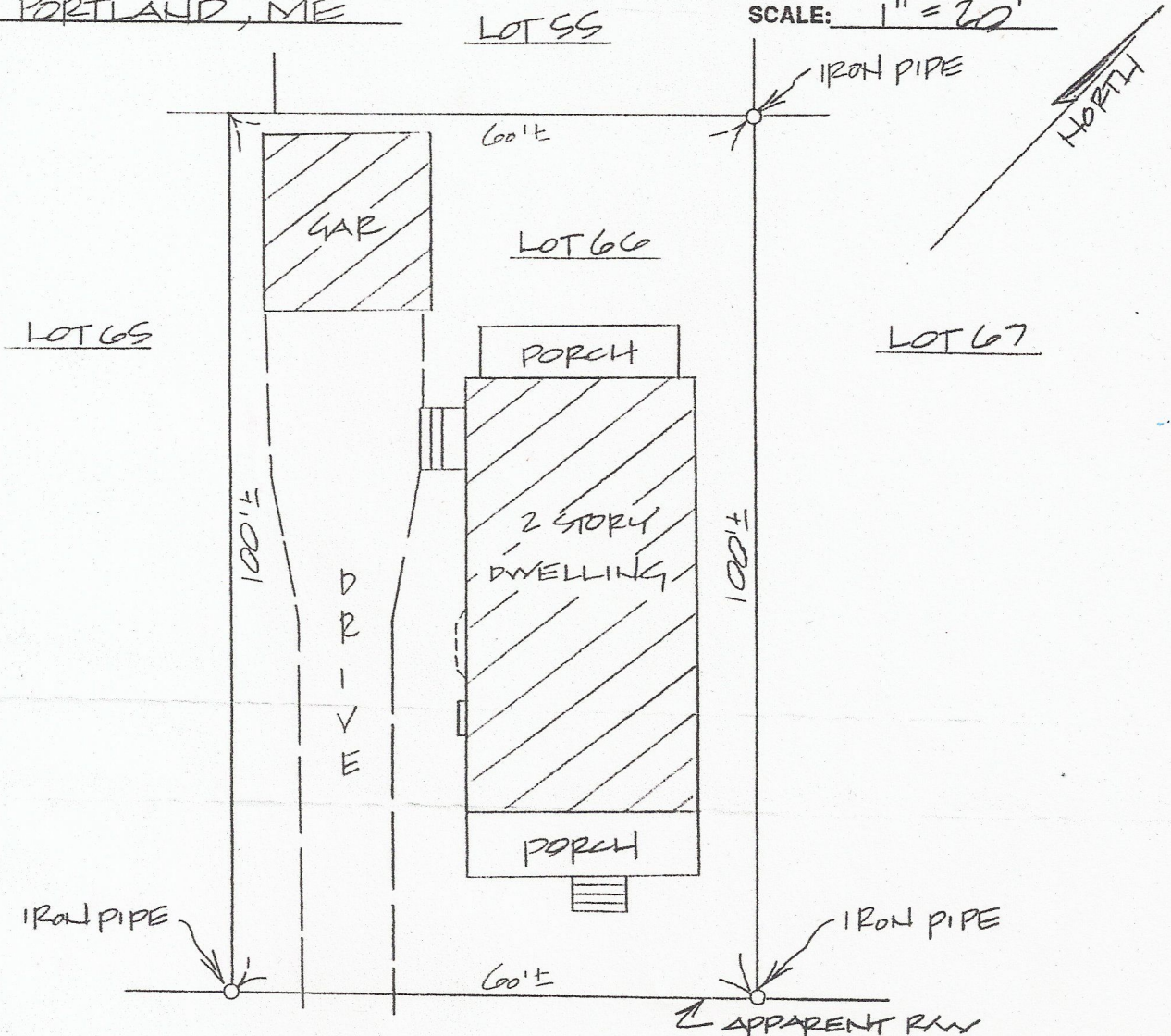

← TO WOODFORDS ST ROSEMONT AVE

APPLICANT: MICHAEL P. STONE / JEANNE P. GOMES  
OWNER: DOUGLAS S. & DENISE C. BEAN  
LENDER: FIRST NH

REQUESTING PARTY: FIRST TITLE OF MAINE  
ATTORNEY: THOMAS W. CLOUTIER  
FILE No. 94880

TITLE REFERENCES:  
DEED BOOK: 6582 PAGE: 284  
PLAN BOOK: 11 PAGE: 29 LOT: 66  
COUNTY: CUMBERLAND

**NADEAU & LODGE**  
PROFESSIONAL LAND SURVEYORS  
85 RACKLEFF STREET, PORTLAND, ME. 04103  
TELEPHONE AND FAX: (207) 780-6613