

TM 184-C-5
N/F
JOHN A. & SUE ANN LEWIS
28360/317

TM 184-C-11
N/F
STEVEN B. WINCELE
ELLIOTT R. WINCELE
6653/173
PLAN BOOK 11/123

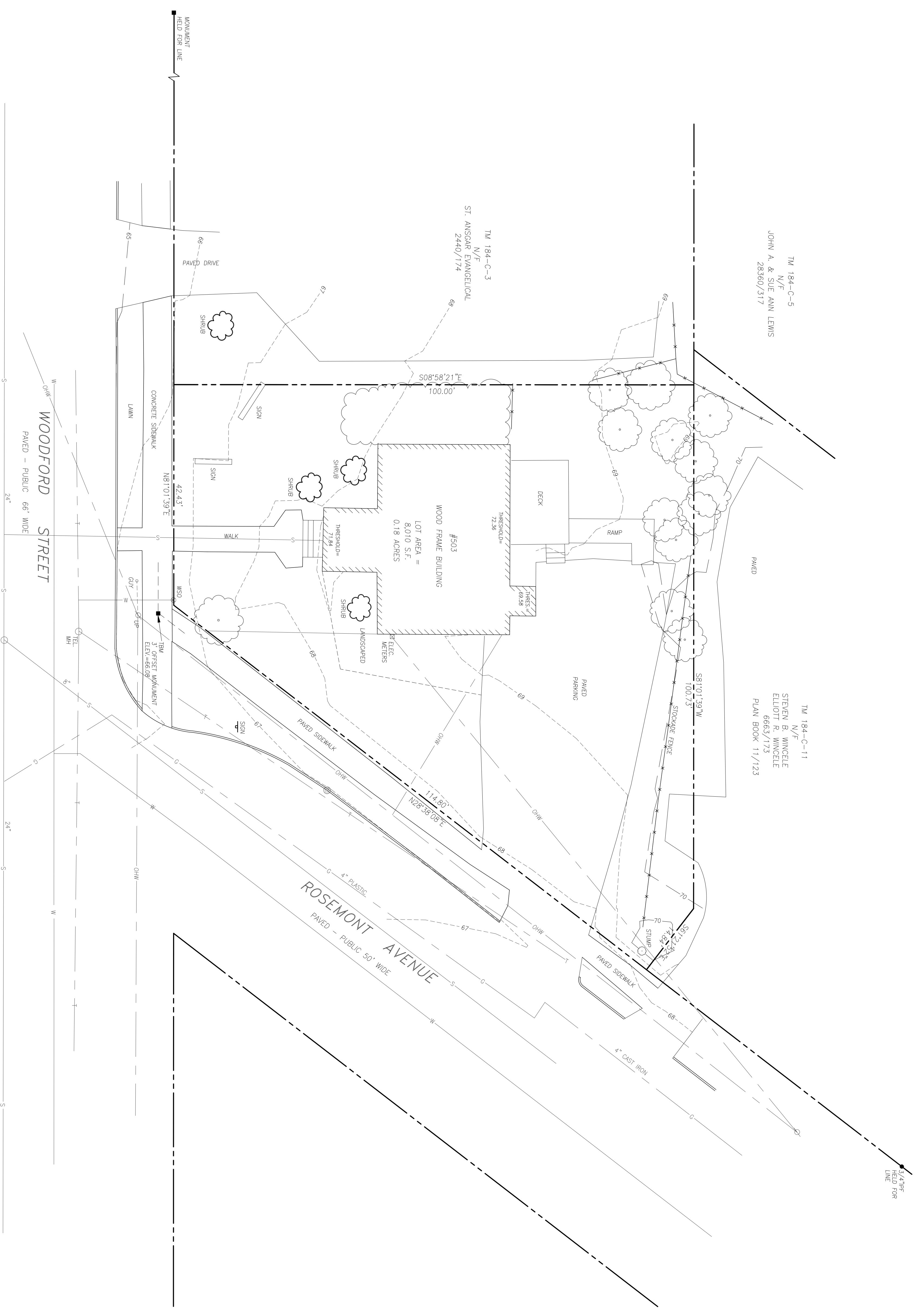
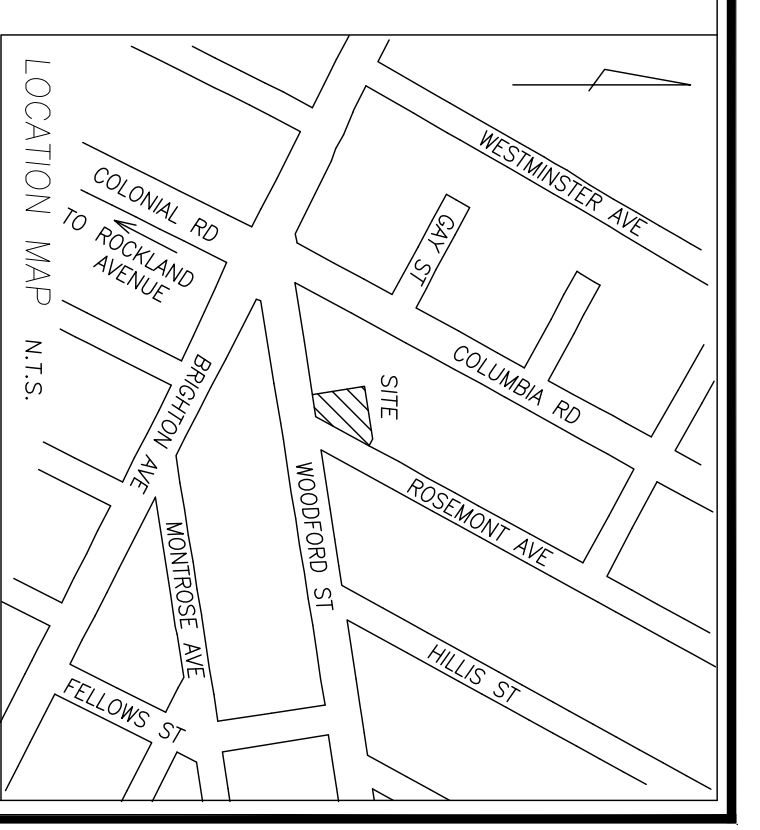

LEGEND

- IRON PIPE OR ROD FOUND
- ⊗ MONUMENT FOUND
- ⊘ WATER SHUT-OFF
- UTILITY POLE
- MANHOLE
- CATCH BASIN
- DECIDUOUS TREE
- FENCE
- CURB
- OVERHEAD WIRES
- 1" CONTOUR
- WATER LINE
- GAS LINE
- TELEPHONE

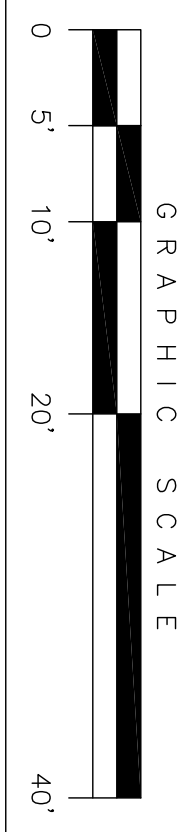

UTILITY NOTE:
THE UNDERGROUND UTILITIES SHOWN HAVE BEEN LOCATED FROM FIELD SURVEY INFORMATION AND EXISTING DRAWINGS. THE SURVEYOR MAKES NO GUARANTEES THAT THE UNDERGROUND UTILITIES SHOWN COMPRISE ALL SUCH UTILITIES IN THE AREA. AFTER THE SERVICE HAS BEEN DONE, THE SURVEYOR WILL REPORT THE LOCATION OF ANY UTILITIES NOT SHOWN. UTILITIES ARE LOCATED AS ACCURATELY AS POSSIBLE FROM THE INFORMATION AVAILABLE. THE SURVEYOR HAS NOT PHYSICALLY LOCATED THE UNDERGROUND UTILITIES. CALL 1-800-DIGSAFE AT LEAST THREE BUSINESS DAYS BEFORE PERFORMING ANY CONSTRUCTION. DUE TO OSHA COVERED SPACE REQUIREMENTS, ALL UTILITIES AND PIPE STEES MUST BE VERIFIED PRIOR TO ANY CONSTRUCTION.

PLAN REFERENCES

- 1) ROSEMONT SURVEYED FOR MERRIAM HORNE REALTY CO. JUNE 1906 E.C. JORDAN & CO. CIVIL ENGINEERS RECORDED IN CUMBERLAND COUNTY REGISTER OF DEEDS IN PLAN BOOK 11 PAGE 123.
- 2) STANDARD BOUNDARY SURVEY AT 495 WOODFORD STREET, PORTLAND, MAINE, WANNING AND SONS, INC. DATED 3-1-91 BY OWEN HASKELL, INC.

NOTES

- 1) OWNERS OF RECORD: KEVIN HEFFERNAN, C.C.R.D. BOOK 18665 PAGE 8.
- 2) PARCEL IS SHOWN AS LOT 4 BLOCK C ON CITY OF PORTLANDS ASSESSORS MAP 194.
- 3) BEARINGS ARE BASED ON CITY CONTROL MONUMENTS L751-72-118 AND L751-72-122, MAINE STATE PLANE COORDINATE SYSTEM WEST ZONE.
- 4) BENCH MARK: CITY MONUMENT AT THE NORTHEAST CORNER OF COLONIAL ROAD AND ROCKLAND AVENUE ELEVATION 97.88 NAVD 1929.
- 5) PROPERTY IS SHOWN AS LOT 63 ON PLAN REFERENCE 1.

CERTIFICATE

OWEN HASKELL, INC. CERTIFIES THAT THIS PLAN IS BASED ON AND THE RESULT OF AN ON THE GROUND FIELD SURVEY AND THAT TO THE BEST OF OUR KNOWLEDGE, INFORMATION AND BELIEF, IT CONFORMS TO THE BOARD OF LICENSURE FOR PROFESSIONAL LAND SURVEYORS CURRENT STANDARDS OF PRACTICE.

DATE _____ JOHN W. SWAN, PLS NO. 1038

12/5/12 REV. 1 | ADD UTILITIES FROM CITY PLAN
BOUNDARY & TOPOGRAPHIC SURVEY
 AT
 503 WOODFORD STREET, PORTLAND, MAINE
 MADE FOR
 SHALOM HOUSE
 106 GILMAN STREET, PORTLAND, MAINE

OWEN HASKELL, INC.
 390 U.S. ROUTE ONE, PALMOTHA, ME 04106 (207) 774-0424
 PROFESSIONAL LAND SURVEYORS

| | | | |
|----------|------|-------------------|------------|
| Drawn By | RS | Date | Job No. |
| Trace By | JLW | NOVEMBER 27, 2012 | 2012-185P |
| Check By | JWS | Scale | Drawg. No. |
| Book No. | FILE | 1" = 10' | 1 |