

2 BUILDING SECTION
1/4" = 1'-0"

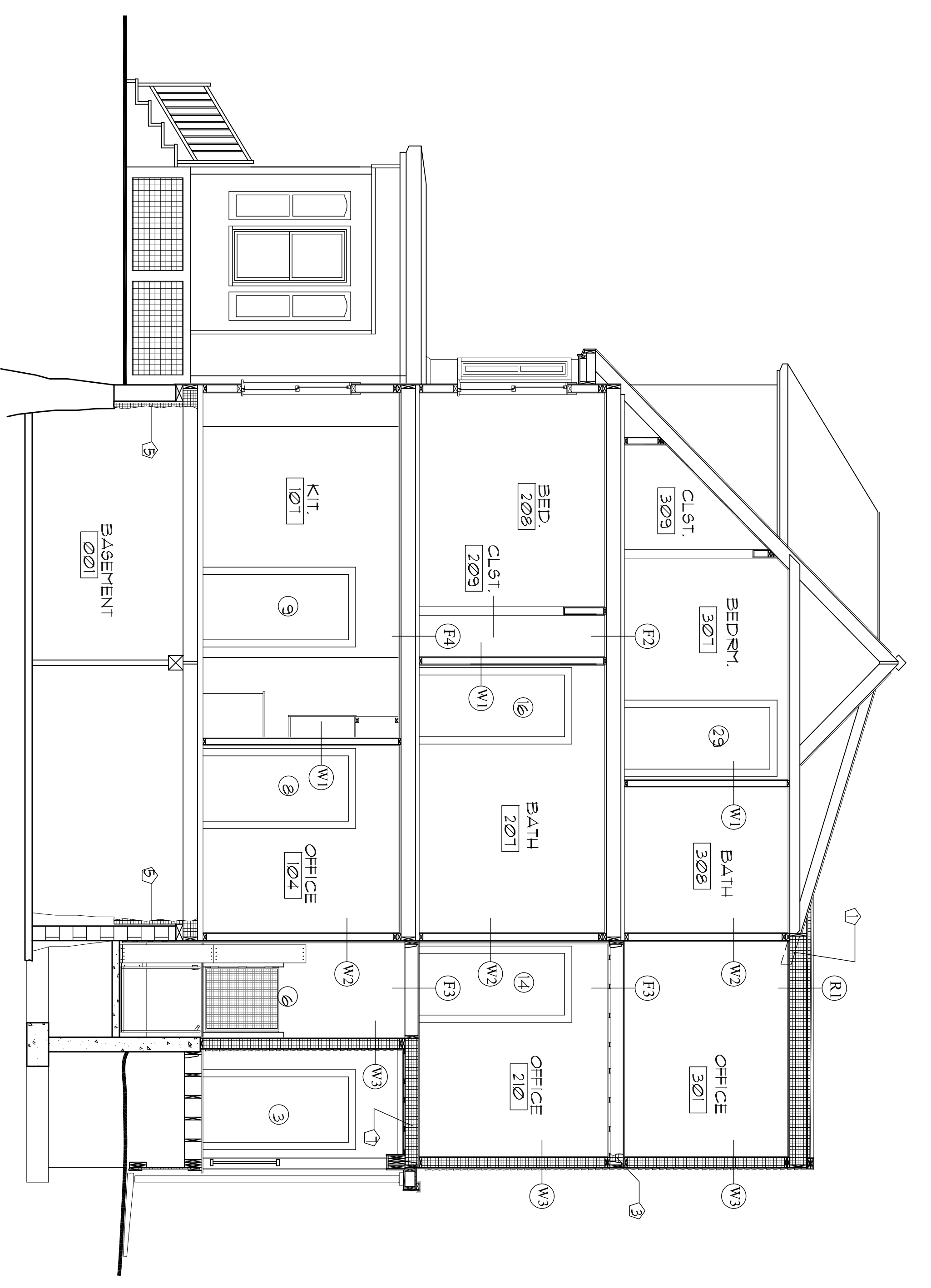

1 BUILDING SECTION
1/4" = 1'-0"

- KEYED NOTES**
- 1 REMOVE EXISTING RAFTER TAILS.
 - 2 BASEMENT WALL NEILL (TYP)
 - 3 FOAM INSULATION AT RIM JOISTS (TYP)
 - 4 BASEMENT ENTRY CONCRETE FOUNDATION / SLAB - SEE 4/A2.
 - 5 BASEMENT FOAM INSULATION (TYP)
 - 6 OMTT BASEMENT FOAM INSULATION AT HANCHED SLAB PER DETAIL 3/A2.
 - 7 FOAM INSULATION OVER PORCH AREA.

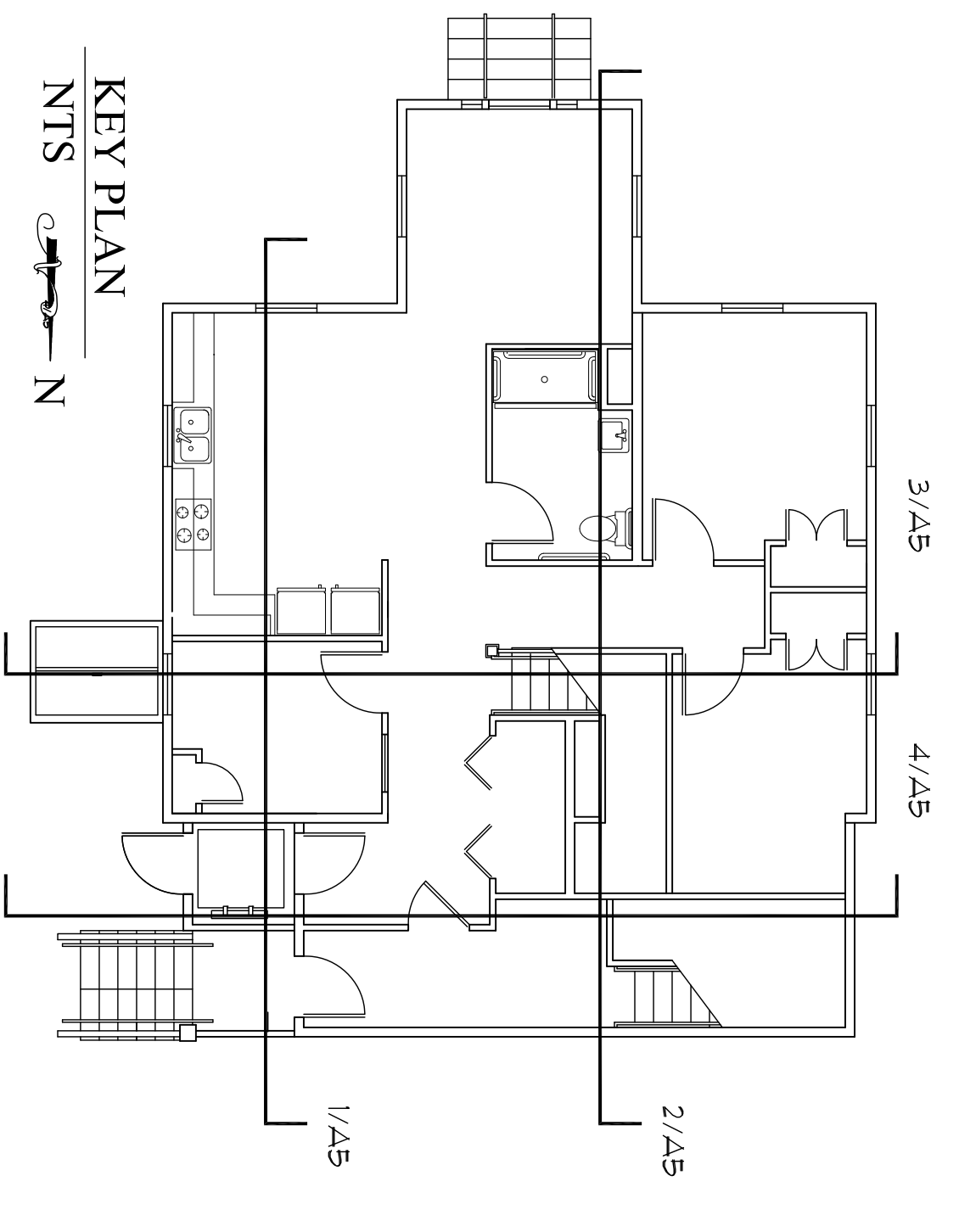

KEY PLAN
NTS

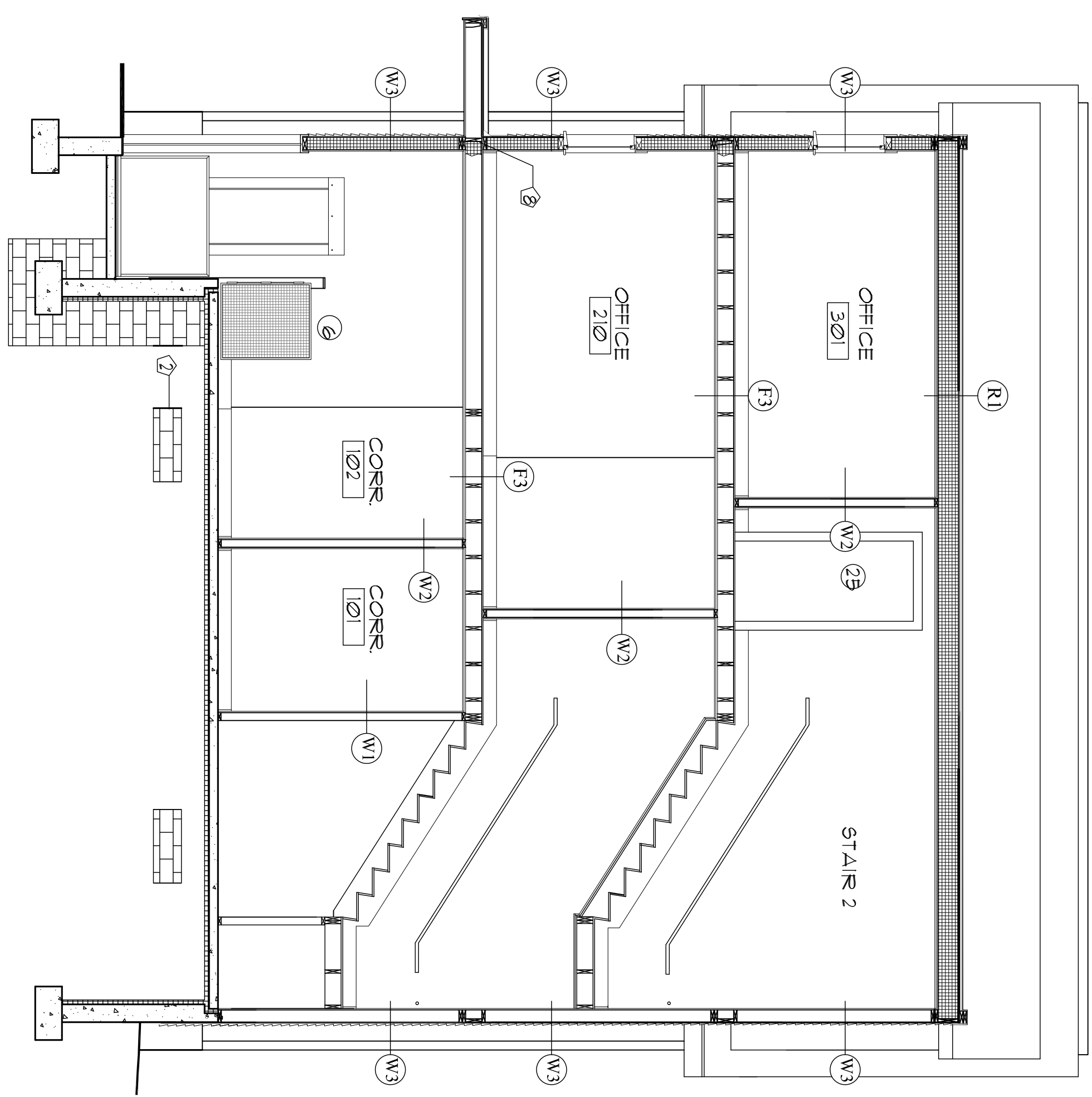

4 BUILDING SECTION
1/4" = 1'-0"

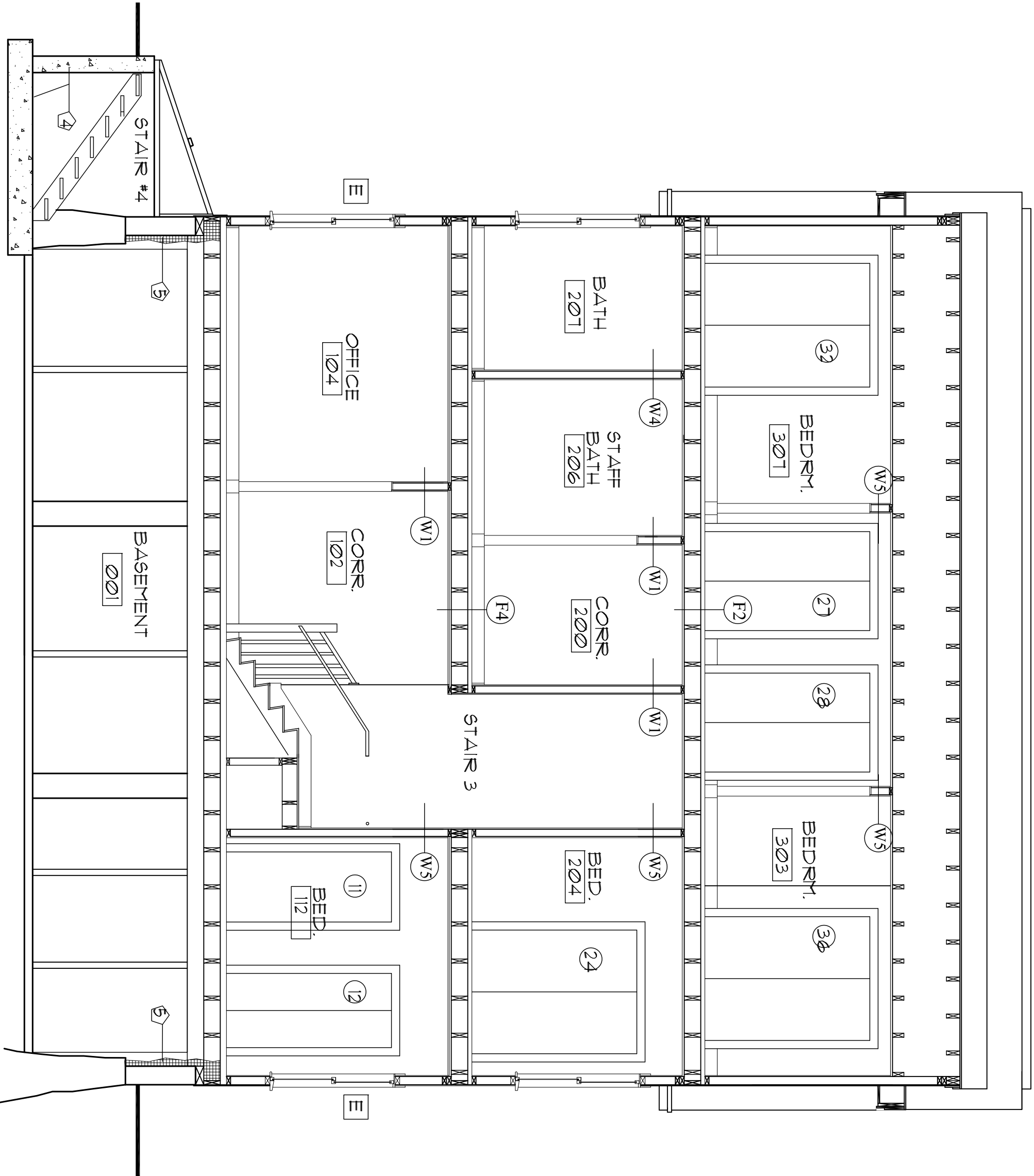

3 BUILDING SECTION
1/4" = 1'-0"

Drawing
BUILDING SECTIONS

Date
4/8/13

Project:
ADDITION & RENOVATIONS

503 WOODFORD STREET
PORTLAND, MAINE

Scale
1/4" = 1'-0"

Architect
SHIELDS ARCHITECTURE
216 Range Road, Cumberland, Maine
(207) 776-8926

