

LEGEND

- ① DOOR KEY
- ② WINDOW KEY

BEDROOM EGRESS WINDOWS ARE SHOWN WITH DASHED OUTLINE

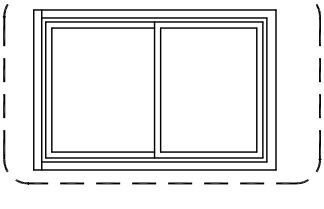

KEYED NOTES

- ① RIDGE VENT.
- ② METAL ROOF EDGE.
- ③ VINYL SIDING.
- ④ ASPHALT SHINGLES.
- ⑤ EPDM ROOFING.
- ⑥ EXISTING VINYL SIDING.
- ⑦ NOT USED.
- ⑧ SUSPENDED CANOPY.
- ⑨ METAL LEADER.
- ⑩ EXISTING LEADER.
- ⑪ METAL LEADER.
- ⑫ EXISTING METAL UNWRAPPED EAVE WITH GUTTER.
- ⑬ EXISTING METAL UNWRAPPED EAVE.
- ⑭ EXISTING METAL UNWRAPPED RAKE.
- ⑮ SQUARE P.T. LATTICE - P.T.D.
- ⑯ EXISTING PRECAST STEPS.
- ⑰ EXISTING BRICK FOUNDATION.
- ⑱ CONCRETE FOUNDATION.
- ⑲ WOOD PORCH / STAIRS - SEE 1/4" FOR DETAILS.
- ⑳ "BLICO" TREE BAGEMENT ENTRY & CONCRETE FOUNDATION.
- ㉑ EXISTING WOOD RAKE - WRAP WITH ALUMINUM.
- ㉒ NOT USED.
- ㉓ RANGE HOOD VENT.
- ㉔ BATHROOM EXHAUST VENT.
- ㉕ DRYER VENT.
- ㉖ BOILER VENT.

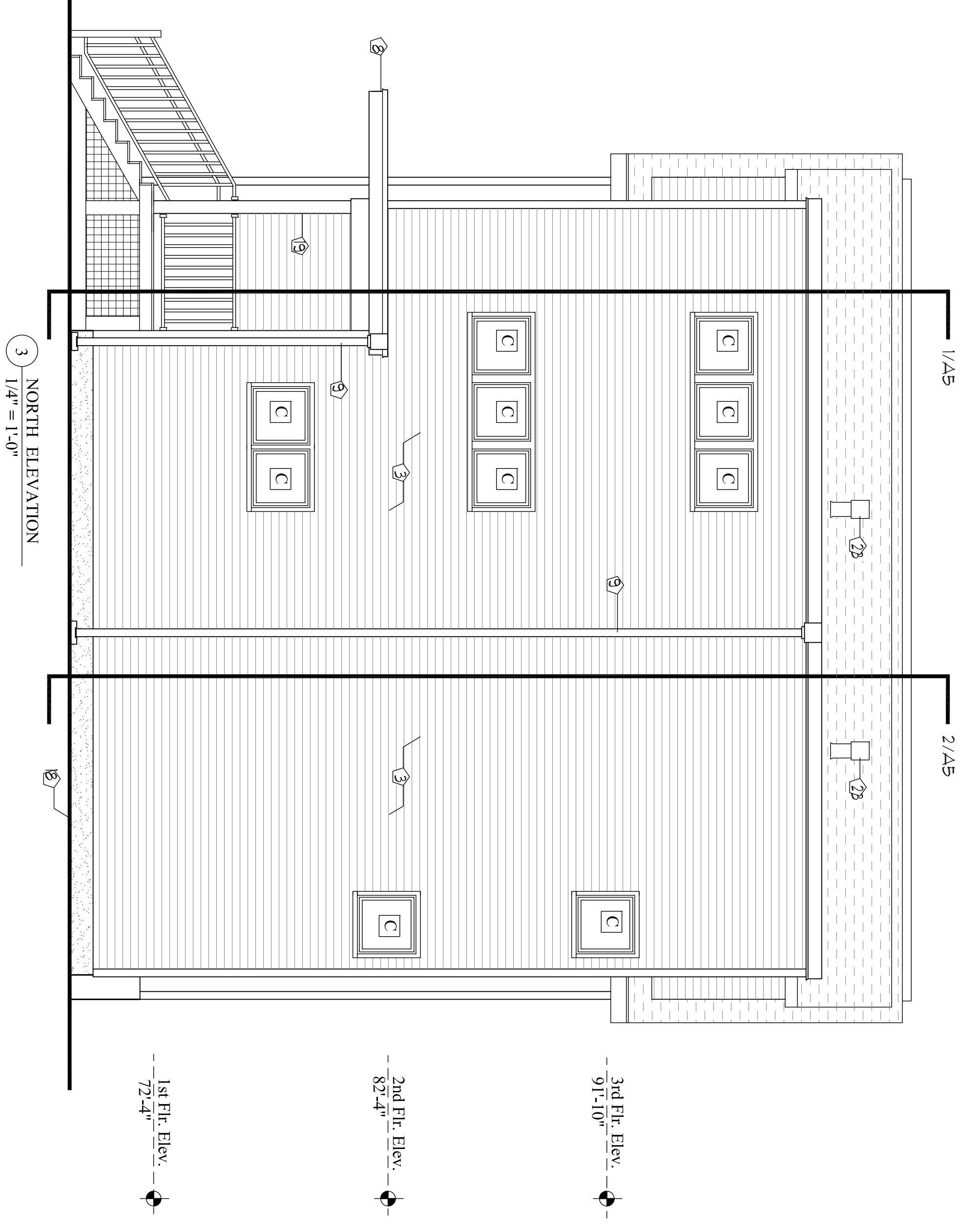
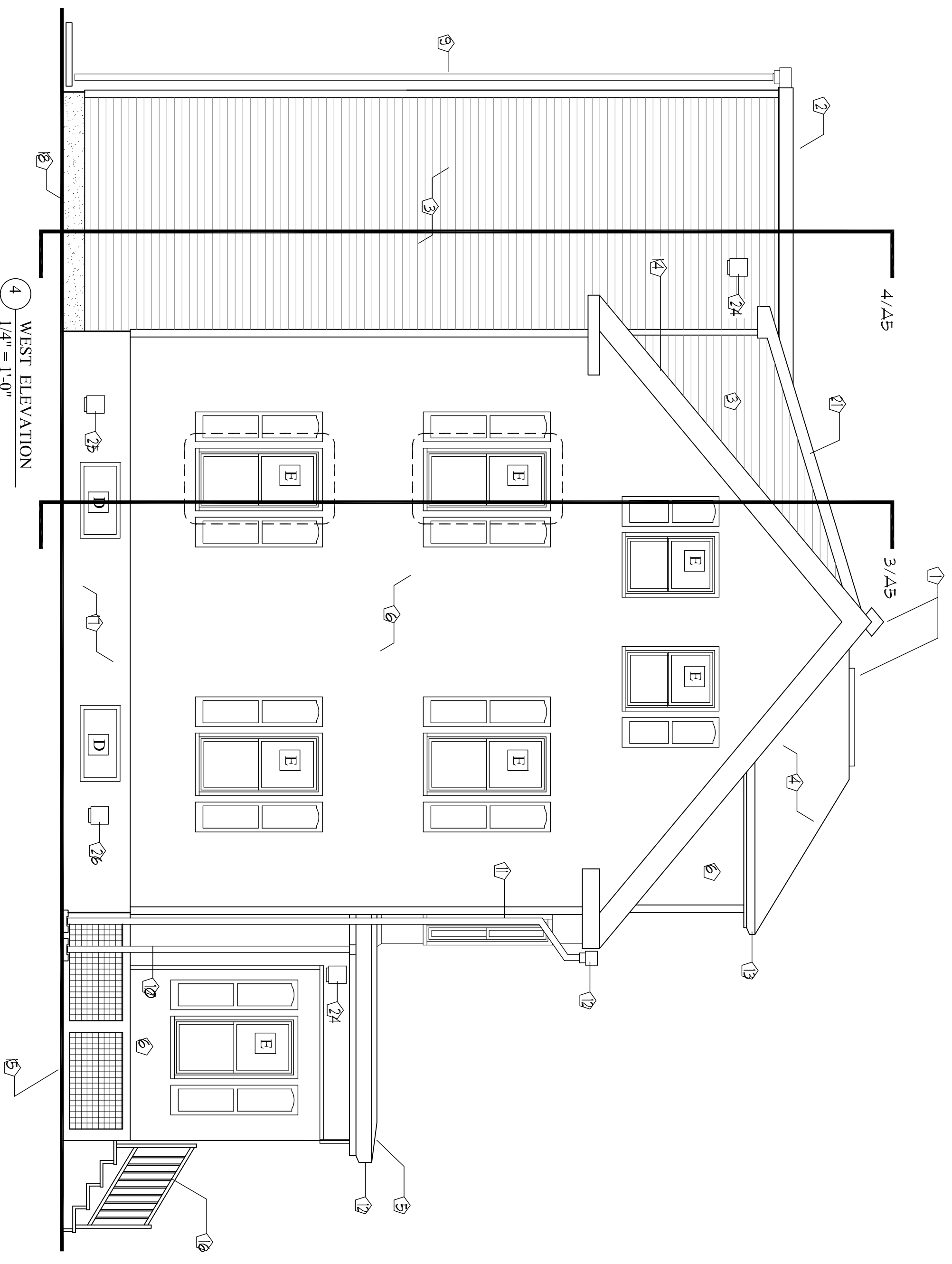
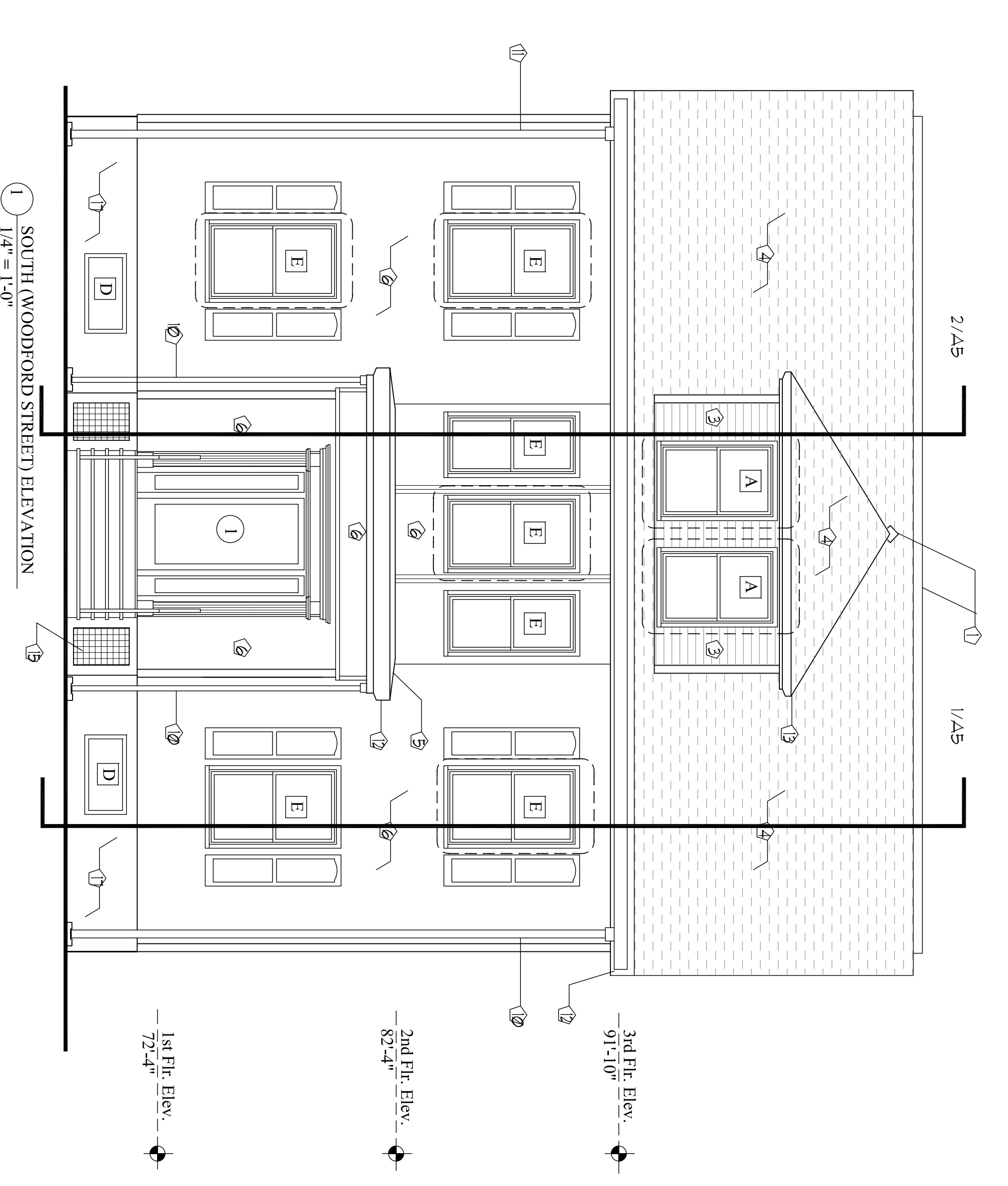
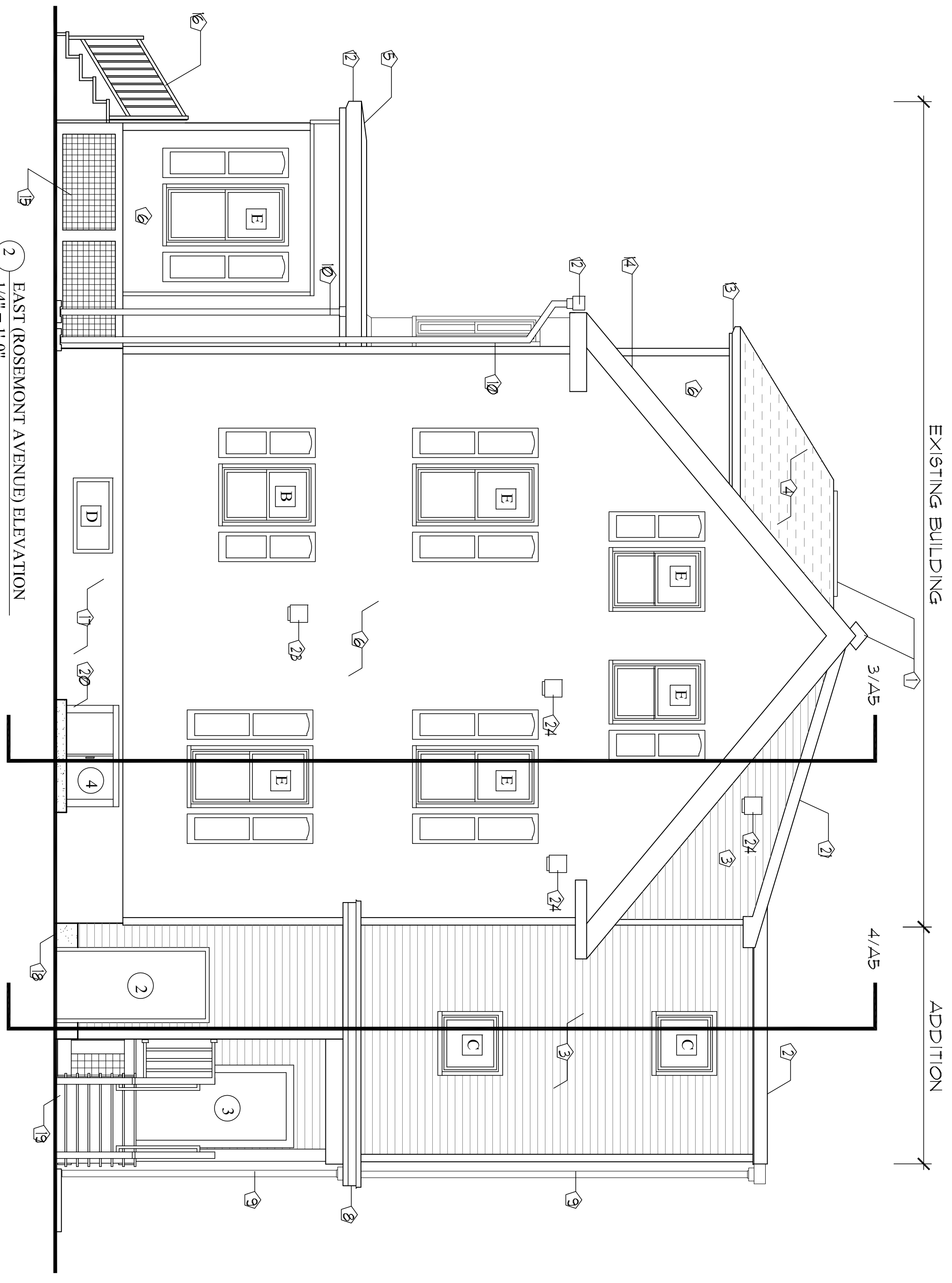

1st Flr. Elev. -72.4"
 2nd Flr. Elev. -82.4"
 3rd Flr. Elev. -91.10"

Drawing
EXTERIOR ELEVATIONS

Date
 4/8/13
 Project:
ADDITION & RENOVATIONS
 503 WOODFORD STREET

Scale
 1/4" = 1'-0"

Architect
SHIELDS ARCHITECTURE
 216 Range Road, Cumberland, Maine
 (207) 776-8926



A-4