

**LEGEND**

EXISTING WALL.

ON ROOF PLAN DASHED LINES INDICATE WALL BELOW.

ON ROOF PLAN ARROWS INDICATE DIRECTION OF SLOPE.

DOOR KEY

EMERGENCY LIGHTING

SYSTEM SMOKE DETECTOR / AUDIO VISUAL FIRE ALARM

SYSTEM CARBON MONOXIDE DETECTOR / AUDIO VISUAL FIRE ALARM

WALL TYPE - SEE DRAWING A9

SINGLE STATION SMOKE DETECTOR / AUDIO VISUAL FIRE ALARM

GENERAL NOTES:  
1. TYPE MR.G.B. AT WALLS IN BATHROOMS, LAUNDRY.  
2. CLOSETS ARE 2'-0" DEEP UNLESS NOTED OTHERWISE.

**KEYED NOTES - DRAWINGS 1, 2 & 3/A2**

1 NOT USED

2 RANGE HOOD EXHAUST VENT (HARD DUCTED).

3 ASPHALT SHINGLES

4 EPDM ROOFING.

5 RIDGE VENT.

6 METAL EDGE TERMINATION.

7 METAL SCUPPER

8 DASHED LINE INDICATES AREA OF SLOPED CEILING.

9 KNEE WALL AREA.

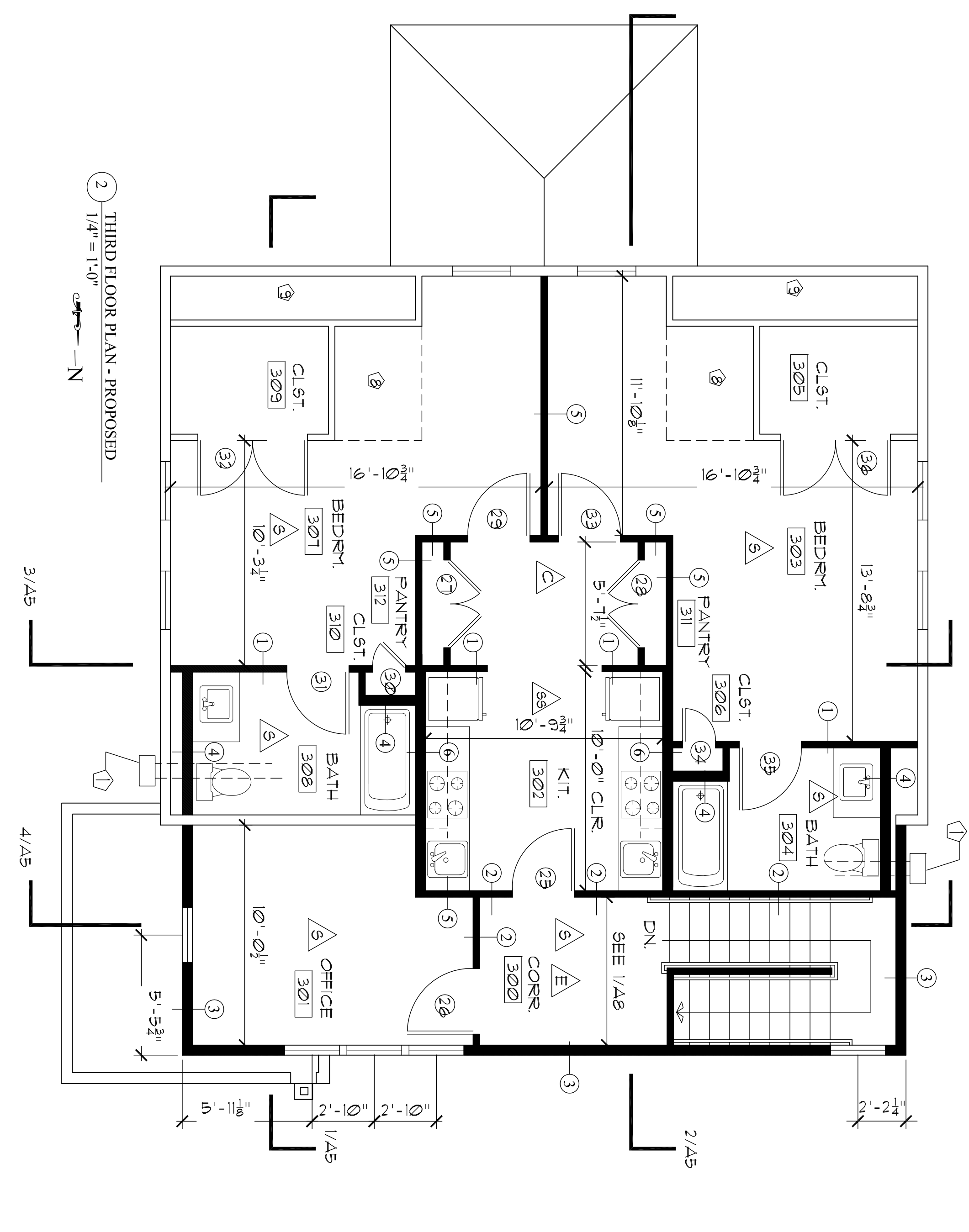

- KEYED NOTES - DETAILS A - D**
- 1 ALUM. ROOF EDGE TERMINATION - PTD.
  - 2 ROOF TYPE RL.
  - 3 FULLY ADHERED 6000 EPDM MEMBRANE
  - 4 1/2" FIBERBOARD
  - 5 TAPERED RIGID INSULATION, 1" MINIMUM SLOPE TO SCUPPERS.
  - 6 REMOVE RAFTERS TAILS.
  - 7 1'-6" EPDM UP ROOF SLOPE.
  - 8 EPDM EXTENDS BENEATH ASPHALT SHINGLES
  - 9 1/4" STRAPPING @ 12" O.C.
  - 10 1X P/C TRIM - PTD.
  - 11 VINYL FERROPERATED SCOFF.
  - 12 2X8.
  - 13 2X8.
  - 14 NOT USED.
  - 15 ALUM. SCUPPER - PTD.
  - 16 1X P/C TRIM - PTD.
  - 17 VINYL FERROPERATED SCOFF.
  - 18 ALUM. DOUBLEPOST - PTD.
  - 19 ALUM. FASCIA
  - 20 EXTEND EPDM BENEATH SIDING
  - 21 2X BLOCKING.
  - 22 CLOSED CELL FOAM INSULATION

<b>A-3</b>	<p>Drawing</p> <p><b>SECOND, &amp; THIRD FLOOR PLANS, ROOF PLAN, ROOF DETAILS</b></p>	<p>Date</p> <p>4/8/13</p> <p>Project:</p> <p><b>ADDITION &amp; RENOVATIONS</b></p> <p>503 WOODFORD STREET PORTLAND, MAINE</p>	<p>Scale</p> <p>As Noted</p>	<p>Architect</p> <p><b>SHIELDS ARCHITECTURE</b></p> <p>216 Range Road, Cumberland, Maine (207) 776-8926</p>	
------------	---	---	------------------------------	---	--