

- KEYED NOTES 3/A2**
- 1 TYPICAL FOUNDATION/FOOTING SYSTEM:  
8" THICK CONCRETE WALL 1/4" x 6" SEAT FOR INSULATION  
(2) 1/4" TOP OF WALL  
(3) 4" VERT. 8" OC. - HOOKED INTO FOOTING  
(3) 3/4" CONT. IN FOOTING  
RIGID INSULATION AS SHOWN  
8" ANCHOR BOLTS AT ENDS OF WALL AND DAMPROOFING
  - 2 RIO CLOSED CELL FOAM INSULATION
  - 3 VAPOR BARRIER
  - 4 4" WIRE MESH (6x6x0x10) REINFORCED CONCRETE SLAB
  - 5 EXISTING FLOOR FRAMING
  - 6 EXISTING BRICK FOUNDATION
  - 7 EXISTING RUBBLE FOUNDATION
  - 8 EXISTING CONCRETE SLAB
  - 9 FINISH GRADE
  - 10 COMPACTED FILL
  - 11 WATER PROOF MEMBRANE AT 3/4" = 1'-0"

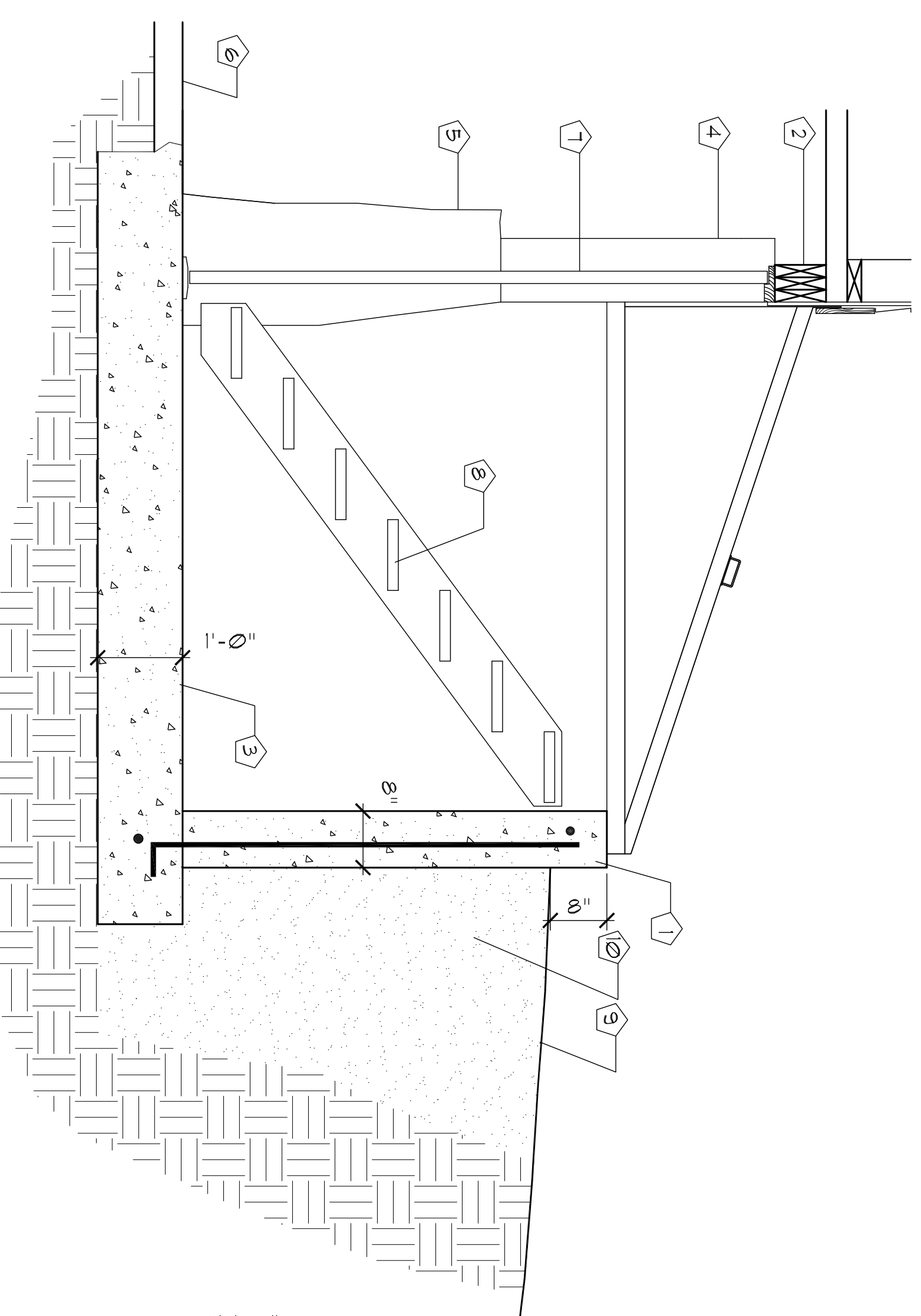

- KEYED NOTES 4/A2**
- 1 TYPICAL FOUNDATION/FOOTING SYSTEM:  
8" THICK CONCRETE WALL  
(2) 1/4" TOP OF WALL  
(4) VERT. 8" OC. - HOOKED INTO SLAB  
(4) CONT. IN SLAB, CENTERED BELOW WALL  
DAYROOFING
  - 2 EXISTING BRICK FOUNDATION WALL
  - 3 PT STEPS SECURED TO SIDE WALL - 1 3/4" RISER, 10" TREAD.
  - 4 EXISTING RUBBLE FOUNDATION WALL
  - 5 FINISH GRADE
  - 6 COMPACTED FILL
  - 7 "BILCO" TYPE BASEMENT ENTRY DOOR
  - 8 EXISTING CONCRETE SLAB
  - 9 DOOR 31
  - 10 BASEMENT ENTRY FOUNDATION SECTION 3/4" = 1'-0"

GENERAL NOTE 4/A2 - BASEMENT ENTRY FOUNDATION DIMENSIONS - VERIFY RISE & RUN OF STAIRS OBTAIN REQUIRED DIMENSIONS FROM THE BASEMENT ENTRY DOOR MANUFACTURER

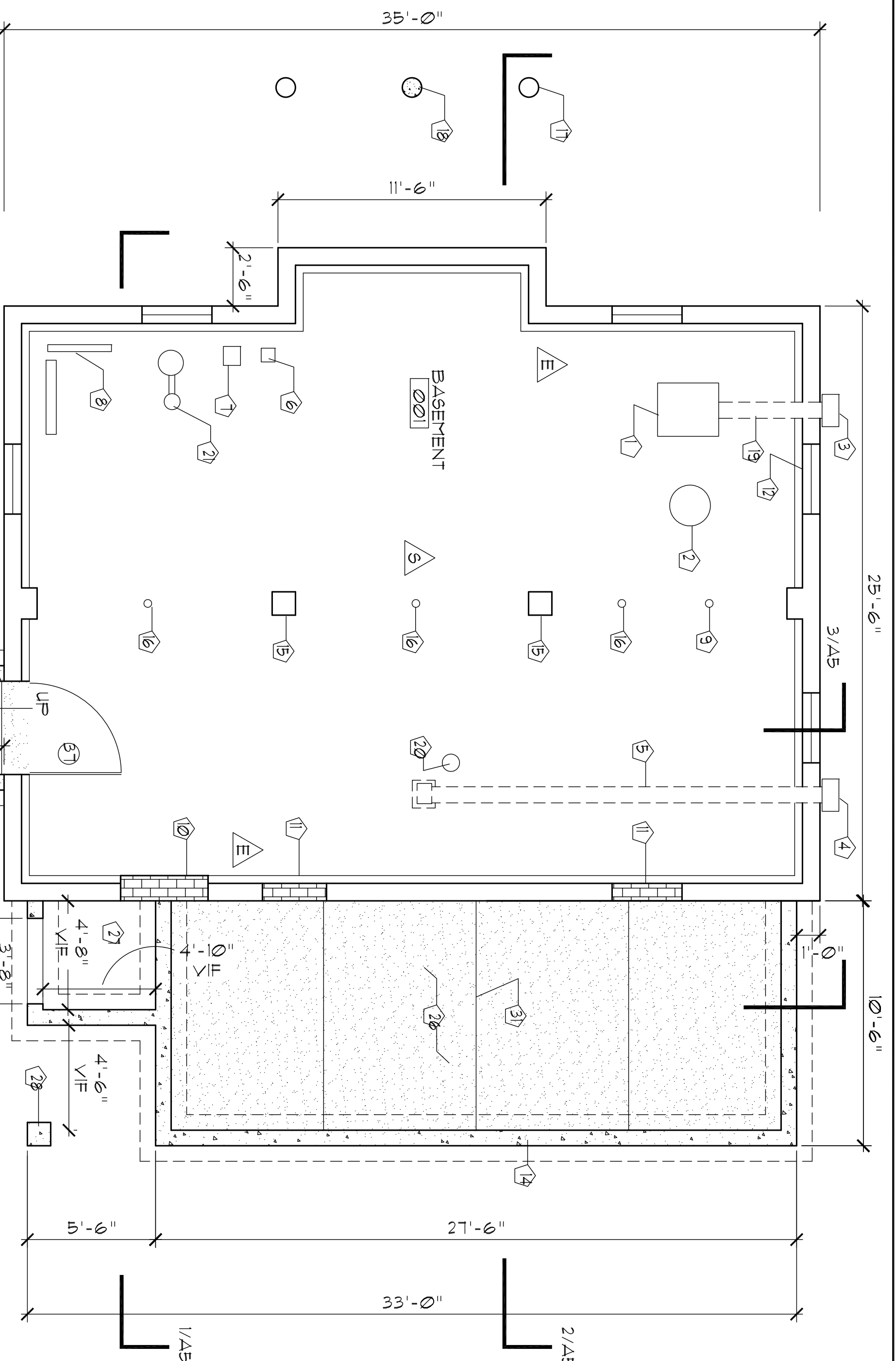

2 BASEMENT PLAN - PROPOSED  
1/4" = 1'-0"

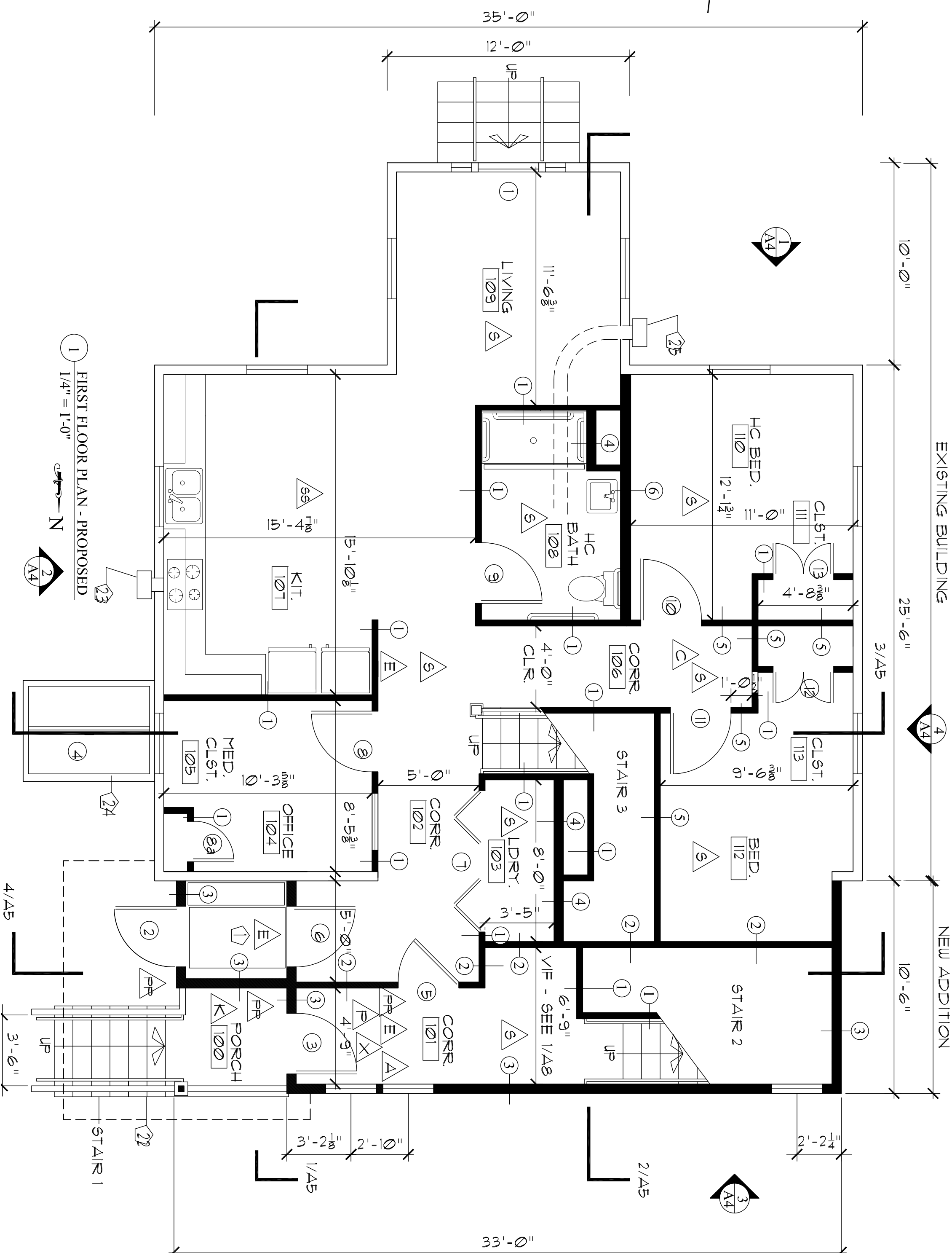

1 FIRST FLOOR PLAN - PROPOSED  
1/4" = 1'-0"

- LEGEND**
- EXISTING WALL.
  - 8" CONCRETE ROOF WALL 1/2" x 1'-0" CONCRETE FOOTING.
  - DOOR KEY
  - EMERGENCY LIGHTING
  - PULL STATION
  - EXIT SIGN
  - SYSTEM SMOKE DETECTOR / AUDIO VISUAL FIRE ALARM
  - SYSTEM CARBON MONOXIDE DETECTOR / AUDIO VISUAL FIRE ALARM
  - ANNUNCIATOR PANEL
  - KNOX BOX
  - WALL TYPE
  - SINGLE STATION SMOKE DETECTOR / AUDIO VISUAL FIRE ALARM
  - AUTO DOOR OPENER PUSH PADDLE.

- GENERAL NOTES:**
- 1. TYPE MR GB, AT WALLS IN BATHROOMS, LAUNDRY.
  - 2. CLOSETS ARE 2'-0" DEEP UNLESS NOTED OTHERWISE.

KEYED NOTES - DRAWINGS 1 & 2/A2

- 1 GAS FRIED BOILER
- 2 WATER HEATER
- 3 GAS FRIED BOILER EXHAUST VENT.
- 4 DRYER VENT.
- 5 METAL DRYER DUCTWORK TO LAUNDRY 103
- 6 EXISTING GAS ENTRY.
- 7 EXISTING WATERS ENTRY.
- 8 EXISTING ELEC. / PHONE ENTRY.
- 9 REMOVE EXISTING METAL POST - INSTALL 3" DIA. TUBE COLUMN, METAL BASE & CAP.
- 10 INFILL EXISTING BASEMENT ENTRY.
- 11 NEILL EXISTING BASEMENT WINDOW OPENING (TYP)
- 12 EXISTING BASEMENT WINDOW OPENING (TYP)
- 13 CONCRETE CELLAR DOOR FOUNDATION / FLOOR SLAB - COORDINATE DIMENSIONS W/ CELLAR DOOR MANUFACTURER'S WRITTEN INSTRUCTIONS.
- 14 CONCRETE ROOF WALL - SEE DRAWING 3/A2.
- 15 EXISTING BRICK PIER (TYP. OF 2).
- 16 EXISTING STEEL POST (TYP. OF 3 TO REMAIN).
- 17 EXISTING CONCRETE PIER (TYP. OF 2)
- 18 8" DIA. CONCRETE PIER
- 19 GAS FRIED BOILER EXHAUST DUCT
- 20 EXISTING SEWER EXIT
- 21 SPRINKLER RISER
- 22 WOOD STEPS.
- 23 RANGE HOOD EXHAUST VENT (HARD DUCTED).
- 24 "BILCO" STYLE CELLAR DOOR - COORDINATE WITH CONCRETE FOUNDATION.
- 25 BATHROOM EXHAUST FAN VENT (HARD DUCTED).
- 26 4" REINFORCED CONCRETE SLAB.
- 27 4" CONCRETE SLAB - DEPRESS PER WHEELCHAIR LIFT MANUFACTURER'S WRITTEN INSTRUCTIONS.
- 28 CONCRETE PIER - SEE DETAIL A911
- 29 4" CONCRETE SLAB.
- 30 (2) 8" DIA. CONCRETE PIERS
- 31 CONCRETE CONTROL JOINT - TYP. OF 3 - EQUALLY SPACED.



**SHIELDS ARCHITECTURE**

216 Range Road, Cumberland, Maine  
(207) 776-8926

Architect

Scale  
1/4" = 1'-0"

Date  
4/8/13

Drawing  
**BASEMENT & FIRST FLOOR PLANS**

Project:  
**ADDITION & RENOVATIONS**

503 WOODFORD STREET

**A-2**