

SECTION B - B

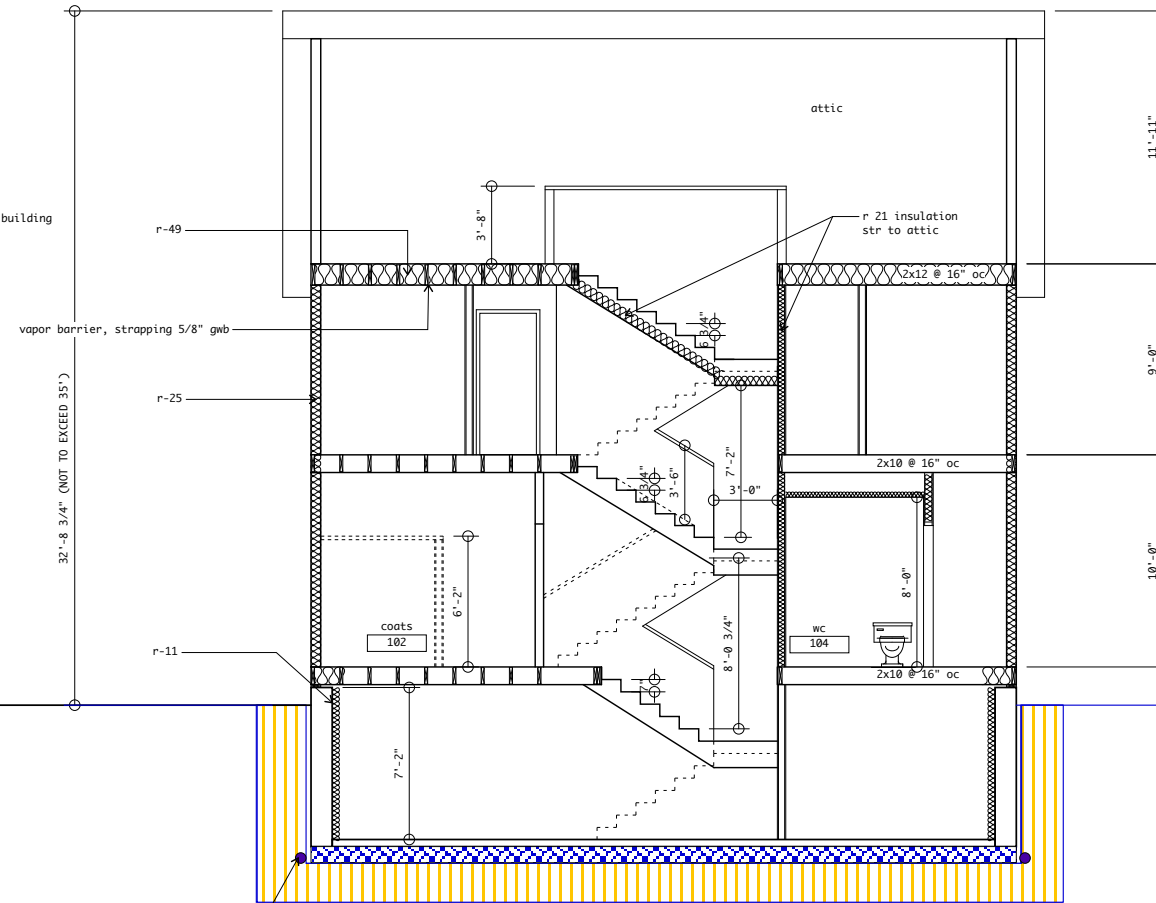

SECTION A - A

footing drain by foundation contractor. conditions unknown

notes:

1. see structural drawings for framing details.
2. see A-1.1 for code required stair details.
3. provide r-21 insulation and vapor barrier isolating the unheated attic and stairway to the attic from all heated spaces.

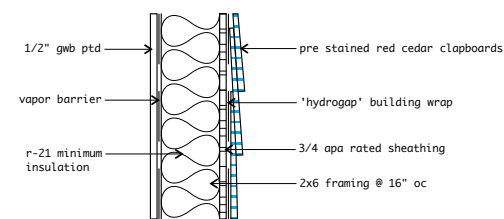

TYP. WALL SECTION

1 1/2" = 1' - 0"



38 Columbia Road  
Portland  
SECTIONS

Architect:  
James Sterling, AIA  
Architect  
142 High Street  
Portland, Maine

SCALE: 1/4" = 1' - 0"

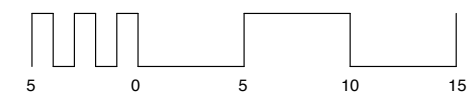

**A-3.0**

20 June 2014  
rev: 07 july