

THIS IS NOT A BOUNDARY SURVEY

INSPECTION OF PREMISE

I HEREBY CERTIFY TO

STATE, TITLE CO., GRACE,  
AND THE TITLE INSURANCE

38 COLUMBIA ROAD  
PORTLAND, MAINE

Job Number: 121-11

Inspection Date: 02-17-70

Scale: 1" = 20'

The monumentation is set in harmony with current deed description.

The building setbacks are set in conformity with town zoning requirements.

The land and the dwelling do not appear to fall within the special flood hazard zone as delineated by the Federal Emergency Management Agency.

BUYER: JOHN P. JENNIFER  
MEYER

SELLER: OWEN FIFIELD

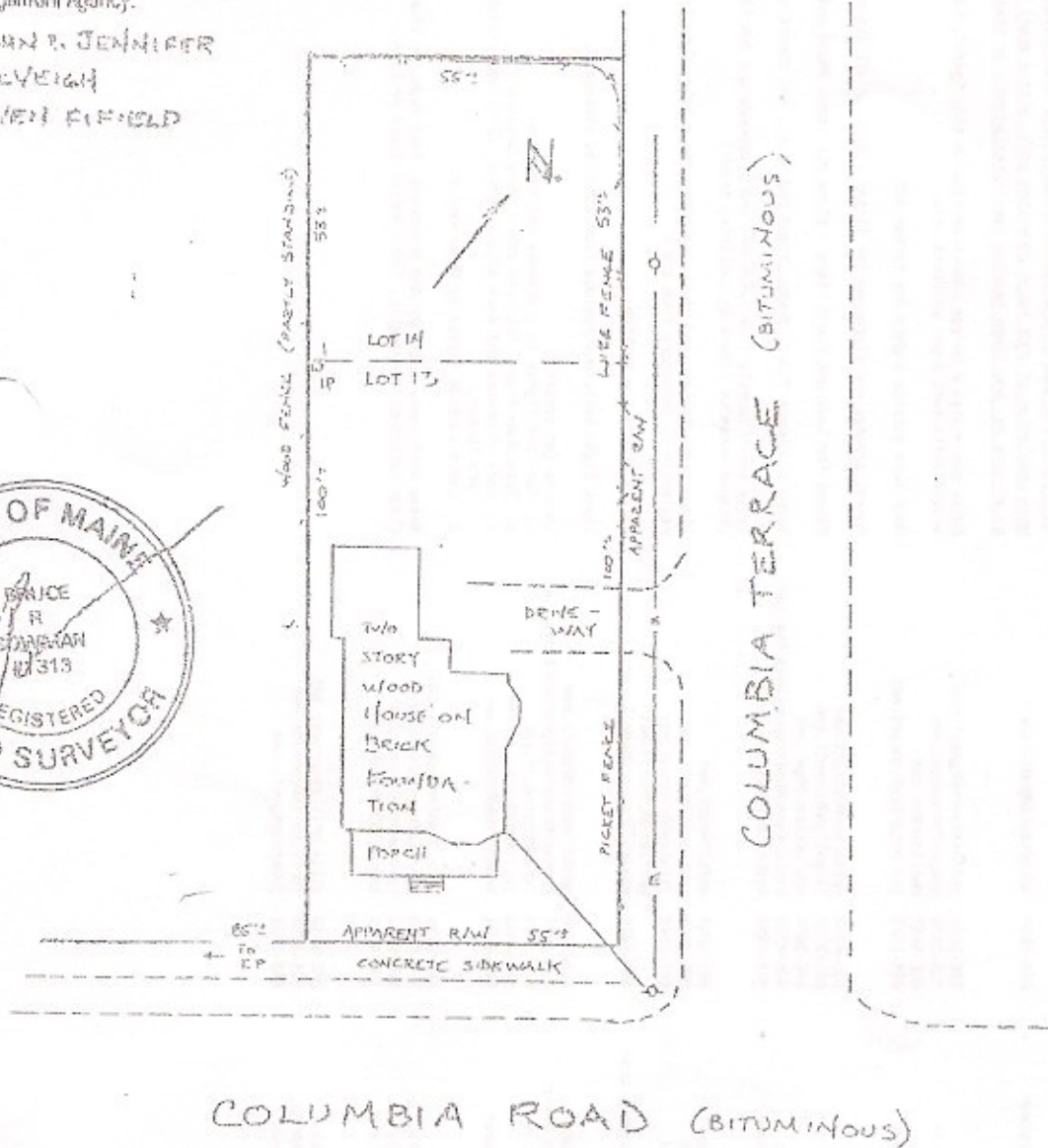

THIS PROPERTY IS SUBJECT TO ALL RIGHTS AND EASEMENTS OF RECORD THOSE THAT ARE EVIDENT ARE SHOWN. THIS PLAN MIGHT NOT REVEAL CONFLICTS WITH RECENT DEEDS.

BRUCER, HOWLAND, P.L.L.C.  
20 Forest Avenue  
Cumberland, Maine  
Phone (207)829-1059

PLAN BOOK 11 PAGE 123 LOT 13 (part)  
DEED BOOK 2862 PAGE 148 COUNTY CUMBERLAND

THIS PLAN IS NOT FOR RECORDING Drawn by: [Signature]