

DISPLAY THIS CARD ON PRINCIPAL FRONTAGE OF WORK CITY OF PORTLAND

BUILDING DEPARTMENT

Please Read Application And Notes, If Any, Attached

Permit Number: 081079

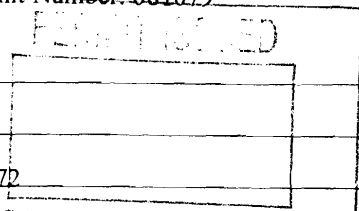

This is to certify that WHITTIER ERIC J /Maine Properties, Inc
has permission to Install Replacement Patio Deck (Same Framing)
AT 72 GLENRIDGE DR L 183B A001072

provided that the person or persons, firm or corporation accepting this permit shall comply with all of the provisions of the Statutes of Maine and of the Ordinances of the City of Portland regulating the construction, maintenance and use of buildings and structures, and of the application on file in this department.

Apply to Public Works for street line and grade if nature of work requires such information.

Notification of inspection must be given and work in progress must be reported before this building or part thereof is closed or closed-in. HOUR NOTICE IS REQUIRED.

A certificate of occupancy must be procured by owner before this building or part thereof is occupied.

OTHER REQUIRED APPROVALS

Fire Dept. _____
Health Dept. _____
Appeal Board _____
Other _____
Department Name

Thomas M. Mally 8/29/08
Director - Building & Inspection Services

PENALTY FOR REMOVING THIS CARD

City of Portland, Maine - Building or Use Permit Application

389 Congress Street, 04101 Tel: (207) 874-8703, Fax: (207) 874-8716

Permit No: 08-1079	Issue Date:	CBL: 183B A001072
-----------------------	-------------	----------------------

Location of Construction: 72 GLENRIDGE DR	Owner Name: WHITTIER ERIC J	Owner Address: 72 GLENRIDGE	Phone:
Business Name:	Contractor Name: Maine Properties, Inc.	Contractor Address: PO Box 368 Scarborough	Phone 2078833753
Lessee/Buyer's Name	Phone:	Permit Type: Alterations - Dwellings	Zone: RS

Past Use: Residential Condo	Proposed Use: Residential Condo - Install Replacement Patio Door (Same Framing)	Permit Fee: \$40.00	Cost of Work: \$2,000.00	CEO District: 5
Proposed Project Description: Install Replacement Patio Door (Same Framing)		FIRE DEPT: <input type="checkbox"/> Approved <input type="checkbox"/> Denied	INSPECTION: Use Group: RS Type: SB IPC 2003	
		Signature: <i>Jm 8/29/08</i>		Signature: <i>Jm 8/29/08</i>
PEDESTRIAN ACTIVITIES DISTRICT (P.A.D.)				
Action: <input type="checkbox"/> Approved <input type="checkbox"/> Approved w/Conditions <input type="checkbox"/> Denied				
Signature: _____ Date: _____				

Permit Taken By: lmd	Date Applied For: 08/28/2008	Zoning Approval		
-------------------------	---------------------------------	------------------------	--	--

<ol style="list-style-type: none"> This permit application does not preclude the Applicant(s) from meeting applicable State and Federal Rules. Building permits do not include plumbing, septic or electrical work. Building permits are void if work is not started within six (6) months of the date of issuance. False information may invalidate a building permit and stop all work.. 	Special Zone or Reviews <input type="checkbox"/> Shoreland <input type="checkbox"/> Wetland <input type="checkbox"/> Flood Zone <input type="checkbox"/> Subdivision <input type="checkbox"/> Site Plan Maj <input type="checkbox"/> Minor <input type="checkbox"/> MM <input type="checkbox"/> Date: <i>Jm 8/29/08</i>	Zoning Appeal <input type="checkbox"/> Variance <input type="checkbox"/> Miscellaneous <input type="checkbox"/> Conditional Use <input type="checkbox"/> Interpretation <input type="checkbox"/> Approved <input type="checkbox"/> Denied Date: _____	Historic Preservation <input type="checkbox"/> Not in District or Landmark <input checked="" type="checkbox"/> Does Not Require Review <input type="checkbox"/> Requires Review <input type="checkbox"/> Approved <input type="checkbox"/> Approved w/Conditions <input type="checkbox"/> Denied Date: <i>Jm 8/29/08</i>
			

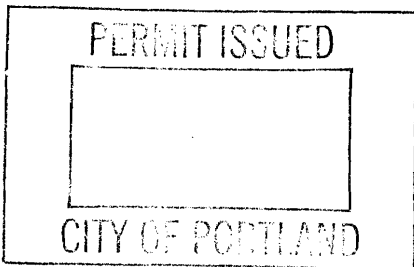

CERTIFICATION

I hereby certify that I am the owner of record of the named property, or that the proposed work is authorized by the owner of record and that I have been authorized by the owner to make this application as his authorized agent and I agree to conform to all applicable laws of this jurisdiction. In addition, if a permit for work described in the application is issued, I certify that the code official's authorized representative shall have the authority to enter all areas covered by such permit at any reasonable hour to enforce the provision of the code(s) applicable to such permit.

SIGNATURE OF APPLICANT	ADDRESS	DATE	PHONE
RESPONSIBLE PERSON IN CHARGE OF WORK, TITLE		DATE	PHONE

Mail Permit

ALC



General Building Permit Application

If you or the property owner owes real estate or personal property taxes or user charges on any property within the City, payment arrangements must be made before permits of any kind are accepted.

Location/Address of Construction: <u>72 Glenridge Drive</u>		
Total Square Footage of Proposed Structure/Area		Square Footage of Lot
Tax Assessor's Chart, Block & Lot Chart# Block# Lot# <u>183B A 001072</u>	Applicant * <u>must</u> be owner, Lessee or Buyer* Name <u>Eric Whittier</u> Address <u>72 Glenridge Dr.</u> City, State & Zip <u>Portland, Me 04103</u>	Telephone: <u>899-1752</u>
Lessee/DBA (If Applicable) <u>AUG 28 2003</u>	Owner (if different from Applicant) Name Address <u>Same</u> City, State & Zip	Cost Of Work: \$ <u>200 2,000</u> C of O Fee: \$ _____ Total Fee: \$ <u>40.</u>
Current legal use (i.e. single family) <u>Condo Single Family</u> If vacant, what was the previous use? _____ Proposed Specific use: _____ Is property part of a subdivision? _____ If yes, please name _____ Project description: <u>Condominium door replacement</u> <u>Pull old patio door</u> <u>Install new Andersen</u> <u>Patio Door</u>		
Contractor's name: <u>Maine Properties Inc.</u> Address: <u>PO Box 368</u> City, State & Zip <u>Scarborough, Me 04070</u> Telephone: <u>207-883-3753</u> Who should we contact when the permit is ready: <u>TRAVIS BLAKE</u> Telephone: <u>207-884-1534</u> Mailing address: <u>PO Box 368 Scarborough, Me 04070</u>		

21
138

Please submit all of the information outlined on the applicable Checklist. Failure to do so will result in the automatic denial of your permit.

In order to be sure the City fully understands the full scope of the project, the Planning and Development Department may request additional information prior to the issuance of a permit. For further information or to download copies of this form and other applications visit the Inspections Division on-line at www.portlandmaine.gov, or stop by the Inspections Division office, room 315 City Hall or call 874-8703.

I hereby certify that I am the Owner of record of the named property, or that the owner of record authorizes the proposed work and that I have been authorized by the owner to make this application as his/her authorized agent. I agree to conform to all applicable laws of this jurisdiction. In addition, if a permit for work described in this application is issued, I certify that the Code Official's authorized representative shall have the authority to enter all areas covered by this permit at any reasonable hour to enforce the provisions of the codes applicable to this permit.

Signature: [Signature] Date: 8/28/08

This is not a permit; you may not commence ANY work until the permit is issue

BUILDING PERMIT INSPECTION PROCEDURES

Please call 874-8703 or 874-8693 (ONLY)

to schedule your inspections as agreed upon

Permits expire in 6 months, if the project is not started or ceases for 6 months.

The Owner or their designee is required to notify the inspections office for the following inspections and provide adequate notice. Notice must be called in 48-72 hours in advance in order to schedule an inspection:

By initializing at each inspection time, you are agreeing that you understand the inspection procedure and additional fees from a "Stop Work Order" and "Stop Work Order Release" will be incurred if the procedure is not followed as stated below.

A Pre-construction Meeting will take place upon receipt of your building permit.

 X Final inspection required at completion of work.

Certificate of Occupancy is not required for certain projects. Your inspector can advise you if your project requires a Certificate of Occupancy. All projects DO require a final inspection.

If any of the inspections do not occur, the project cannot go on to the next phase, REGARDLESS OF THE NOTICE OR CIRCUMSTANCES.

CERIFICATE OF OCCUPANICES MUST BE ISSUED AND PAID FOR, BEFORE THE SPACE MAY BE OCCUPIED.

Signature of Applicant/Designee

Thomas H. Mahley

Signature of Inspections Official

Date

8/29/08

Date

City of Portland, Maine - Building or Use Permit

389 Congress Street, 04101 Tel: (207) 874-8703, Fax: (207) 874-8716

Permit No: 08-1079	Date Applied For: 08/28/2008	CBL: 183B A001072
------------------------------	--	-----------------------------

Location of Construction: 72 GLENRIDGE DR	Owner Name: WHITTIER ERIC J	Owner Address: 72 GLENRIDGE	Phone:
Business Name:	Contractor Name: Maine Properties, Inc.	Contractor Address: PO Box 368 Scarborough	Phone (207) 883-3753
Lessee/Buyer's Name	Phone:	Permit Type: Alterations - Dwellings	

Proposed Use: Residential Condo - Install Replacement Patio Door (Same Framing)	Proposed Project Description: Install Replacement Patio Door (Same Framing)
--	--

Dept: Zoning	Status: Not Applicable	Reviewer:	Approval Date:	Ok to Issue: <input checked="" type="checkbox"/>
Note:				
Dept: Building	Status: Approved with Conditions	Reviewer: Tom Markley	Approval Date: 08/29/2008	Ok to Issue: <input checked="" type="checkbox"/>
Note:	1) Application approval based upon information provided by applicant. Any deviation from approved plans requires separate review and approval prior to work.			