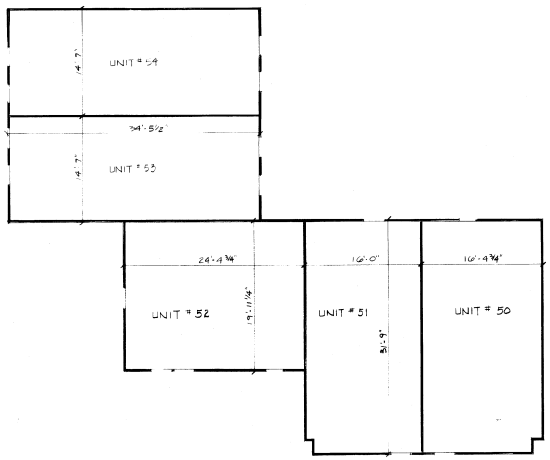

SECOND FLOOR PLAN

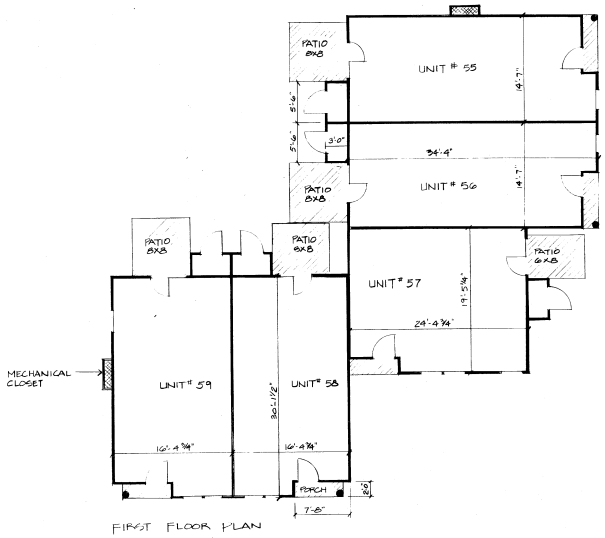

FIRST FLOOR PLAN

BUILDING 13
FIN. FLOOR ELEV. 50.50

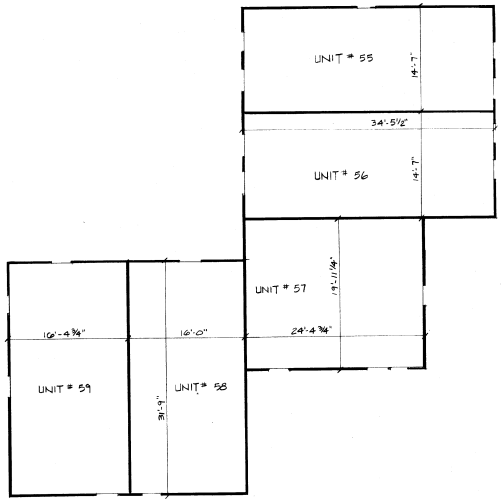

SECOND FLOOR PLAN

SCALE: 1/8"=1'-0"

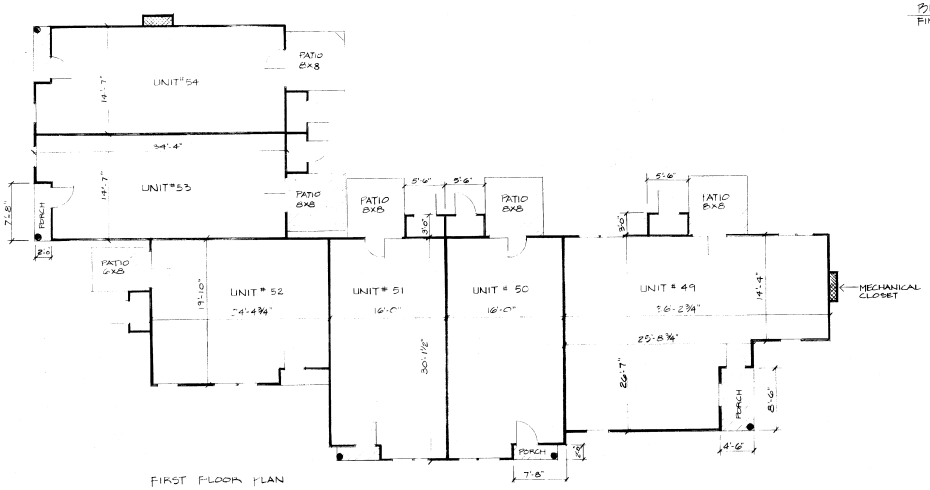

FIRST FLOOR PLAN

BUILDING 12
FIN. FLOOR ELEV. 50.50

SCALE: 1/8"=1'-0"

Stephen M. Thomas
REGISTERED ARCHITECT
STEPHEN M. THOMAS
No. 012
STATE OF MAINE

AREA OF UNITS INCLUDES: STORAGE

38	1004	46	966	54	1004
39	990	47	998	55	1004
40	965	48	1002	56	985
41	987	49	820	57	966
42	987	50	987	58	989
43	981	51	986	59	1002
44	1004	52	966		
45	989	53	988		

NOTES

1. ALL DIMENSIONS ARE FROM EXTERIOR FACE OF EXTERIOR WALLS AND CENTER LINE OF INTERIOR WALLS BETWEEN UNITS UNLESS NOTED AS OTHERWISE
2. REFER TO PLOT PLAN FOR LOCATION OF BUILDINGS
3. FINISH FLOOR ELEVATION FOR ALL BUILDINGS IS REFERENCED FROM U.S.G.S. SEA LEVEL DATUM.

KEY

LIMITED COMMON ELEMENTS
COMMON ELEMENTS
UNIT BOUNDARY

Third Amendment to floor plans of
GLENRIDGE CONDOMINIUM

By: THE DARTMOUTH COMPANY

APRIL 15, 1987

UNITS
38 - 59

DATE
4-9-87

DRAWING
A-8

State of Maine, Cumberland ss
Registry of Deeds
Received April 21, 1987
11 12 A. Recorded in
Plan Book 162 Page 2
Attest: James J. Walsh
Register
3 of 3

162/2

3 of 3 Sheets