

City of Portland, Maine – Building or Use Permit Application 389 Congress Street, 04101, Tel: (207) 874-8703, FAX: 874-8716

Location of Construction: 36 Wingate Dr.		Owner: Anna Russo		Phone:		Permit No: 940630
Owner Address: 36 Wingate Dr Portland, ME 04102		Leasee/Buyer's Name:		Phone: 775-0388		
Contractor Name: Mike Russo		Address:		Phone:		Zone: CBL CITY OF PORTLAND
Past Use: 1-fam		Proposed Use: 1-fam w/Enclosed Deck (Screened)		COST OF WORK: \$ 2,000.00 PERMIT FEE: \$ 30.00 FIRE DEPT. <input type="checkbox"/> Approved <input type="checkbox"/> Denied INSPECTION: Use Group: R3 Type: SB		
Proposed Project Description: Enclosed (Screen in deck) as per plans.		Signature:		Signature: <i>S. Hoffes</i>		Historic Preservation <input checked="" type="checkbox"/> Not in District or Landmark <input type="checkbox"/> Does Not Require Review <input type="checkbox"/> Requires Review Action: <input type="checkbox"/> Approved <input type="checkbox"/> Approved with Conditions <input type="checkbox"/> Denied Date: <i>6/27/94</i>
		PEDESTRIAN ACTIVITIES DISTRICT (P.U.D.) Action: Approved <input type="checkbox"/> Approved with Conditions: <input type="checkbox"/> Denied <input type="checkbox"/> Signature: _____ Date: _____				

1. This permit application doesn't preclude the Applicant(s) from meeting applicable State and Federal rules.
2. Building permits do not include plumbing, septic or electrical work.
3. Building permits are void if work is not started within six (6) months of the date of issuance. False information may invalidate a building permit and stop all work..

CERTIFICATION

I hereby certify that I am the owner of record of the named property, or that the proposed work is authorized by the owner of record and that I have been authorized by the owner to make this application as his authorized agent and I agree to conform to all applicable laws of this jurisdiction. In addition, if a permit for work described in the application issued, I certify that the code official's authorized representative shall have the authority to enter all areas covered by such permit at any reasonable hour to enforce the provisions of the code(s) applicable to such permit

27 June 1994

SIGNATURE OF APPLICANT <i>Alfred Neff</i>	ADDRESS:	DATE:	PHONE:
RESPONSIBLE PERSON IN CHARGE OF WORK, TITLE			PHONE:

White-Permit Desk Green-Assessor's Canary-D.P.W. Pink-Public File Ivory Card-Inspector

CEO DISTRICT

4

MR. CARROLL

COMMENTS

Done w/out inspection

Inspection Record

Type	Date
Foundation: _____	_____
Framing: _____	_____
Plumbing: _____	_____
Final: _____	_____
Other: _____	_____

Plot Plan: Anna Russo 36 Wingate Dr. 183-A-C-004-001
June 20, 1994

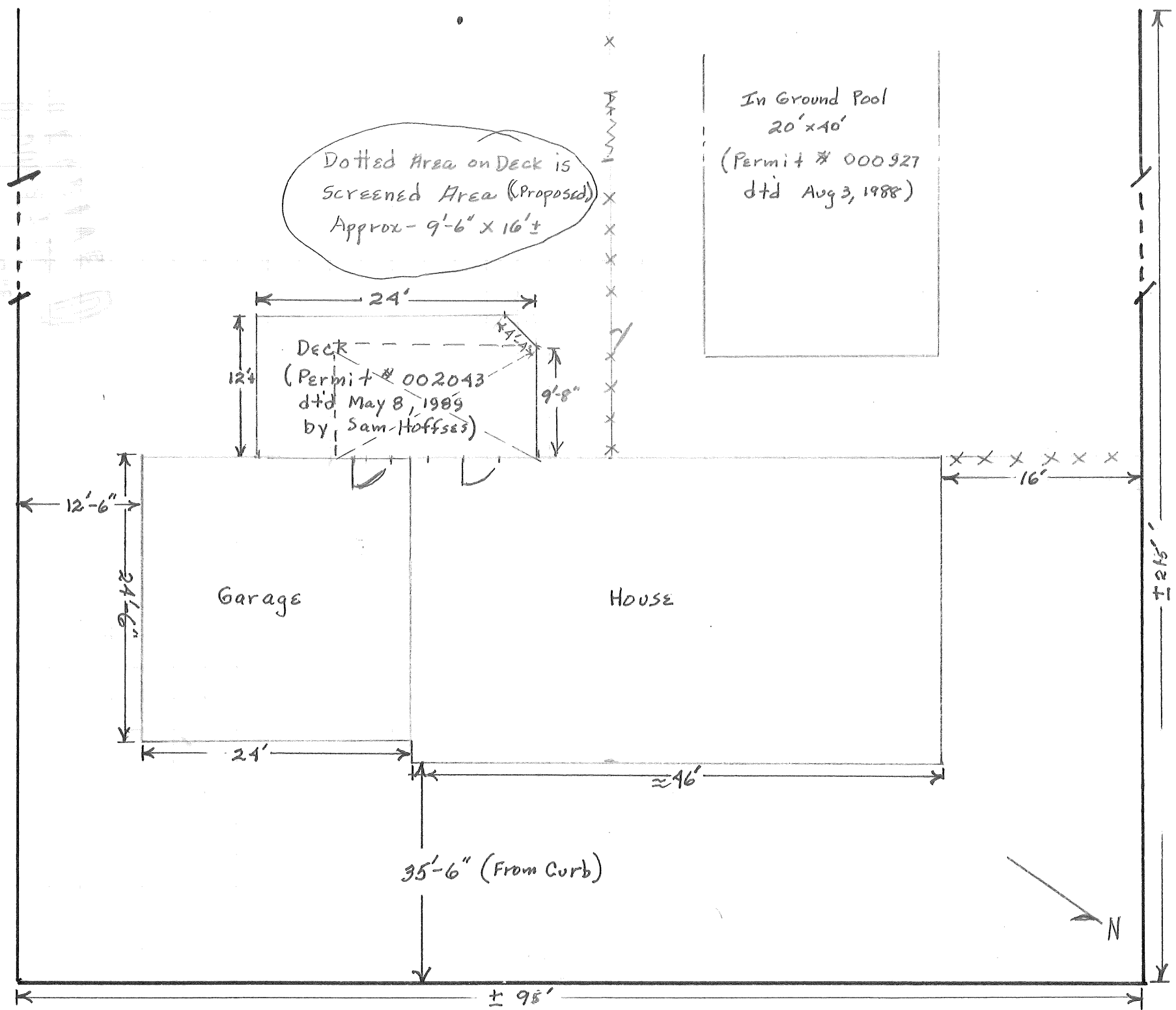

Dotted Area on Deck is
Screened Area (Proposed)
Approx - 9'-6" x 16'±

In Ground Pool
20' x 40'
(Permit # 000927
dtd Aug 3, 1988)

Deck
(Permit # 002043
dtd May 8, 1989
by Sam Hoffses)

Garage

House

35'-6" (From Curb)

36 Wingate Dr.



A. Russo
36 Wingate Dr
Portland

6/27/94

Proposed Screened Rm.
on Existing DK.

Existing Shingles Front View

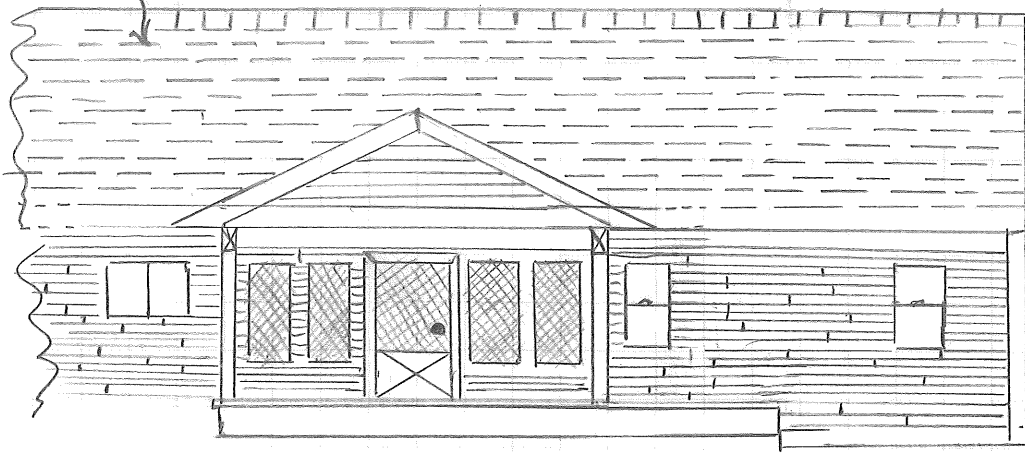

Plan View

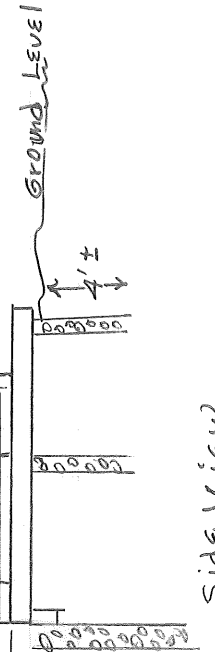
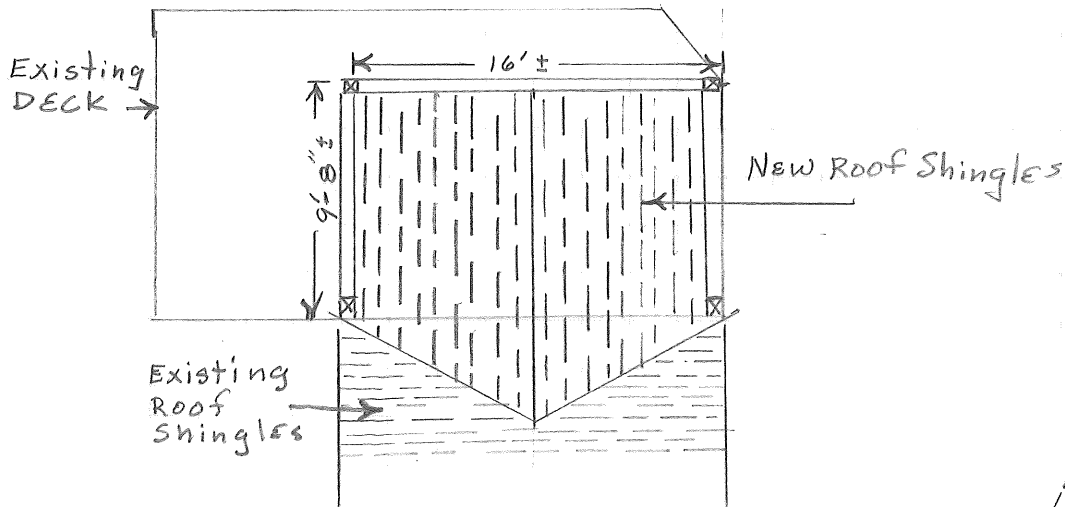

Side View

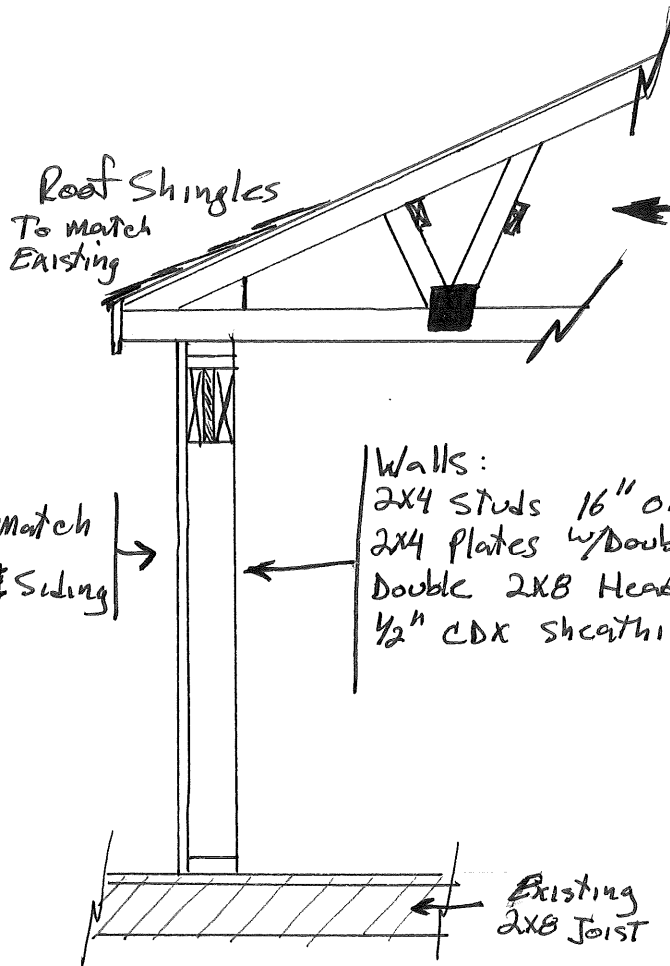

Roof Shingles
To match
Existing

Roof:
Pre-Engineered/Factory Made
Trusses 5/12 pitch to
match existing Roof
2x4 Bracing
Trusses 24" o.c. w/ 5/8" P.W.

Exterior To match
Existing Trim & Siding

Walls:
2x4 studs 16" o.c
2x4 plates w/ Double Top plate
Double 2x8 Headers w/ plywood
1/2" CDX sheathing

Existing
2x8 Joist w/ 5/8" Decking

X-Section (36 Windgate Dr)

N.T.S

7/11/5 J 1994
CITY OF BOSTON
DEPT OF BUILDING INSPECTION

A. RUSSO