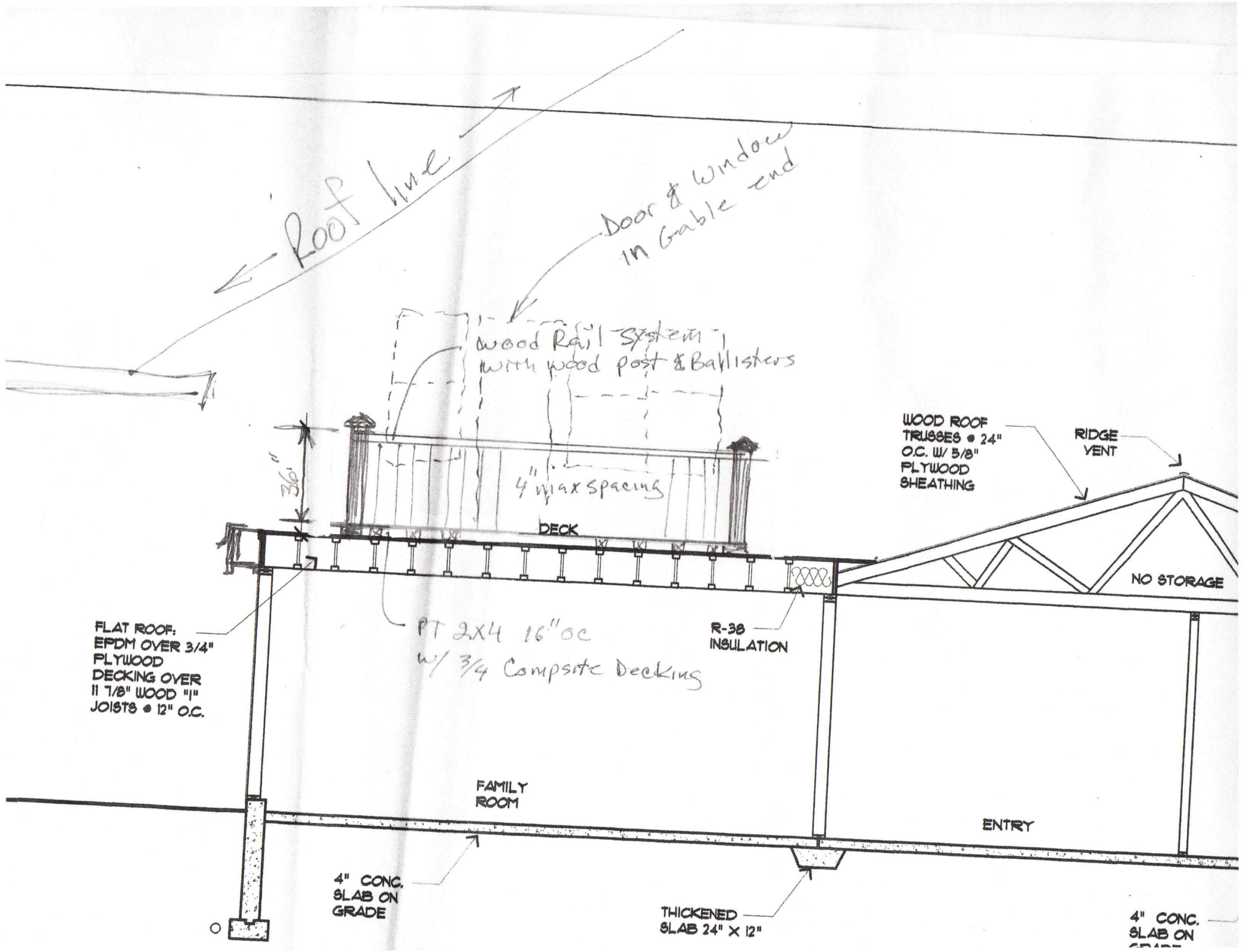Reviewed for Code Compliance
Approved as Noted
Approved with Conditions
Date: 08/07/15