

14

Side Wall Framing (Interior Partition) Studless

Scale: 1/2" = 1'-0"

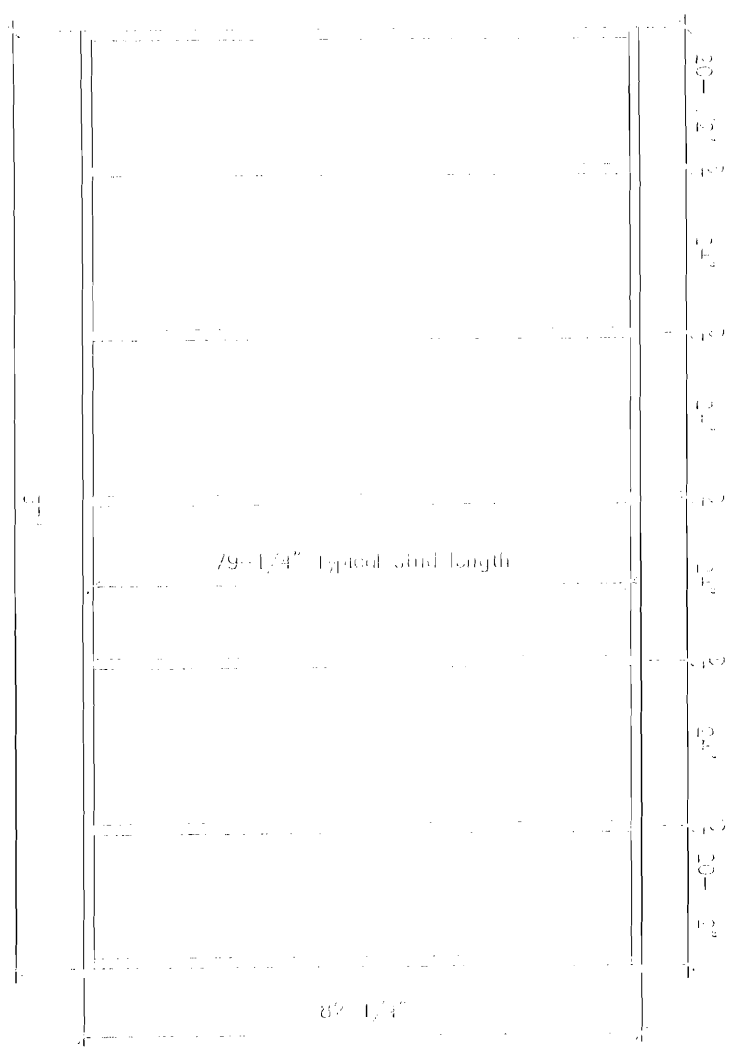

15

Side wall window details

Scale: 1" = 1'-0"

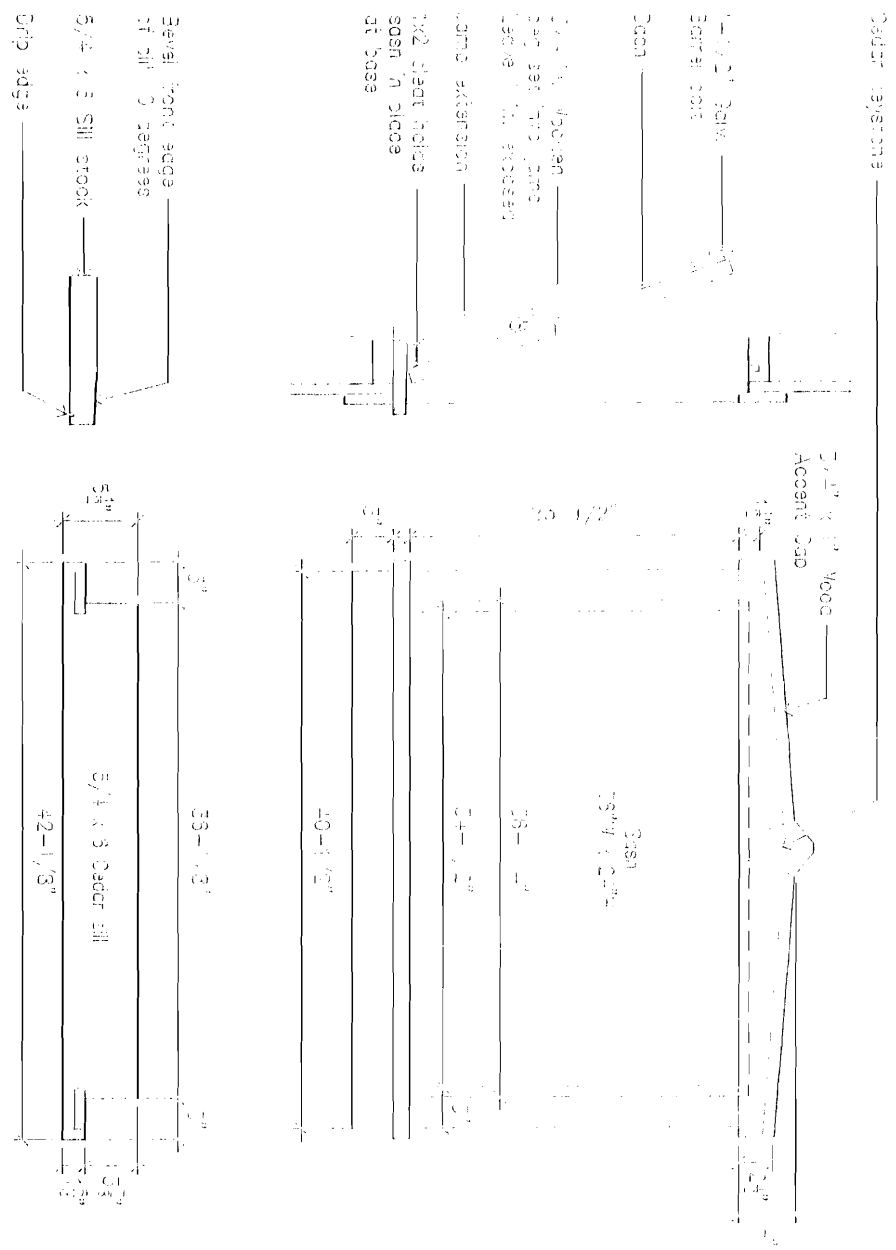

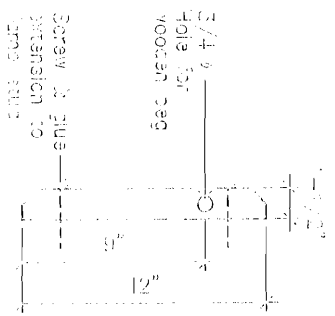

Transom Extension

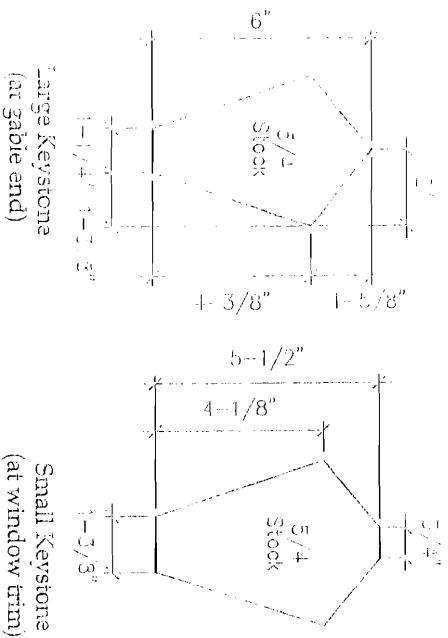

Wood keystone details
Scale: 3" = 1'-0"

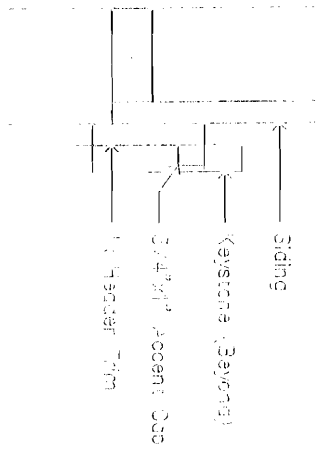

Trim Detail at Window Head

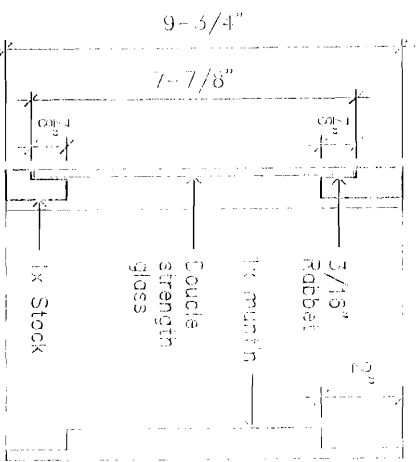

Transom window detail
Scale: 3" = 1'-0"

Purchaser's Responsibilities

These design, plans, and specifications have been developed without knowledge or reference to a specific geographic or municipal location. Therefore, the designer and publisher cannot guarantee local code compliance or individual interpretation of the code.

In granting construction rights to the purchaser of this design and his/her referenced use of the design's working drawings, the designer and the publisher are not responsible for, and are to be held harmless from inadvertent discrepancies, construction interpretations and/or construction results. Therefore, supplemental to these documents, is the owner's and his/her builder(s) responsibility for the current material and manufacturer's installation instructions and using recognized standards of good practice for each building craft trade.

It is also the owner's and his/her builder(s) responsibility for compliance in full with all governing code requirements for the geographic and municipal area in which this design is to be built, including snow and wind loads, structural loading conventions, frost levels, required footing depths, zoning restrictions, etc. Any modifications or changes to the plans, whether or not made for code or local ordinance compliance are the sole responsibility and at the sole risk and expense of the purchaser.

The design, plans, and the information shown herein are protected under the architectural works copyright protection act. Therefore this design, drawings or any of the information they convey may not be reproduced in any way without express written permission. The sale of these drawings to the purchaser are for his/her personal one time use in building the design described therein. All rights reserved.

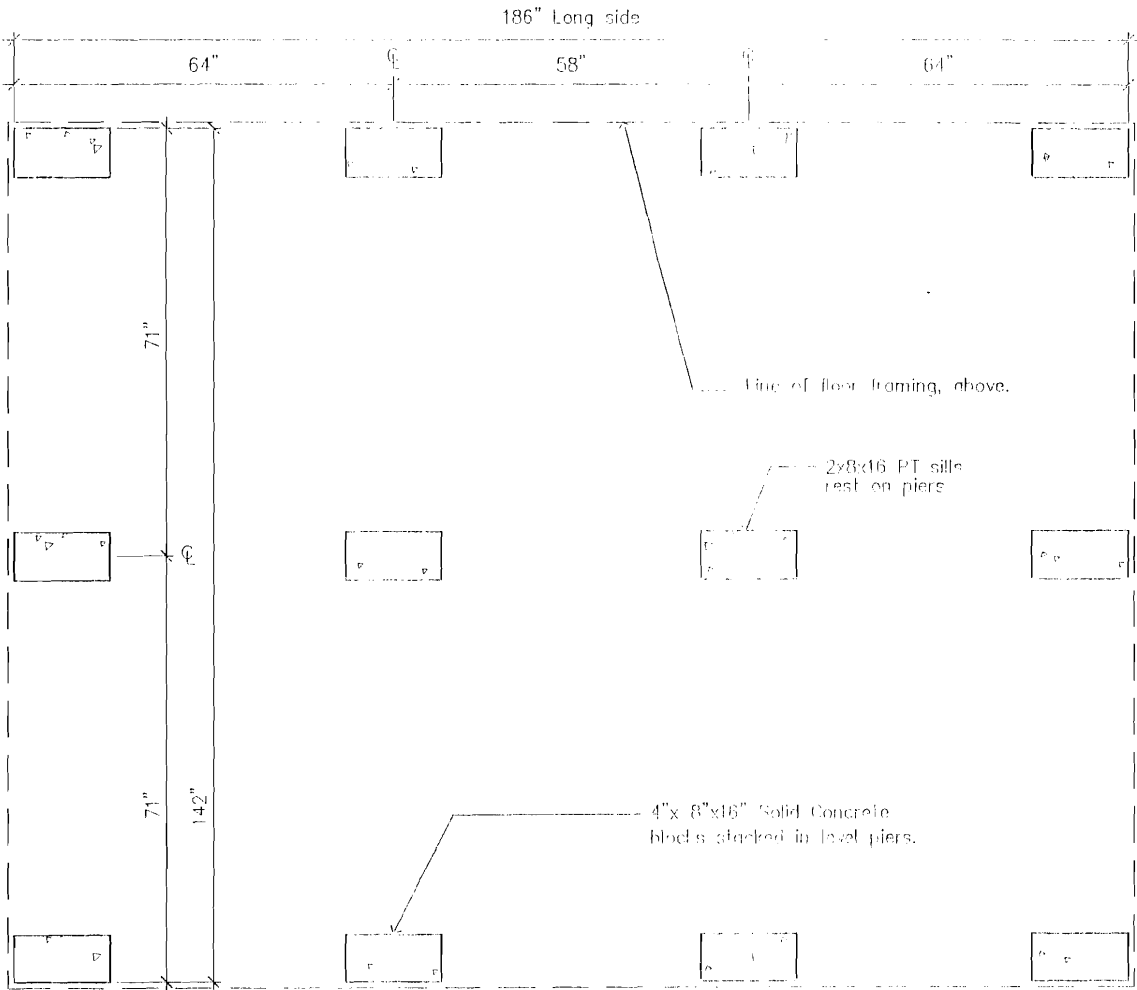

3 Pier foundation plan
Scale: 1/2" = 1'-0"

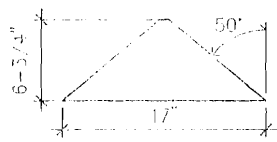

9 Ridge gusset
Scale: 1" = 1'-0"

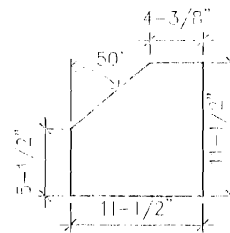

10 Side gusset
Scale: 1" = 1'-0"

Tip: Use plywood left over from ripping down roof sheathing for gussets. See drawing (25).

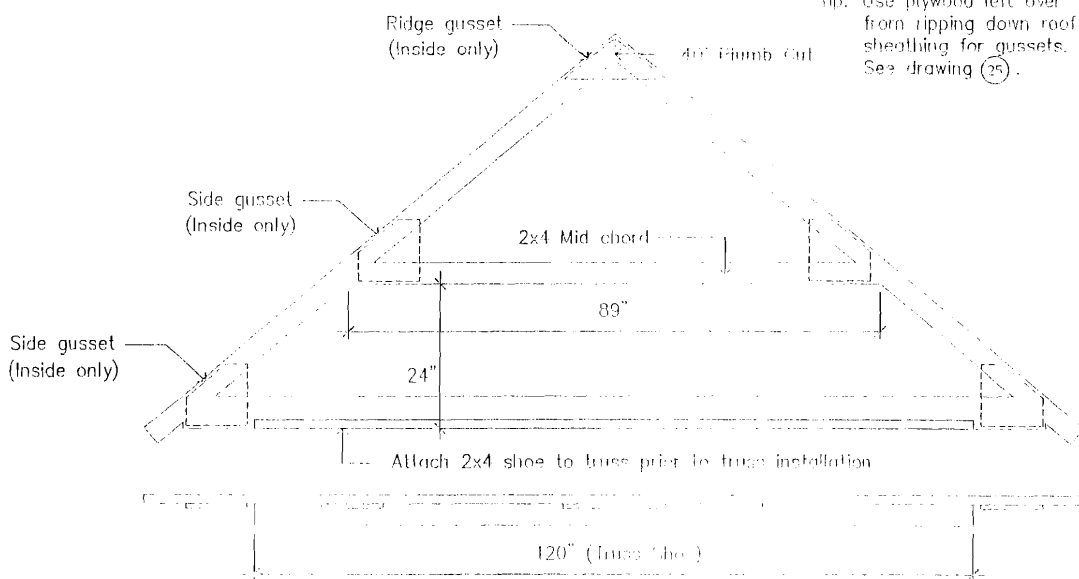

See Drawing (23) for additional details of Truss shoe

8 Gable end truss
Scale: 1/2" = 1'-0"

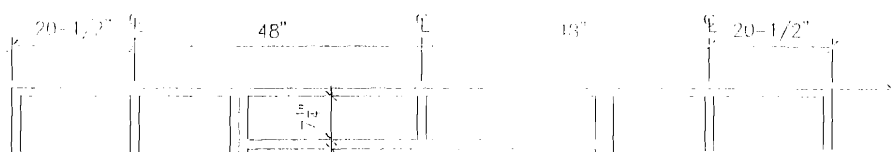

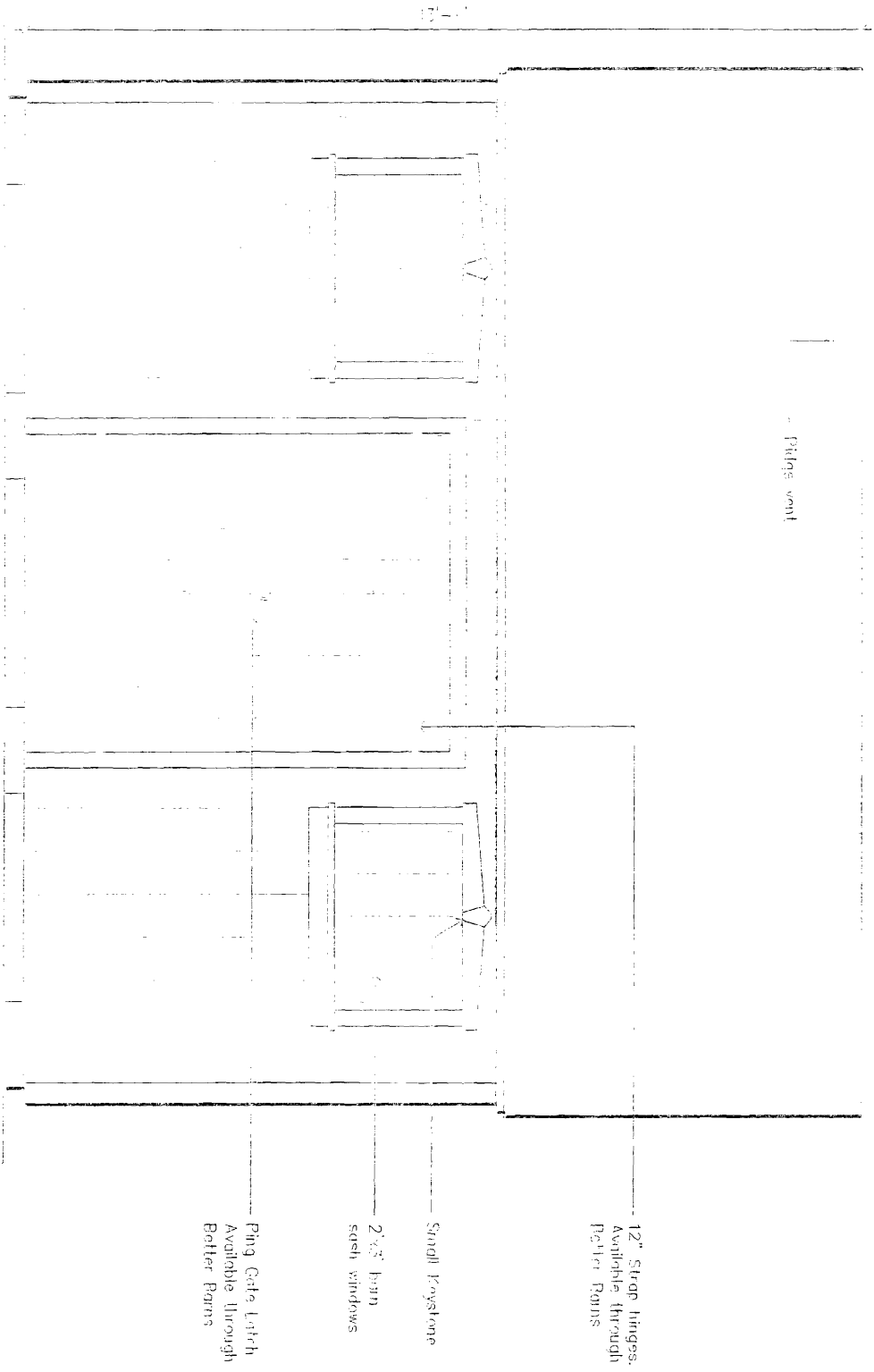

1 Front elevation (Door shown is for one side only)
Scale: 1/2" = 1'-0"

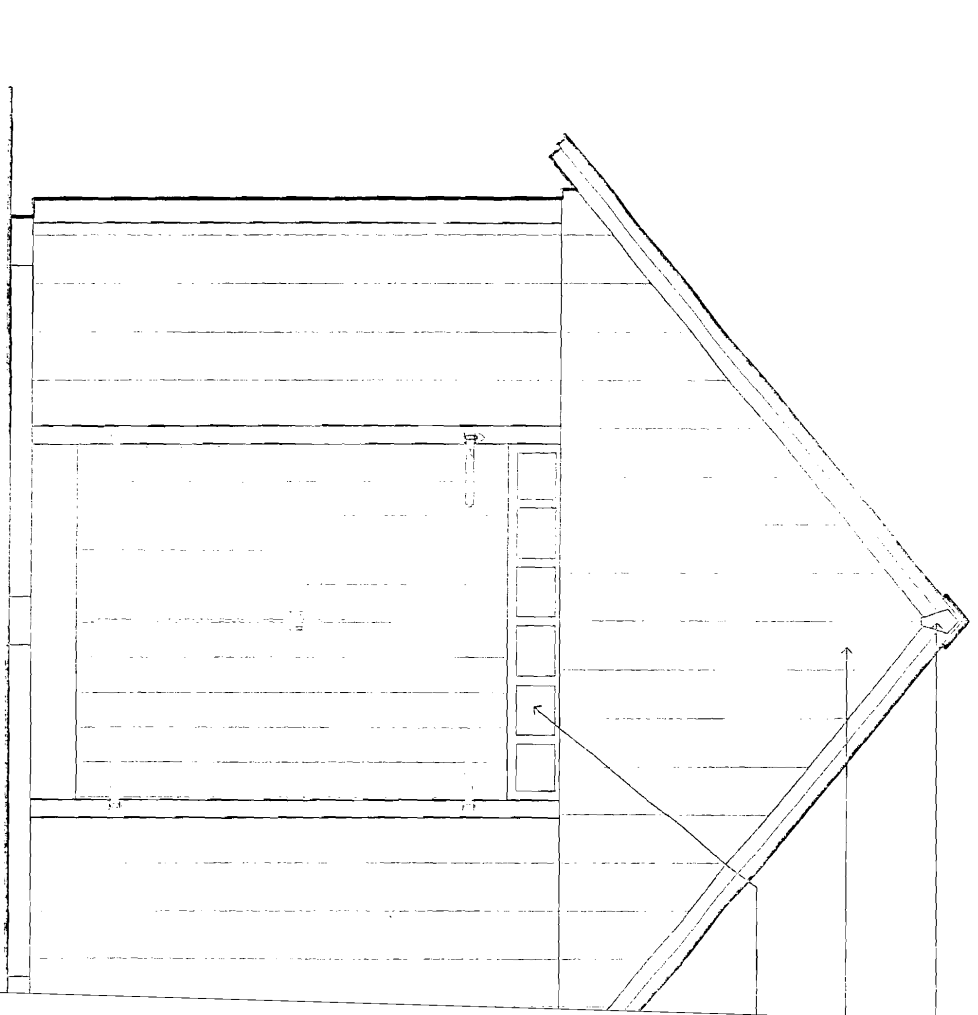

2 Side elevation (Door shown is for one side only)
Scale: 1/2" = 1'-0"

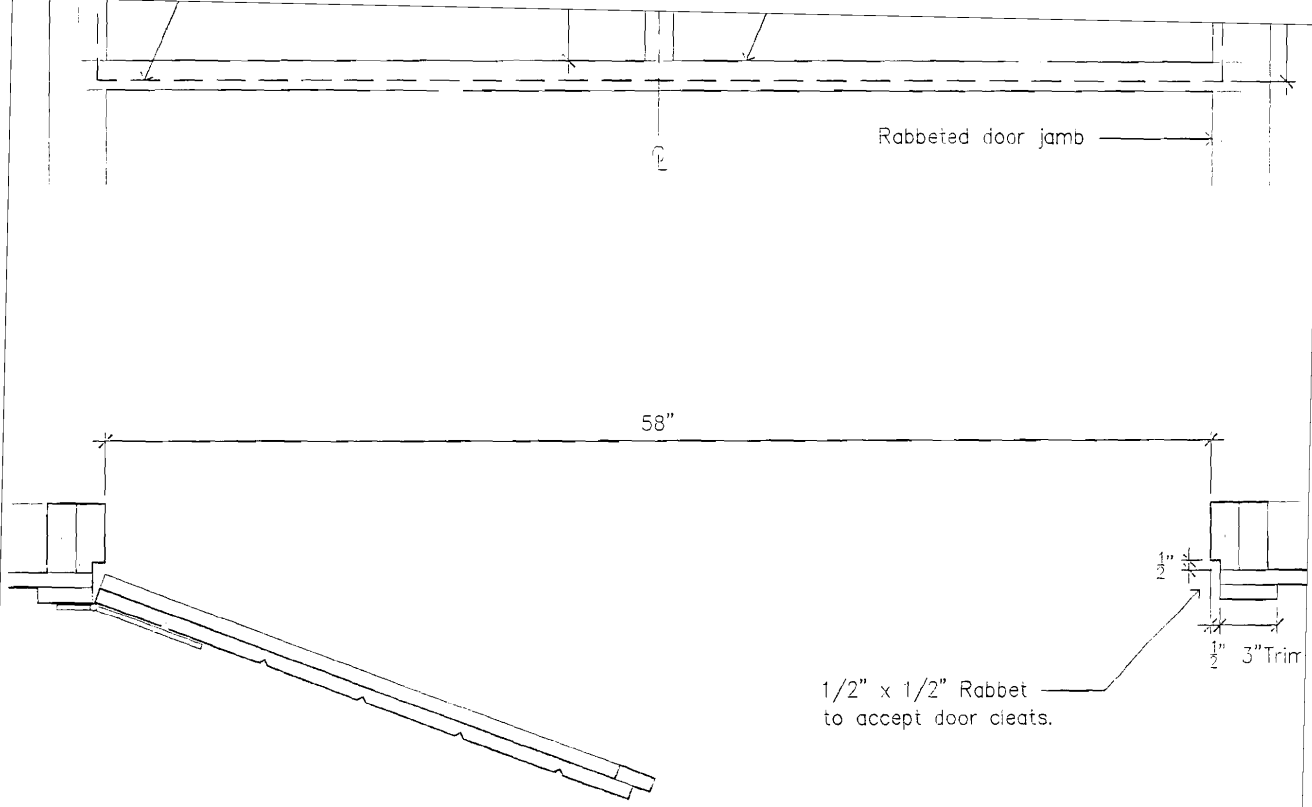

19 Door jamb and transom window details
 Scale: 1-1/2" = 1'-0"

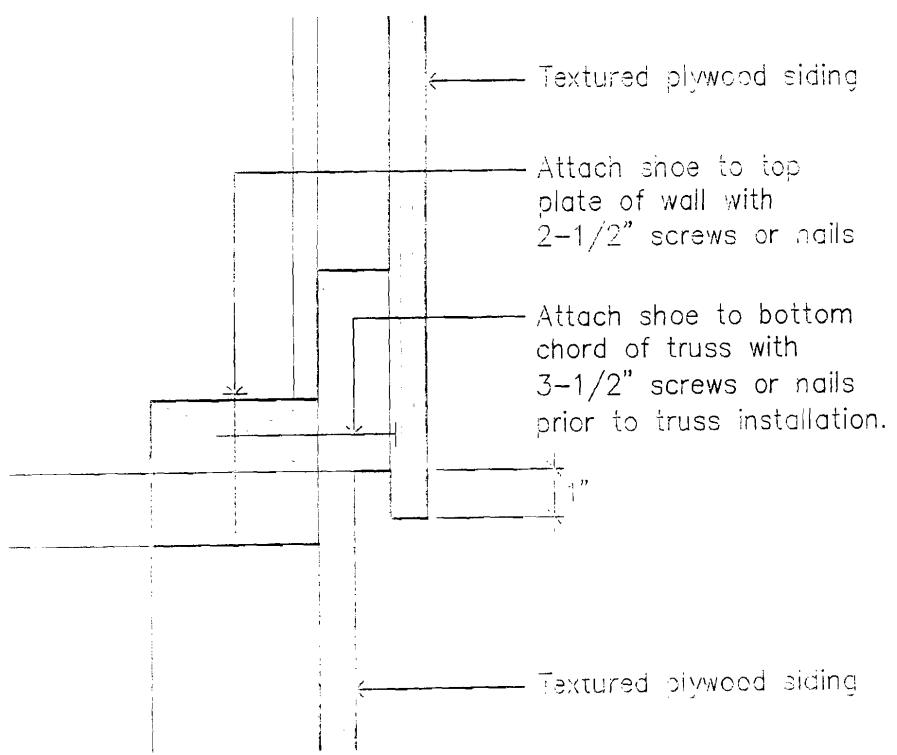

23 Detail at truss shoe
 Scale: 3" = 1'-0"

Attach shoe to bottom chord of truss prior to siding.
 Attach truss to top plate of wall through shoe.