

SHAMBAKER



First cut # 920R - Half cut # 9202R - Third cut # 9203R - Fifth cut # 9213R

PERMIT TO INSTALL PLUMBING

Date Issued 5-24-82
 Portland Plumbing Inspector
 By ERNOLD R. GOODWIN

Address 124 Ocean Avenue PERMIT NUMBER 2507
 Installation For F Jackson
 Owner of Bldg same
 Owner's Address Ralph Blake
 Plumber 41 Pleasant St. Date 5-24-82

App. First Insp.
 Date
 By

App. Final Insp.
 Date
 By

- Type of Bldg.
- Commercial
 - Residential
 - Single
 - Multi Family
 - New Construction
 - Remodeling

MAY 24 1982
 ERNOLD R. GOODWIN
 CHIEF PLUMBING INSPECTOR

NEW	REPL		NO.	FEE
		SINKS		
		LAVATORIES	1	6.00
		TOILETS		
		BATH TUBS		
		SHOWERS		
		DRAINS FLOOR SURFACE		
		HOT WATER TANKS		
		TANKLESS WATER HEATERS		
		GAR AGE DISPOSALS		
		SEPTIC TANKS		
		HOUSE SEWERS		
		ROOF LEADERS		
		AUTOMATIC WASHERS		
		DISHWASHERS		
		OTHER		
			TOTAL	6.00

Build. Inspection Services Dept.; Plumbing Inspection

9

APPLICATION FOR PERMIT

PERMIT ISSUED

B.O.C.A. USE GROUP
B.O.C.A. TYPE OF CONSTRUCTION 0.00.9.0
ZONING LOCATION PORTLAND, MAINE February 9, 1983

FEB 10 1983

CITY of PORTLAND

To the CHIEF OF BUILDING & INSPECTION SERVICES, PORTLAND, MAINE

The undersigned hereby applies for a permit to erect, alter, repair, demolish, move or install the following: building, structure, equipment or change use in accordance with the Laws of the State of Maine, the Portland B.O.C.A. Building Code and Zoning Ordinance of the City of Portland with plans and specifications, if any, submitted herewith and the following specifications:

LOCATION 124 Ocean Avenue Travers C. Jackson - owner Fire District 772-3402
1. Owner's name and address Telephone
2. Lessee's name and address Telephone
3. Contractor's name and address owner Telephone
Proposed use of building 2 family No. of sheets
Last use 1 family No. families
Material No. stories Heat Style of roof Roofing
Other buildings on same lot 1,000
Estimated contractual cost \$ 1,000

Appeal Fees \$ 20.00
Base Fee \$ 25.00
Late Fee
TOTAL \$ 45.00

FIELD INSPECTOR—Mr. @ 775-5451

Change of use from 1 to 2 families with new apt on 2nd floor, with alterations as per plans. 3 sheets of plans.

Stamp of Special Conditions

send permit to # 1 04103

NOTE TO APPLICANT: Separate permits are required by the installers and subcontractors of heating, plumbing, electrical and mechanicals.

DETAILS OF NEW WORK

Is any plumbing involved in this work? Is any electrical work involved in this work?
Is connection to be made to public sewer? If not, what is proposed for sewage?
Has septic tank notice been sent? Form notice sent?
Height average grade to top of plate Height average grade to highest point of roof
Size, front depth No. stories solid or filled land? earth or rock?
Material of foundation Thickness, top bottom cellar
Kind of roof Rise per foot Roof covering
No. of chimneys Material of chimneys of lining Kind of heat fuel
Framing Lumber—Kind Dressed or full size? Corner posts Sills
Size Girder Column under girders Size Max. on centers
Studs (outside walls and carrying partitions) 2x4-16" O. C. Bridging in every floor and flat roof span over 8 feet
Joists and rafters: 1st floor 2nd 3rd roof
On centers: 1st floor 2nd 3rd roof
Maximum span: 1st floor 2nd 3rd roof
If one story building with masonry walls, thickness of walls? height?

IF A GARAGE

No. cars now accommodated on same lot, to be accommodated number commercial cars to be accommodated
Will automobile repairing be done other than minor repairs to cars habitually stored in the proposed building?

APPROVALS BY: DATE
BUILDING INSPECTION—PLAN EXAMINER
ZONING:
BUILDING CODE:
Fire Dept.:
Health Dept.:
Others:

MISCELLANEOUS
Will work require disturbing of any tree on a public street?
Will there be in charge of the above work a person competent to see that the State and City requirements pertaining thereto are observed?

Signature of Applicant Travers C. Jackson Phone # same

Type Name of above 1 2 3 4
Other and Address

9

FIELD INSPECTOR'S COPY

APPLICANT'S COPY

OFFICE FILE COPY



FILL IN AND SIGN WITH INK

APPLICATION FOR PERMIT FOR HEATING, COOKING OR POWER EQUIPMENT

Portland, Maine, July 25, 1969

PERMIT ISSUED 654 CITY OF PORTLAND

To the INSPECTOR OF BUILDINGS, PORTLAND, ME.

The undersigned hereby applies for a permit to install the following heating, cooking or power equipment in accordance with the Laws of Maine, the Building Code of the City of Portland, and the following specifications:

Location 124 Ocean Avenue Use of Building 1 fam. dwelling No. Stories 1 1/2 Name and address of owner of appliance Miss Elizabeth Dow, 124 Ocean Avenue Installer's name and address Ballard Oil & Equip. Co., 135 Marginal Way Telephone

General Description of Work gravity hot water boiler and oil burning equipment (replacement) in existing gravity hot water heating system

IF HEATER, OR POWER BOILER

Location of appliance basement Any burnable material in floor surface or beneath? no If so, how protected? Kind of fuel? oil Minimum distance to burnable material, from top of appliance or casing top of furnace 7' From top of smoke pipe 6' From front of appliance over 4' From sides or back of appliance over 4' Size of chimney flue 8x12 Other connections to same flue no If gas fired, how vented? Rated maximum demand per hour Will sufficient fresh air be supplied to the appliance to insure proper and safe combustion?

IF OIL BURNER

Name and type of burner American Standard gun type Labelled by underwriters' laboratories? yes Will operator be always in attendance? Does oil supply line feed from top or bottom of tank? bottom Type of floor beneath burner cement Size of vent pipe 1 1/2 existing Location of oil storage basement Number and capacity of tanks 275 gal. existing Low water shut off Make No Will all tanks be more than five feet from any flame? yes How many tanks enclosed? Total capacity of any existing storage tanks for furnace burners

IF COOKING APPLIANCE

Location of appliance Any burnable material in floor surface or beneath? If so, how protected? Height of legs, if any Skirting at bottom of appliance? Distance to combustible material from top of appliance? From front of appliance From sides and back From top of smokepipe Size of chimney flue Other connections to same flue Is hood to be provided? If so, how vented? Forced or gravity? If gas fired, how vented? Rated maximum demand per hour

MISCELLANEOUS EQUIPMENT OR SPECIAL INFORMATION

Amount of fee enclosed? 2.00 (\$2.00 for one heater, etc., \$1.00 additional for each additional heater, etc., in same building at same time.)

APPROVED:

O.K - 7 - 26 - 69 - [Signature]

Will there be in charge of the above work a person competent to see that the State and City requirements pertaining thereto are observed? yes

Ballard Oil & Equipment Co.

Signature of Installer By: O.P. Marshall

CS 300

INSPECTION COPY

Permit No. 69/654
 Location 240 Green Ave
 Owner P. W. Ketchell & Son
 Date of permit 7/25/69
 Approved _____

NOTES

1	Fill Pipe	
2	Valve Pipe	
3	Kind of Heat	
4	Barber Height & Supports	
5	Barber's Labels	
6	Water Control	
7	High Limit Control	
8	Horizontal Control	
9	Pressure Support & Foundation	
10	Valve in Steam / Lines	
11	Capacity of Tanks	
12	Low Water & Supports	
13	Final Discharge	
14	Oil Wastes	
15	Injection Cart	
16	Low Water Shut-off	

Completed 8/7/69

Large blank lined area for notes or additional information.

CITY OF PORTLAND, MAINE
Application for Permit to Install Wires

Permit No. 58017
 Issued 8-25-69
 July 23, 19. 69

Portland, Maine

To the City Electrician, Portland, Maine:

The undersigned hereby app. for a permit to install wires for the purpose of conducting electric current, in accordance with the laws of Maine, the Electrical Ordinance of the City of Portland, and the following specifications:

(This form must be completely filled out — Minimum Fee, \$1.00)

Owner's Name and Address Miss Elizabeth Dow, 124 Ocean Avenue, Portland
 Contractor's Name and Address Ballard Oil, 135 Marginal Way, Portland
 Location 124 Ocean Avenue, Port. Use of Building Residence
 Number of Families X Apartments Stores Number of Stories
 Description of Wiring: New Work X Additions Alterations X
Wiring of high pressure gun type burner and controls.
 Pipe Cable Metal Molding BX Cable Plug Molding (No. of feet)
 No. Light Outlets Plugs Light Circuits Plug Circuits
 FIXTURES: No. Fluor. or Strip Lighting (No. feet)
 SERVICE: Pipe Cable Underground No. of Wires Size
 METERS: Relocated Added Total No. Meters
 MOTORS: Number 1 Phase 1 H. P. 1/8 Amps 3.0 Volts 115 Starter
 HEATING UNITS: Domestic (Oil) No. Motors Phase H.P.
 Commercial (Oil) No. Motors Phase H.P.
 Electric Heat (No. of Rooms)
 APPLIANCES: No. Ranges Watts Brand Feeds (Size and No.)
 Elec. Heaters Watts
 Miscellaneous Watts Extra Cabinets or Panels
 Transformers Air Conditioners (No. Units) Signs (No. Units)
 Will commence 7-29 19 69 Ready to cover in 19 Inspection 19
 Amount of Fee \$

Signed Ballard Oil & Equipment Co.

DO NOT WRITE BELOW THIS LINE

SERVICE METER GROUND
 VISITS: 1 2 3 4 5 6
 .. 7 8 9 10 11 12

REMARKS:

INSPECTED BY [Signature]
 (OVER)

LOCATION *Ocean Av 124*
 INSPECTION DATE *5/26/69*
 WORK COMPLETED *5/26/69*
 TOTAL NO. INSPECTIONS *1*
 REMARKS:

FEE SCHEDULE FOR WIRING PERMITS EFFECTIVE JULY 31, 1963

WIRING

1 to 30 Outlets \$ 2.00
 31 to 60 Outlets 3.00
 Over 60 Outlets, each Outlet .05
 (Each twelve feet or fraction thereof of fluorescent lighting or any type of plug molding will be classed as one outlet).

SERVICES

Single Phase 2.00
 Three Phase 4.00

MOTORS

Not exceeding 50 H.P. 3.00
 Over 50 H.P. 4.00

HEATING UNITS

Domestic (Oil) 2.00
 Commercial (Oil) 4.00
 Electric Heat (Each Room) .75

APPLIANCES

Ranges, Cooking Tops, Ovens, Water Heaters, Disposals, Built-in Dishwashers, Dryers, and any permanent built-in appliance — each unit 1.50

MISCELLANEOUS

Temporary Service, Single Phase 1.00
 Temporary Service, Three Phase 2.00
 Circuses, Carnivals, Fairs, etc. 10.00
 Meters, relocate 1.00
 Distribution Cabinet or Panel, per unit 1.00
 Transformers, per unit 2.00
 Air Conditioners, per unit 2.00
 Signs, per unit 2.00

CITY OF PORTLAND, MAINE
Application for Permit to Install Wires

Permit No. 5649
 Issued 3/21/67
 , 1967

Portland, Maine

To the City Electrician, Portland, Maine:

The undersigned hereby applies for a permit to install wires for the purpose of conducting electric current, in accordance with the laws of Maine, the Electrical Ordinance of the City of Portland, and the following specifications:

(This form must be completely filled out — Minimum Fee, \$1.00)

Owner's Name and Address LINE Drive Tel. _____
 Contractor's Name and Address W. K. H. Electric Supply Co. Tel. _____
 Location 154 Ocean Ave Use of Building Apartment
 Number of Families 1 Apartments _____ Stores _____ Number of Stories _____
 Description of Wiring: New Work _____ Additions Alterations _____
100 Amp Service Change
 Pipe _____ Cable Metal Molding _____ BX Cable _____ Plug Molding (No. of feet) _____
 No. Light Outlets _____ Plugs _____ Light Circuits _____ Plug Circuits _____
 FIXTURES: No. _____ Light Switches _____ Fluor. or Strip Lighting (No. feet) _____
 SERVICE: Pipe _____ Cable Underground _____ No. of Wires 3 Size 2
 METERS: Relocated _____ Added _____ Total No. Meters 1
 MOTORS: Number _____ Phase _____ H. P. _____ Amps _____ Volts _____ Starter _____
 HEATING UNITS: Domestic (Oil) _____ No. Motors _____ Phase _____ H.P. _____
 Commercial (Oil) _____ No. Motors _____ Phase _____ H.P. _____
 Electric Heat (No. of Rooms) _____
 APPLIANCES: No. Ranges _____ Watts _____ Brand Feeds (Size and No.) _____
 Elec. Heaters _____ Watts _____
 Miscellaneous _____ Watts _____ Extra Cabinets or Panels _____
 Transformers _____ Air Conditioners (No. Units) _____ Signs (No. Units) _____
 Will commence 3/21 1967 Ready to cover in _____ 1967 Inspection _____ 19 _____
 Amount of Fee \$ 2.00
 Signed [Signature]

DO NOT WRITE BELOW THIS LINE

SERVICE	METER	GROUND
VISITS: 1	2	3	4	5	6
..... 7	8	9	10	11	12

REMARKS:

INSPECTED BY [Signature]
 (OVER)

LOCATION *Ocea Av 124*
 INSPECTION DATE *3/22/67*
 WORK COMPLETED *3/22/67*
 TOTAL NO. INSPECTIONS *1*

REMARKS:

FEES FOR WIRING PERMITS EFFECTIVE JULY 31, 1963

WIRING		
1 to 30 Outlets	(including switches)	\$ 2.00
31 to 60 Outlets	(including switches)	3.00
Over 60 Outlets, each Outlet	(including switches)	.05
(Each twelve feet or fraction thereof of fluorescent lighting or any type of plug molding will be classed as one outlet).		
SERVICES		
Single Phase		2.00
Three Phase		4.00
MOTORS		
Not exceeding 50 H.P.		3.00
Over 50 H.P.		4.00
HEATING UNITS		
Domestic (Oil)		2.00
Commercial (Oil)		4.00
Electric Heat (Each Room)		.75
APPLIANCES		
Ranges, Cooking Tops, Ovens, Water Heaters, Disposals, Dish washers, etc. — Each Unit		1.50
TEMPORARY WORK (Limited to 6 months from date of permit)		
Service, Single Phase		1.00
Service, Three Phase		2.00
Wiring, 150 Outlets		1.00
Wiring, each additional outlet over 50		.02
		10.00

PERMIT TO INSTALL PLUMBING

12222
PERMIT NUMBER

Date issued: 11-2-62
 Address: 124 Ocean Avenue
 Installation for: Olive Dow
 Owner of Bldg.: Olive Dow
 Owner's Address: 124 Ocean Avenue
 By: J. P. Welch
 Plumber: George T. Boyd
 Date: 11-2-62

APPROVED FIRST INSPECTION	NO.	REPL.	PROPOSED INSTALLATIONS	NUMBER	FEE
Date: 11-15-62 By: JOSEPH P. WELCH		1	SINKS	1	\$ 2.00
			LAVATORIES		
			TOILETS		
			BATH TUBS		
			SHOWERS		
			DRAINS		
			HOT WATER TANKS		
			TANKLESS WATER HEATERS		
			GARBAGE GRINDERS		
		1	SEPTIC TANKS	1	2.00
			HOUSE SEWERS		
			ROOF LEADERS (Conn. to house drain)		

- APPROVED FINAL INSPECTION
 Date: 11-15-62
 By: JOSEPH P. WELCH
- TYPE OF BUILDING
 COMMERCIAL
 RESIDENTIAL
 SINGLE
 MULTI FAMILY
 NEW CONSTRUCTION
 REMODELING

PORTLAND HEALTH DEPT. PLUMBING INSPECTION TOTAL ▶ \$ 4.00

PERMIT NUMBER 1134

PERMIT TO INSTALL PLUMBING

Address: 124 Ocean Ave

Date Issued: 12/16/55

Installation #:

PORTLAND PLUMBING INSPECTOR

Owner of Bldg: Mrs. Sweet

By: Joseph P. Vol

Owner's Address: Same

APPROVED FIRST INSPECTION:

Number: 124 Ocean Ave Date: 12/16/55

Date: 1/20/56

By: C. P. B.

APPROVED FINAL INSPECTION:

Date: 4/20/56

By: C. P. B.

- TYPE OF BUILDING
- COMMERCIAL
- RESIDENTIAL
- SINGLE
- MULTI FAMILY
- NEW CONSTRUCTION
- REMODELING

NEW	REPL	PROPOSED INSTALLATIONS	NUMBER	FEE
		SINKS		
		LAVATORIES		
		TOILETS		
		BATH TUBS		
		SHOWERS		
		DRAINS		
		HOT WATER TANKS	3	
		TANKLESS WATER HEATERS		
		GARBAGE DISPOSERS		
		SEPTIC TANKS		
		HOUSE SEWERS		
		ROOF LEADERS (conn. to house drains)		
1		Washing Machine	1	1.00
			Total:	1.00

FILL IN COMPLETELY AND SIGN WITH INK

Permit No. _____



APPLICATION FOR PERMIT FOR HEATING, COOKING OR POWER EQUIPMENT

124-126

To the INSPECTOR OF BUILDINGS, PORTLAND, ME.

Portland, Maine, _____

The undersigned hereby applies for a permit to install the following heating, cooking or power equipment in accordance with the Laws of Maine, the Building Code of the City of Portland, and the following specifications:

Location _____ Use of Building _____

Name and address of owner _____ Ward _____

Contractor's name and address _____ Telephone _____

General Description of Work

To install _____

IF HEATER, POWER BOILER OR COOKING DEVICE

Is heater or source of heat to be in cellar? _____ If not, which story _____ Kind of Fuel _____

Material of supports of heater or equipment (concrete floor or what kind) _____

Minimum distance to wood or combustible material, from top of boiler or casing top of furnace, _____

from top of smoke pipe _____, from front of heater _____ from sides or back of heater _____

IF OIL BURNER

Name and type of burner _____ Labeled and approved by Underwriters' Laboratories? _____

Will operator be always in attendance? _____ Type of oil feed (gravity or pressure) _____

Location oil storage _____ No. and capacity of tanks _____

Will all tanks be more than seven feet from any flame? _____ How many tanks fireproofed? _____

Amount of fee enclosed? _____ (\$1.00 for one heater, etc., 50 cents additional for each additional heater, etc., in same building at same time.)

Signature of contractor _____

INSPECTION COPY

Ward Permit No. 37/2029²²
Location 124 Ocean Ave
Owner Chas. L. Dow
Date of permit _____
Notif. closing-in _____
Inspn. closing-in _____
Final Notif. _____
Final Inspn. _____
Cert. of Occupancy issued _____

NOTES

11/27/37. I have made two inspections during the installation of this burner in an effort to determine how it operates as Mr. Elliot did not know and our Underwriter's card has been destroyed. It has to be lighted manually and then operates on a high-low flame. Once the low flame goes out manual operation is necessary, etc.



FILL IN COMPLETELY AND SIGN WITH INK

PERMIT ISSUED

Permit No. 6029

APPLICATION FOR PERMIT FOR HEATING, COOKING OR POWER EQUIPMENT

Portland, Maine, November 20, 1937

To the INSPECTOR OF BUILDINGS, PORTLAND, ME.

The undersigned hereby applies for a permit to install the following heating, cooking or power equipment in accordance with the Laws of Maine, the Building Code of the City of Portland, and the following specifications:

Location 124 Ocean Avenue Use of Building ceiling house No. Stories
Name and address of owner Charles L. Dow, 124 Ocean Avenue Ward 9
Contractor's name and address L. E. Elliott, 479 Stevens Avenue Telephone 3-5161

General Description of Work

To install Oil Burning Equipment in connection with existing Hot Water steam heat

IF HEATER, POWER BOILER OR COOKING DEVICE

Is heater or source of heat to be in cellar? yes If not, which story Kind of Fuel Oil
Material of supports of heater or equipment (concrete floor or what kind) concrete
Minimum distance to wood or combustible material, from top of boiler or casing top of furnace
from top of smoke pipe from front of heater from sides or back of heater
Size of chimney flue Other connections to same pipe

IF OIL BURNER

Name and type of burner In-The-Loor Labeled and approved by Underwriters' Laboratories? yes
Will operator be always in attendance? Type of oil feed (gravity or pressure) gravity
Location oil storage basement (no change) No. and capacity of tanks 1 - 275 gal.
Will all tanks be more than seven feet from any flame? yes How many tanks fireproofed?

Amount of fee enclosed? 1.00 (\$1.00 for one heater, etc., 50 cents additional for each additional heater, etc., in same building at same time.)

INSPECTION COPY

Signature of contractor Earl Elliott

Handwritten initials

Ward ^{C?} Permit No. 37/2029
 Location 124 Ocean Ave
 Owner Chas. F. Dow
 Date of permit 11/22/37
 Post Card sent
 Notif. for insp. None
 Approval Tag issued 11/27/37: O.H.
 Oil Burner Check List (date) 11/27/37.

1. Kind of heat	Hot Water
2. Label	✓
3. Anti-siphon	✓
4. Oil storage	✓
5. Tank distance	✓
6. Vent pipe	✓
7. Fill pipe	✓
8. Gauge	✓
9. Rigidity	✓
10. Feed safety	✓
11. Pipe sizes and material	✓
12. Control valve	✓
13. Ash pit vent	✓
14. Temp. of pressure safety	✓
15. Instruction card	✓
16. Draft - Oct State	✓

NOTES

11/22/37. This burner is put
 out by the Ray-Lio Oil
 Burner Co. Providence

R.O. and is called
 Ray-Lio
 The Sunshine Burner

Mr. Dow said it was in-
 stalled by a man from
 Providence and was
 used but two or three
 months. It was
 discontinued because
 of the high cost of operation.
 The factory sent a man
 down to do some work
 on it and claimed
 it would be more
 economical. He now
 wants to try it again.
 The present tank does
 not have a fusible valve
 and the vent is but 3"
 The burner is labeled

Chas.
 11/27/37 - Mr. Elliott
 will correct pipe
 of vent to 1 1/4" pipe -
 will shut w.
 fusible valve close
 to tank. - m

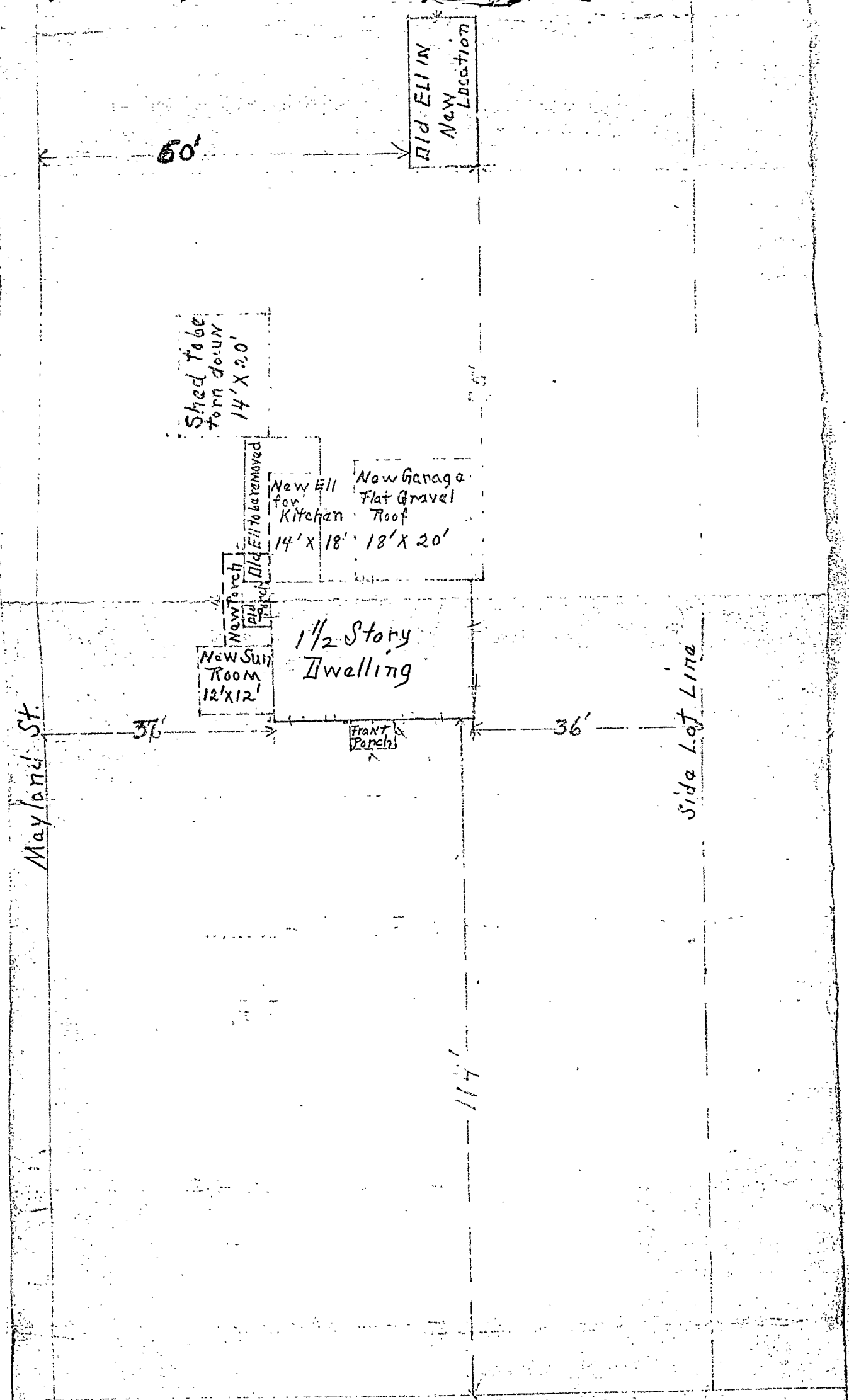

← To Woodheds / OCEAN AVE.

Proposed Alterations and Additions
 For
 CHARLES L. DOW
 124 Ocean Ave.

Scale 1/4" = 16 ft.

TO M. C. R. R. TRACKS
PROPERTY OF
C. I. DOW

NEW HEN HOUSE

24' X 100'

60'

← 10' →
DID ELLIN
New Location

60'



APPLICATION FOR PERMIT

PERMIT

Permit No.

MAR 30 1928

Class of Building or Type of Structure Third Class

Portland, Maine, March 28, 1928

To the INSPECTOR OF BUILDINGS, PORTLAND, ME.

The undersigned hereby applies for a permit to erect alter install the following building structure equipment in accordance with the Laws of the State of Maine, the Building Code of the City of Portland, plans and specifications, if any, submitted herewith and the following specifications:

Location 124 Ocean Avenue Ward 9 Within Fire Limits? No Dist. No.
Owner's or lessee's name and address Charles L. Dow, 58 Irving St. Telephone Fl7604
Contractor's name and address Owner Telephone
Architect's name and address
Proposed use of building Dwelling house with 2 car private garage attached No. families 1
Other buildings on same lot Storage shed and poultry house

Description of Present Building to be Altered

Material Wood No. stories 1 1/2 Heat shove Style of roof Pitch Roofing asphalt
Last use Dwelling house No. families 1

General Description of New Work

To demolish one story shed 14 x 20 attached to dwelling
To remove present all back about 50' on same property to be used for storage purposes
To erect one story open front porch 7' x 4' and one story open side porch 8' x 15'
To erect side sun parlor 12' x 12' one story high
To erect new ell 14' x 13' one story and half on rear of dwelling
To erect one story garage 18' x 20' on account of ground slope roof of garage will be on level with new ell and main dwelling walls (new) to be concrete
To cut in one row window in rear and change arrangement of other windows, first floor
To put about 28' dormer on front side of roof, and 18' dormer on rear side
To erect one new chimney in ell and one chimney in storage bldg.
To install new hot water heating system

Details of New Work

Size, front depth No. stories Height average grade to highest point of roof
To be erected on solid or filled land? solid earth or rock? earth
Material of foundation Concrete (under parlor and ell) Thickness, top 10" bottom 12"
Material of underpinning Concrete block Height 2' Thickness 9"
Kind of roof Flat sun pch., ell, pitch, garage flat Roof covering Tar & Gravel & ply garage Asphalt shingles Class C Und. Lab.
No. of chimneys 1 2 Material of chimneys brick of lining tile
Kind of heat hot water Type of fuel coal Distance, heater to chimney 8'
If oil burner, name and model
Capacity and location of oil tanks
Is gas fitting involved? Yes Size of service
Corner posts 4x6 Sills 5x6 Girt or ledger board? Girt Size 2-2x4
Material columns under girders brick piers Size 14 6x8 Max. on centers 6'
Studs (outside walls and carrying partitions) 2x4-16" O.C. Girders 6x8 or larger. Bridging in every floor and flat roof span over 8 feet. Sills and corner posts all one piece in cross section. Garage roof 2x8-16" O.C 10'9"
Joists and rafters: 1st floor 2x8, 2nd 2x8, 3rd , roof 2x6
On centers: 1st floor 16", 2nd 16", 3rd , roof 16"
Maximum span: 1st floor 14', 2nd 14', 3rd , roof
If one story building with masonry walls, thickness of walls? 2x4-16" OC for ceiling of sun room height?

If a Garage

No. cars now accommodated on same lot none, to be accommodated 2
Total number commercial cars to be accommodated none
Will automobile repairing be done other than minor repairs to cars habitually stored in the proposed building? no

Miscellaneous

Will above work require removal or disturbing of any structure on a public street? no
Plans filed as part of this application? yes No. sheets 1
Estimated cost \$ 2500. Fee \$ 3.75

Will there be in charge of the above work a person competent to see that the State and City requirements pertaining thereto are observed? Yes

APPROVED

Signature of owner Charles L. Dow

INSPECTION COPY

CHIEF OF FIRE DEPT.

6008

Ward E 9 | Permit No. 28/423
 Location 224 Ocean Ave
 Owner Charles L. Don
 Date of permit 3/30/28
 Notif. closing-in 5/7/28 8:20 AM
G.T. 7/1/28 OK Large Not. Plaster
 Inspn. closing-in _____
 Final Notif. 8/6/28 8:30 AM
 Final Inspn. _____
 Cert. of Occupancy issued _____

NOTES

Window openings over 4'0
 to have 4x6 headers, Bridging
 in new floors.
 Finestops on both chimneys new
 and old 11/28 etc. etc.
SEE VIOLATIONS FILE
 Located lot lines.
 Head of front L wall
 Painted close to ground
 Finestops outside. Vails
 R.T. 11/28 5/1/28 etc.
 Saw green stain to lattice
 only in plastering until
 foundation and pipes were
 placed 7/1/28 etc.

Bridging metal etc. footer
 floor
 Wood Post either upland
 or raised above dirt
 floor
 Door not self-closing
 etc. do not in garage
 Floor tight around
 door
SEE VIOLATIONS FILE
 etc.

This house has been occupied for
 some time, at this date the
 following is not done: Posts that
 support Girder through roof should
 be on concrete or brick pier
 instead of dirt as it is.
 Sill is not raised between Garage
 and house and door not
 self-closing. 10/1/28 etc.

1/31/30
 Sill has not been raised and
 door frame not covered on
 house side, no car is
 kept here now and
 Don will attend to
 before then is etc.



PERMIT ISSUED

Permit No. 0416
MAR 29 1928

APPLICATION FOR PERMIT

Class of Building or Type of Structure Third Class

Portland, Maine, March 28, 1928

To the INSPECTOR OF BUILDINGS, PORTLAND, ME.

The undersigned hereby applies for a permit to erect ~~and install~~ the following building ~~structure equipment~~ in accordance with the Laws of the State of Maine, the Building Code of the City of Portland, plans and specifications, if any, submitted herewith and the following specifications:

Location 124 Ocean Avenue Within Fire Limits? No Dist. No. _____
Owner's or Lessee's name and address Charles L. Egg, 58 Irving St. Telephone FL768M
Contractor's name and address Owner Telephone _____
Architect's name and address _____ Telephone _____
Proposed use of building Poultry house No. families _____
Other buildings on same lot dwelling with garage attached

Description of Present Building to be Altered

Material _____ No. stories _____ Heat _____ Style of roof _____ Roofing _____
Last use _____ No. families _____

General Description of New Work

To erect frame poultry house 24' x 100'

COMPLIANCE WITH CITY AND STATE REQUIREMENTS IS WAIVED.
NO CHARGES TO BE PAID.

Details of New Work

Size, front 24' depth 100' No. stories 1 Height average grade to highest point of roof 9'
To be erected on solid or filled land? solid earth or rock? earth
Material of foundation Stone Thickness, top _____ bottom _____
Material of underpinning _____ Height _____ Thickness _____
Kind of roof Long slant - short slant Roof covering Asphalt roofing Class C Und. Lab.
No. of chimneys no Material of chimneys _____ of lining _____
Kind of heat no Type of fuel _____ Distance, heater to chimney _____
If oil burner, name and model _____
Capacity and location of oil tanks _____
Is gas fitting involved? no Size of service _____
Corner posts 4x6 Sills 4x6 Girt or ledger board? _____ Size _____
Material columns under girders _____ Size _____ Max. on centers _____
Studs (outside walls and carrying partitions) 2x4-16" O. C. Girders 6x8 or larger. Bridging in every floor and flat roof span over 8 feet. Sills and corner posts all one piece in cross section.
Joists and rafters: 1st floor 4x4, 2nd _____, 3rd _____, roof 2x6 4
On centers: 1st floor 24", 2nd _____, 3rd _____, roof 24"
Maximum span: 1st floor _____, 2nd _____, 3rd _____, roof 13' 8"
If one story building with masonry walls, thickness of walls? _____ height? _____

If a Garage

No. cars now accommodated on same lot _____, to be accommodated _____
Total number commercial cars to be accommodated _____
Will automobile repairing be done other than minor repairs to cars habitually stored in the proposed building? _____

Miscellaneous

Will above work require removal or disturbing of any shade tree on a public street? no
Plans filed as part of this application? see dwelling alt No. sheets _____
Estimated cost \$ 100. Fee \$.50
Will there be in charge of the above work a person competent to see that the State and City requirements pertaining thereto are observed? Yes

INSPECTION COPY

Signature of owner _____

6009

Ward 9 Permit No. 287416
Location 124 Ocean Ave
Owner Charles L. Dorn
Date of permit 3/29/68
Notif. closing-in _____
Inspn. closing-in _____
Final Notif. _____
Final Inspn. _____
Cert. of Occupancy issued _____

NOTES

Not Sta to 1/1/1968
Wada Court. 1/15/20 70

~~1/8/30
run~~



APPLICATION FOR PERMIT TO BUILD

CLASS BUILDING

Portland, Maine, Sept. 8, 1910 19

To the INSPECTOR OF BUILDINGS, PORTLAND, ME.

The undersigned hereby applies for a permit to build, according to the following specifications, the Laws of the State of Maine, and the Building Ordinance of the City of Portland:

Location 500 1st St. N. W. Ward 9 Within Fire Limits? no
 Owner's name and address? Charles L. Dow, 50 Irving St.
 Contractor's name and address? Walter
 Architect's name and address? _____
 Proposed occupancy of building (purpose)? cellar and storage of wood for fuel.
 No. families? none apartments? _____ lodgers? _____
 Size, front? 20, depth? 40 No. stories? 1, height, average grade to highest point of roof? 21
 To be erected on solid or filled land? solid earth or rock? rock
 Material of foundation? stone piers Thickness, top? 1 x 1 bottom? 2 x 2
 Material of underpinning? none over 4 ft. high? _____ thickness? _____
 Kind of roof (pitch, hip, etc.)? pitch Kind of roofing? wood
 Kind of heat? hot stove Material of chimney? brick, of lining? tile

SIZE OF FRAMING MEMBERS

Corner posts? 6 x 6 Sills? 6 x 6 Rafters or roof beams? 3 x 6 on center? 30"
 Material and size of columns under girders? none on center? _____
 Ledger board used? no Size? _____ Studs (outside walls and carrying partitions) 2 x 4 16" O. C.
 Girders 6" x 8" or larger. Bridging in every floor and flat roof span over 8 feet. Sills and corner posts will be all one piece in cross section.

Floor timbers: 1st floor _____, 2nd _____, 3rd _____, 4th _____
 On centers: 1st floor _____, 2nd _____, 3rd _____, 4th _____
 Span: 1st floor _____, 2nd _____, 3rd _____, 4th _____

IF 1ST OR 2ND CLASS BUILDING

External walls } thickness { 1st story _____, 2nd story _____
 Party walls } thickness { 1st story _____, 2nd story _____
 Material of cornice? _____ How fastened? _____

IF APARTMENT, TENEMENT OR LODGING HOUSE

Dimensions of lot? _____
 Descriptions of other buildings on lot? _____
 Clear distance to rear lot line? _____, to one side lot line? _____, to other side lot line? _____

IF A PRIVATE GARAGE

No. cars to be accommodated? _____
 Other buildings on same lot? _____
 Distance from nearest present building to proposed garage? _____
All parts of garage, including eaves, will be at least 2 ft. from all lot lines.
 Garage will be at least _____ feet from nearest windows of adjoining property.
 Will there be a heating plant within building? _____
 If so, how protected? _____

MISCELLANEOUS

Will the above construction require the removal or disturbing of any shade tree on the public street? _____
 Plans filed as part of this application? _____ No. sheets? _____
 Estimated total cost \$ 200.00 Fee? 0.75

Signature of owner or authorized representative? Charles L. Dow

By _____

9 20/9/04

R124 Ocean Ave

Chas. Doco

Sept 9/26

~~2/16/27~~

~~no chimney~~

~~no nest~~

~~2/16/26~~

~~no chimney~~

~~no nest~~

~~no nest~~

~~no nest~~



APPLICATION FOR PERMIT
DEPARTMENT OF BUILDING INSPECTIONS SERVICES
ELECTRICAL INSTALLATIONS

Date June 7, 1984
 Receipt and Permit number B 22529

To the CHIEF ELECTRICAL INSPECTOR, Portland, Maine:

The undersigned hereby applies for a permit to make electrical installations in accordance with the laws of Maine, the Portland Electrical Ordinance, the National Electrical Code and the following specifications:

LOCATION OF WORK: 124 Ocean Avenue
 OWNER'S NAME: Loren Coleman ADDRESS: lives there

OUTLETS:	Receptacles _____	Switches _____	Plugs _____	ft TOTAL _____	
FIXTURES: (number of)	Incandescent _____	Flourescent _____	(not strip) TOTAL _____		
	Strip Flourescent _____	ft _____			
SERVICES:	Overhead _____	X Underground _____	Temporary _____	TOTAL amperes <u>100</u>	<u>3.00</u>
METERS: (number of)	<u>1</u>				
MOTORS: (number of)					<u>.50</u>
	Fractional _____				
	1 HP or over _____				
RESIDENTIAL HEATING:	Oil or Gas (number of units) _____				
	Electric (number of rooms) _____				
COMMERCIAL OR INDUSTRIAL HEATING:	Oil or Gas (by a main boiler) _____				
	Oil or Gas (by separate units) _____				
	Electric Under 20 kws _____	Over 20 kws _____			
APPLIANCES: (number of)	Ranges _____	Water Heaters _____			
	Cook Tops _____	Disposals _____			
	Wall Ovens _____	Dishwashers _____			
	Dryers _____	Compactors _____			
	Fans _____	Others (denote) _____			
	TOTAL _____				
MISCELLANEOUS: (number of)	Branch Panels _____				
	Transformers _____				
	Air Conditioners Central Unit _____				
	Separate Units (windows) _____				
	Signs 20 sq. ft. and under _____				
	Over 20 sq. ft. _____				
	Swimming Pools Above Ground _____				
	In Ground _____				
	Fire/Burglar Alarms Residential _____				
	Commercial _____				
	Heavy Duty Outlets, 220 Volt (such as welders) 30 amps and under _____				
	over 30 amps _____				
	Circus, Fairs, etc. _____				
	Alterations to wires _____				
	Repairs after fire _____				
	Emergency Lights, battery _____				
	Emergency Generators _____				

FOR ADDITIONAL WORK NOT ON ORIGINAL PERMIT INSTALLATION FEE DUE: _____
 FOR REMOVAL OF A "STOP ORDER" (304-16.b) DOUBLE FEE DUE: _____
 TOTAL AMOUNT DUE: 3.50
 min 5.00

INSPECTION:
 Will be ready on ready, 1984; or Will Call _____
 CONTRACTOR'S NAME: Hannans Elec
 ADDRESS: 51 Lawn Ave. So. Port
 TEL: _____
 MASTER LICENSE NO.: 2885 SIGNATURE OF CONTRACTOR: Jay Hannans
 LIMITED LICENSE NO.: _____

INSPECTOR'S COPY — WHITE
 OFFICE COPY — CANARY
 CONTRACTOR'S COPY — GREEN

