

58 EDGEMOOR. AVE.

SHAW-WALKER
2203-1R



FILE IN AND SIGN HERE

APPLICATION FOR PERMIT FOR HEATING, COOKING OR POWER EQUIPMENT

To the INSPECTOR OF BUILDINGS, PORTLAND, OREGON

The undersigned hereby applies for a permit to install the following heating, cooking or power equipment in accordance with the Laws of Maine, the Building Code of the City of Portland, and the following specifications:

Location _____ Use of Building _____ No. Stories _____ New Building Existing _____
 Name and address of owner of appliance _____
 Installer's name and address _____ Telephone _____

General Description of Work

To install oil-fired forced hot water radiator system

IF HEATER, OR POWER BOILER

Location of appliance basement Any burnable material in floor surface or beneath? no
 If so, how protected? _____ Kind of fuel? oil
 Minimum distance to burnable material, from top of appliance or casing top of furnace 4'
 From top of smoke pipe 3' From front of appliance over 2' From sides or back of appliance over 3'
 Size of chimney flue 6" Other connections to same flue none
 If gas fired, how vented? _____ Rated maximum demand per hour _____
 Will sufficient fresh air be supplied to the appliance to insure proper and safe combustion? yes

IF OIL BURNER

Name and type of burner Wittgenburners Labeled by underwriter's laboratories? yes
 Will operator be always in attendance? _____ Does oil supply line feed from top or bottom of tank? bottom
 Type of floor beneath burner concrete Size of vent pipe 1 1/2"
 Location of oil storage basement Number and capacity of tanks 1-275 gal.
 Low water shut off _____ Make _____ No. _____
 Will all tanks be more than five feet from any flame? yes How many tanks enclosed? _____
 Total capacity of any existing storage tanks for furnace burners none

IF COOKING APPLIANCE

Location of appliance _____ Any burnable material in floor surface or beneath? _____
 If so, how protected? _____ Height of Legs, if any _____
 Skirting at bottom of appliance? _____ Distance to combustible material from top of appliance? _____
 From front of appliance _____ From sides and back _____ From top of smokepipe _____
 Size of chimney flue _____ Other connections to same flue _____
 Is hood to be provided? _____ If so, how vented? _____ Forced or gravity? _____
 If gas fired, how vented? _____ Rated maximum demand per hour _____

MISCELLANEOUS EQUIPMENT OR SPECIAL INFORMATION

Amount of fee enclosed? 2.00 (\$2.00 for one heater, etc., 50 cents additional for each additional heater, etc., in same building at same time.)

APPROVED:

3/25/44 (Signature)

Will there be in charge of the above work a person competent to see that the State and City requirements pertaining thereto are observed? yes

INSPECTION COPY

Signature of Installer

(Signature)

56 1941-1944

1941

12

Russell F. Parsons.

STATEMENT ACCOMPANYING APPLICATION FOR BUILDING PERMIT

for Paras
at 6 Edgeworth Ave. Date 10/22/54

1. In whose name is the title of the property now recorded? James Russell . . . Parsons
2. Are the boundaries of the property in the vicinity of the proposed work shown clearly on the ground, and how? stakes
3. Is the outline of the proposed work now staked out upon the ground? yes
If not, will you notify the Inspection Office when the work is staked out and before any of the work is commenced? _____
4. What is to be maximum projection or overhang of eaves or drip? 4"
5. Do you assume full responsibility for the correctness of the location plan or statement of location filed with this application, and does it show the complete outline of the proposed work on the ground, including bay windows, porches and other projections? yes
6. Do you assume full responsibility for the correctness of all statements in the application concerning the sizes, design and use of the proposed building? yes
7. Do you understand that in case changes are proposed in the location of the work or in any of the details specified in the application that a revised plan and application must be submitted to this office before the changes are made? yes

James Russell



APPLICATION FOR PERMIT

Class of Building or Type of Structure

Portland, Maine

INSPECTION OF THE CITY ENGINEER

PROPOSED GENERAL BUILDING

Within Fire Limits? _____ Dist. No. _____

Owner's name and address _____ Telephone _____

Contractor's name and address _____ Telephone _____

Subject _____ Specifications _____ Plans _____ No. of sheets 1

Proposed use of building _____ No. families _____

Water id _____ No. stories _____ Heat _____ Style of roof _____ Roofing _____

Other buildings on same lot _____

Estimated cost \$ _____ Fee \$ 1.00

General Description of New Work

It is understood that this permit does not include installation of heating apparatus which is to be taken out separately by and in the name of the heating contractor **PERMIT TO BE ISSUED TO** _____ Street

Details of New Work

Is any plumbing involved in this work? _____ Is any electrical work involved in this work? _____

Height average grade to top of plate _____ Height average grade to highest point of roof 12'

Size, front _____ depth _____ No. stories _____ solid or filled land? _____ earth or rock? _____

Material of foundation concrete slab Thickness, top _____ bottom _____ cellar _____

Material of underpinning _____ Height _____ Thickness _____

Kind of roof pitch-gable Rise per foot 5" Roof covering asphalt class 1 fire lab

No. of chimneys _____ Material of chimneys _____ of lining _____ Kind of heat _____ fuel _____

Framing lumber—Kind hemlock Dressed or full size? dressed

Corner posts 1x4 Sills 1x4 Girt or ledger board? _____ Size _____

Girders _____ Size _____ Columns under girders _____ Size _____ Max. on centers _____

Studs (outside walls and carrying partitions) 2x4 O. C. Bridging in every floor and flat roof span over 8 feet.

Joists and rafters: 1st floor concrete, 2nd _____, 3rd _____, roof 2x4

On centers: 1st floor _____, 2nd _____, 3rd _____, roof 24"

Maximum span: 1st floor _____, 2nd _____, 3rd _____, roof _____

If one story building with masonry walls, thickness of walls? _____ height? _____

If a Garage

No. cars now accommodated on same lot 0, to be accommodated 1 number commercial cars to be accommodated 0

Will automobile repairing be done other than minor repairs to cars habitually stored in the proposed building? no

APPROVED:
 J. H. - 10/22/54 - ac?

Miscellaneous

Will work require disturbing of any tree on a public street? no

Will there be in charge of the above work a person competent to see that the State and City requirements pertaining thereto are observed? yes

Tussell F. Parsons

Signature of owner

James Stout

NOTES

10-22-54 Stake out OK. *RE*

11-2-54 Framing underway *RE*

11-11-54 *RE*

11-18-54 *RE*

11-25-54 *RE*

12-2-54 *RE*

12-9-54 *RE*

12-16-54 *RE*

12-23-54 *RE*

12-30-54 *RE*

1-6-55 *RE*

1-13-55 *RE*

1-20-55 *RE*

1-27-55 *RE*

2-3-55 *RE*

2-10-55 *RE*

2-17-55 *RE*

2-24-55 *RE*

3-2-55 *RE*

3-9-55 *RE*

3-16-55 *RE*

3-23-55 *RE*

3-30-55 *RE*

4-6-55 *RE*

4-13-55 *RE*

4-20-55 *RE*

4-27-55 *RE*

5-4-55 *RE*

5-11-55 *RE*

5-18-55 *RE*

5-25-55 *RE*

6-1-55 *RE*

6-8-55 *RE*

6-15-55 *RE*

6-22-55 *RE*

6-29-55 *RE*

7-6-55 *RE*

7-13-55 *RE*

7-20-55 *RE*

7-27-55 *RE*

8-3-55 *RE*

8-10-55 *RE*

8-17-55 *RE*

8-24-55 *RE*

8-31-55 *RE*

9-7-55 *RE*

9-14-55 *RE*

9-21-55 *RE*

No. 54/1948
 Location 56 Edgewood Ave
 Owner (Mrs. O. L. & G. R. Brown)
 Date of issue 10/22/54
 Draft description
 Project description
 Total cost
 Project location
 Name of Contractor

(COPY)



CITY OF PORTLAND, MAINE
Department of Building Inspection

Certificate of Occupancy

LOCATION 56 Edgeworth Ave.

Issued to Hanson J. Strout

Date of Issue March 23, 1954

This is to certify that the building, premises, or part thereof, at the above location, built ~~in 1932~~
~~subject to~~ under Building Permit No. 53/1568, has had final inspection, has been found to
conform substantially to requirements of Zoning Ordinance and Building Code of the City, and is hereby
approved for occupancy or use, limited or otherwise, as indicated below.

PORTION OF BUILDING OR PREMISES

Entire

APPROVED OCCUPANCY

One-Family Dwelling House

Limiting Conditions:

This certificate supersedes
certificate issued

Approved:

3/22/54

(Date)

Harrison J. McLean
Inspector

[Signature]
Inspector of Buildings

Notice: This certificate identifies lawful use of building or premises, and ought to be transferred from
owner to owner when property changes hands. Copy will be furnished to owner or lessee for one dollar.



APPLICATION FOR PERMIT

1953

Class of Building or Type of Structure

Portland, Maine

To the INSPECTOR OF BUILDINGS, PORTLAND, MAINE

The undersigned hereby applies for a permit to erect... in accordance with the Laws of the State of Maine, the Building Code and Zoning Ordinance of the City of Portland, plans and specifications, if any, submitted herewith and the following specifications

Location 56... Within Fire Limits? ... Dist. No. ... Owner's name and address ... Telephone ... Lessee's name and address ... Telephone ... Contractor's name and address ... Telephone ... Architect ... Specifications ... Plans ... No. of sheets ... Proposed use of building ... No. families ... Last use ... No. families ... Material ... No. stories ... Heat ... Style of roof ... Roofing ... Other buildings on same lot ... Estimated cost \$... Fee \$...

General Description of New Work

construct 1-story frame...

Warning - Important notice sent

It is understood that this permit does not include installation of heating apparatus which is to be taken out separately by and in the name of the heating contractor. PERMIT TO BE ISSUED TO owner

Details of New Work

Is any plumbing involved in this work? ... Is any electrical work involved in this work? ... Is connection to be made to public sewer? ... Height average grade to top of plate ... Height average grade to highest point of roof ... Size, front ... depth ... No. stories ... solid or filled land? ... earth or rock? ... Material of foundation ... Thickness, top ... bottom ... cellar ... Material of underpinning ... Height ... Thickness ... Kind of roof ... Rise per foot ... Roof covering ... Kind of heat ... Framing lumber—Kind ... Dressed or full size? ... Corner posts ... Sills ... Girt or ledger board? ... Size ... Girders ... Size ... Columns under girders ... Size ... Max. on centers ... Studs (outside walls and carrying partitions) 2x4-16" C. C. Bridging in every floor and flat roof span over 8 feet. Joists and rafters: 1st floor ... 2nd ... 3rd ... roof ... On centers: 1st floor ... 2nd ... 3rd ... roof ... Maximum span: 1st floor ... 2nd ... 3rd ... roof ... If one story building with masonry walls, thickness of walls? ... height?

If a Garage

No. cars now accommodated on same lot ... to be accommodated ... number commercial cars to be accommodated ... Will automobile repairing be done other than minor repairs to cars habitually stored in the proposed building?

APPROVED:

JK-9/14/53-AGJ

Miscellaneous

Will work require disturbing of any tree on a public street? ... Will there be in charge of the above work a person competent to see that the State and City requirements pertaining thereto are observed?

Signature of owner Munson Strout

INSPECTION COPY

APPLICATION FOR AMENDMENT TO PERMIT

Amendment No. _____

Portland, Maine, _____

To the INSPECTOR OF BUILDINGS, PORTLAND, MAINE

The undersigned hereby applies for amendment to Permit No. 12008 pertaining to the building or structure comprised in the original application in accordance with the Laws of the State of Maine, the Building Code and Zoning Ordinance of the City of Portland, plans and specifications, if any, submitted herewith, and the following specifications:

Location 10 Edgeworth Ave.

Owner's name and address Munson I. Strout, 30 Wayne St.

Lessee's name and address _____

Contractor's name and address _____

Architect _____

Proposed use of building dwelling house

Last use _____

Increased cost of work _____

Within Fire Limits? _____

Dist. No. _____

Telephone _____

Telephone _____

Telephone _____

Plans filed No. of sheets _____

No. families _____

No. families _____

Additional fee 1.00

Description of Proposed Work

To finish off two rooms in the back of 10x4 studs 16" on centers

Details of New Work

Is any plumbing involved in this work? _____

Height average grade to top of plate _____

Size, front _____ depth _____

Material of foundation _____

Material of underpinning _____

Kind of roof _____

No. of chimneys _____

Framing lumber—Kind _____

Corner posts _____

Girders _____

Studs (outside walls and carrying partitions) 2x4-16" O. C. Bridging in every floor and flat roof span over 8 feet.

Joists and rafters:

On centers:

Maximum span:

1st floor _____

1st floor _____

1st floor _____

2nd _____

2nd _____

2nd _____

3rd _____

3rd _____

3rd _____

roof _____

roof _____

roof _____

Is any electrical work involved in this work? _____

Height average grade to highest point of roof _____

solid or filled land? _____ earth or rock? _____

Thickness, top _____ bottom _____ cellar _____

Height _____

Roof covering _____

Dressed or full size? _____

Thickness _____

of lining _____

Size _____

Size _____

Size _____

Size _____

Size _____

Size _____

Size _____

Size _____

Size _____

Size _____

Size _____

Size _____

Size _____

Size _____

Size _____

Size _____

Size _____

Size _____

Size _____

Size _____

Size _____

Size _____

Size _____

Size _____

Size _____

Size _____

INSPECTION COPY

Approved: *AK-2/23/54 A.F.C.*

Signature of Owner *Munson I. Strout*
 Approved: *2/23/54 WMR*
 Inspector of Buildings *W.M.R.*

STATE OF ILLINOIS
STATE AND ACCOMPANYING APPLICATION FOR BUILDING PERMIT

City of _____ Date 9/21/63

1. In whose name is the title of the property now recorded? _____
2. Are the boundaries of the property in the vicinity of the proposed work shown clearly on the ground, and how? _____
3. Is the outline of the proposed work now staked out upon the ground? _____
If not, will you notify the Inspection Office when the work is staked out and before any of the work is commenced? _____
4. What is to be maximum projection or overhang of eaves or drip? _____
5. Do you assume full responsibility for the correctness of the location plan or statement of location filed with this application, and does it show the complete outline of the proposed work on the ground, including bay windows, porches and other projections? _____
6. Do you assume full responsibility for the correctness of all statements in the application concerning the size, design and use of the proposed building? _____
7. Do you understand that in case changes are proposed in the location of the work or in any of the details specified in the application that a revised plan and application must be submitted to this office before the changes are made? _____

James Stewart

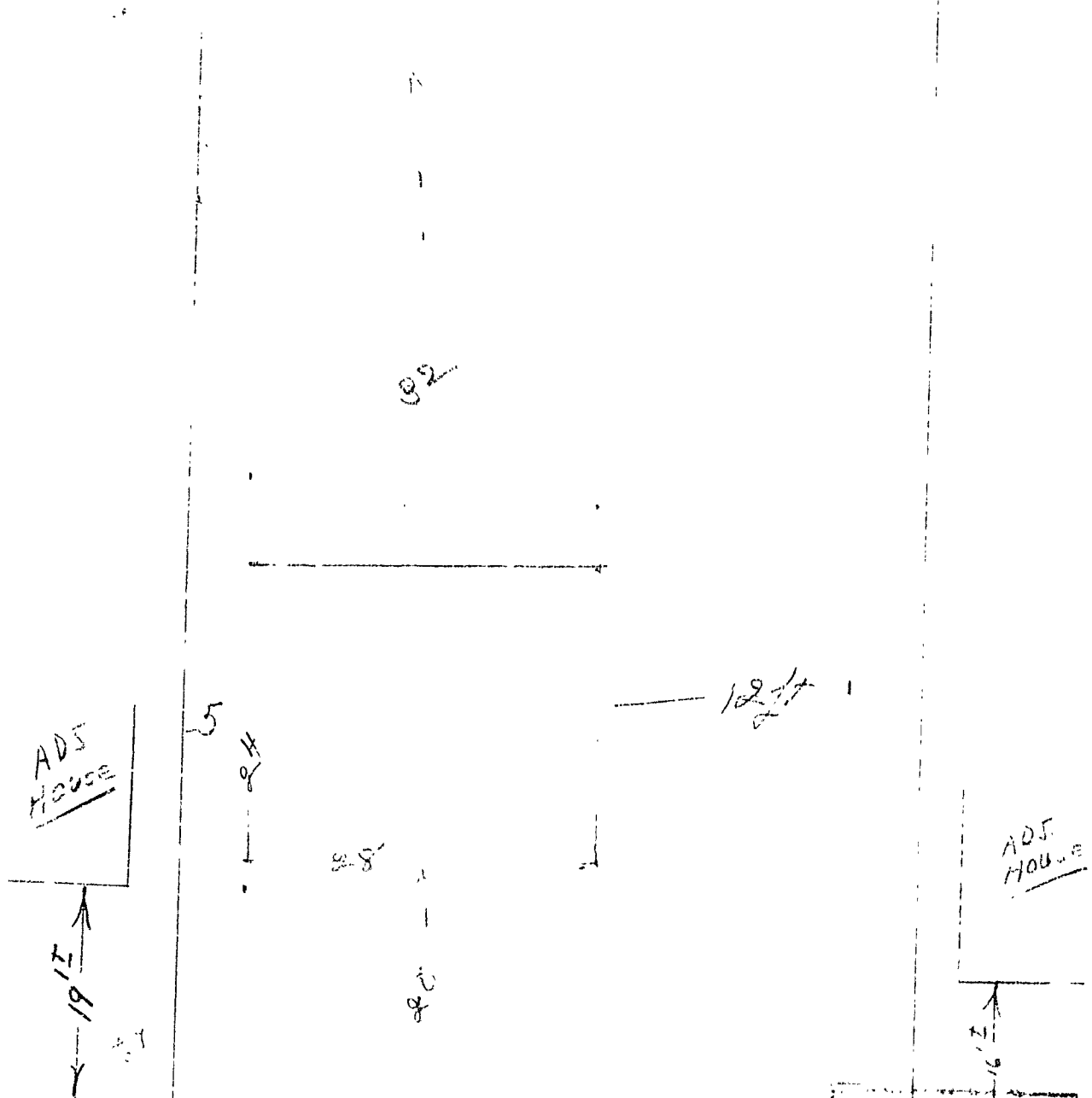

45x54

LOT # 108

EDGEMOOR LN

RECEIVED
 68874 From Brighton Ave.
 DEPT. OF PUBLIC WORKS
 CITY OF BOSTON

13



FILL IN AND SIGN WITH INK

95

PERMIT ISSUED
AUG 4 1987
City Of Portland

APPLICATION FOR PERMIT FOR
HEATING, COOKING OR POWER EQUIPMENT

Portland, Maine, 08/03/87

To the INSPECTOR OF BUILDINGS, PORTLAND, ME.

The undersigned hereby applies for a permit to install the following heating, cooking or power equipment in accordance with the Laws of Maine, the Building Code of the City of Portland, and the following specifications:

Location 55 W. North Ave. Portland Use of Building single fam. No. Stories 2 New Building
Name and address of owner of appliance Philip Noyes same Existing "X"
Installer's name and address Giroux Oil 343 Warren Ave. Portland Telephone 797-7111

General Description of Work

To install Replacement burner/boiler

IF HEATER, OR POWER BOILER

Location of appliance cellar Any burnable material in floor surface or beneath? no
If so, how protected? Kind of fuel? #2 oil
Minimum distance to burnable material, from top of appliance or casing top of furnace at least 3' all around
From top of smoke pipe From front of appliance From sides or back of appliance
Size of chimney flue 6" Other connections to same flue none
If gas fired, how vented? Rated maximum demand per hour
Will sufficient fresh air be supplied to the appliance to insure proper and safe combustion?

IF OIL BURNER

Name and type of burner Beckett Labeled by underwriters' laboratories? yes
Will operator be always in attendance? Does oil supply line feed from top or bottom of tank? bottom
Type of floor beneath burner concrete Size of vent pipe 1 1/2"
Location of oil storage cellar Number and capacity of tanks 1-275 gal.
Low water shut off yes Make MacDonald Miller No. 170
Will all tanks be more than five feet from any flame? yes How many tanks enclosed?
Total capacity of any existing storage tanks for furnace burners 1-275 gal.

IF COOKING APPLIANCE

Location of appliance Any burnable material in floor surface or beneath?
If so, how protected? Height of Legs, if any
Skirting at bottom of appliance? Distance to combustible material from top of appliance?
From front of appliance From sides and back From top of smokepipe
Size of chimney flue Other connections to same flue
Is hood to be provided? If so, how vented? Forced or gravity?
If gas fired, how vented? Rated maximum demand per hour

MISCELLANEOUS EQUIPMENT OR SPECIAL INFORMATION

Amount of fee enclosed: 15.00 est. \$3195.00

APPROVED:

Will there be in charge of the above work a person competent to see that the State and City requirements pertaining thereto are observed?

INSPECTION

FILE

APPLICANT'S

ASSESSOR'S COPY

Signature of Installer

Donald C. Lee Mc Lee # 206

CS 30P

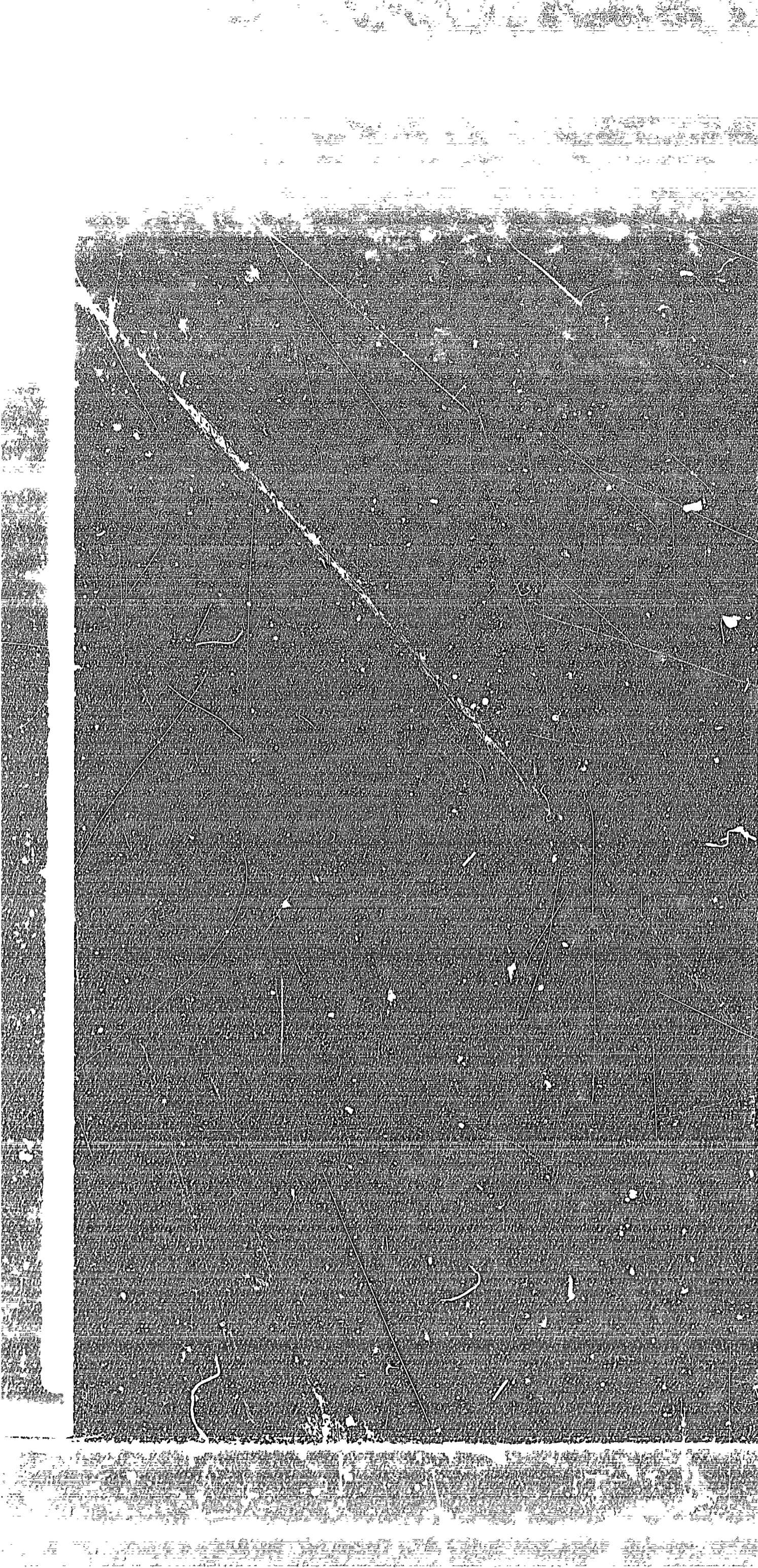

ELECTRICAL INSTALLATIONS -

Permit Number 29133
 Location 2312 W. 10th St
 Owner Chad Johnson
 Date of Permit 8/14/88
 Final Inspection J. J. [Signature]
 By Inspector J. J. [Signature]
 Permit Application Register Page No. 408

INSPECTIONS: Service 100 amp by [Signature]
 Service called in 8/16/88
 Closing-in _____ by _____

PROGRESS INSPECTIONS: _____ / _____ / _____
 _____ / _____ / _____
 _____ / _____ / _____
 _____ / _____ / _____

| DATE: | REMARKS: |
|-------|----------|
| | |
| | |
| | |
| | |
| | |
| | |
| | |
| | |
| | |
| | |
| | |
| | |
| | |
| | |
| | |
| | |
| | |

CODE
 COMPLIANCE
 COMPLETED
 DATE 8/16/88



APPLICATION FOR PERMIT
DEPARTMENT OF BUILDING INSPECTIONS SERVICES
ELECTRICAL INSTALLATIONS

Date August 10 1988

Receipt and Permit number 2943

To the CHIEF ELECTRICAL INSPECTOR, Portland, Maine:

The undersigned hereby applies for a permit to make electrical installations in accordance with the laws of Maine, the Portland Electrical Ordinance, the National Electrical Code and the following specifications:

LOCATION OF WORK: 56 Edgeworth Avenue
OWNER'S NAME: Phil Noyes ADDRESS: same

| | FEES |
|---|-----------------------|
| OUTLETS: | |
| Receptacles _____ Switches _____ Plugmold _____ ft. TOTAL _____ | |
| FIXTURES: (number of) | |
| Incandescent _____ Flourescent _____ (not strip) TOTAL _____ | |
| Strip Flourescent _____ ft _____ | |
| SERVICES: | |
| Overhead <input checked="" type="checkbox"/> Underground _____ Temporary _____ TOTAL amperes <u>100</u> | 3.00 |
| METERS: (number of) _____ | |
| MOTORS: (number of) | |
| Fractional _____ | |
| 1 HP or over _____ | |
| RESIDENTIAL HEATING: | |
| Oil or Gas (number of units) _____ | |
| Electric (number of rooms) _____ | |
| COMMERCIAL OR INDUSTRIAL HEATING: | |
| Oil or Gas (by a main boiler) _____ | |
| Oil or Gas (by separate units) _____ | |
| Electric Under 20 kws _____ Over 20 kws _____ | |
| APPLIANCES: (number of) | |
| Ranges _____ | Water Heaters _____ |
| Cook Tops _____ | Disposals _____ |
| Wall Ovens _____ | Dishwashers _____ |
| Dryers _____ | Compactors _____ |
| Fans _____ | Others (denote) _____ |
| TOTAL _____ | |
| MISCELLANEOUS: (number of) | |
| Branch Panels _____ | |
| Transformers _____ | |
| Air Conditioners Central Unit _____ | |
| Separate Units (windows) _____ | |
| Signs 20 sq. ft. and under _____ | |
| Over 20 sq. ft. _____ | |
| Swimming Pools Above Ground _____ | |
| In Ground _____ | |
| Fire/Burglar Alarms Residential _____ | |
| Commercial _____ | |
| Heavy Duty Outlets, 220 Volt (such as welders) 30 amps and under _____ | |
| over 30 amps _____ | |
| Circus, Fairs, etc. _____ | |
| Alterations to wires _____ | |
| Repairs after fire _____ | |
| Emergency Lights, battery _____ | |
| Emergency Generators _____ | |

FOR ADDITIONAL WORK NOT ON ORIGINAL PERMIT INSTALLATION FEE DUE: _____
 FOR REMOVAL OF A "STOP ORDER" (304-16.b) DOUBLE FEE DUE: _____
 TOTAL AMOUNT DUE: 5.00 min

INSPECTION:
 Will be ready on _____, 19__; or Will Call
CONTRACTOR'S NAME: Black Electric
ADDRESS: 255 Allen Avenue
TEL.: 797-0892
MASTER LICENSE NO.: 10181 **SIGNATURE OF CONTRACTOR:** Thomas Black
LIMITED LICENSE NO.: _____

INSPECTOR'S COPY — WHITE
 OFFICE COPY — CANARY
 CONTRACTOR'S COPY — GREEN



FIL. IN AND SIGN WITH INK

APPLICATION FOR PERMIT FOR HEATING, COOKING OR POWER EQUIPMENT

Portland, Maine, 08/03/87

PERMIT ISSUED

AUG 4 1987

City Of Portland

To the INSPECTOR OF BUILDINGS, PORTLAND, ME.

The undersigned hereby applies for a permit to install the following heating, cooking or power equipment in accordance with the Laws of Maine, the Building Code of the City of Portland, and the following specifications:

Location 56 Edgeworth Ave. Portland Use of Building single fam. No. Stories 2 New Building Existing " X
Name and address of owner of appliance Philip Noyes same
Installer's name and address Giroux Oil 343 Warren Ave. Portland Telephone 797-7111

General Description of Work

To install Replacement burner/boiler

IF HEATER, OR POWER BOILER

Location of appliance cellar Any burnable material in floor surface or beneath? no
If so, how protected? Kind of fuel? #2 oil
Minimum distance to burnable material, from top of appliance or casing top of furnace at least 3' all around
From top of smoke pipe From front of appliance From sides or back of appliance
Size of chimney flue 6" Other connections to same flue none
If gas fired, how vented? Rated maximum demand per hour
Will sufficient fresh air be supplied to the appliance to insure proper and safe combustion?

IF OIL BURNER

Name and type of burner Beckett Labelled by underwriters' laboratories? yes
Will operator be always in attendance? Does oil supply line feed from top or bottom of tank? bottom
Type of floor beneath burner concrete Size of vent pipe 1 1/2"
Location of oil storage cellar Number and capacity of tanks 1-275 gal
Low water shut off yes Make MacDonald Miller No. 170
Will all tanks be more than five feet from any flame? yes How many tanks enclosed?
Total capacity of any existing storage tanks for furnace burners 1-275 gal.

IF COOKING APPLIANCE

Location of appliance Any burnable material in floor surface or beneath?
If so, how protected? Height of Legs, if any
Skirting at bottom of appliance? Distance to combustible material from top of appliance?
From front of appliance From sides and back From top of smoke pipe
Size of chimney flue Other connections to same flue
Is hood to be provided? If so, how vented? Forced or gravity?
If gas fired, how vented? Rated maximum demand per hour

MISCELLANEOUS EQUIPMENT OR SPECIAL INFORMATION

Amount of fee enclosed? 15.00 est. \$3195.00

APPROVED:

Signature line for approval

Will there be in charge of the above work a person competent to see that the State and City requirements pertaining thereto are observed?

CC 306

INSPECTION FILE APPLICANT'S ASSESSOR'S COPY

Signature of Installer

Smallwood Mc Lu #206

Carroll